

LATITUDE 39°32'30" 1,733'

LATITUDE 39°32'30"

LONGITUDE 80°52'30" TO BOTTOM HOLE
LONGITUDE 80°55'00"

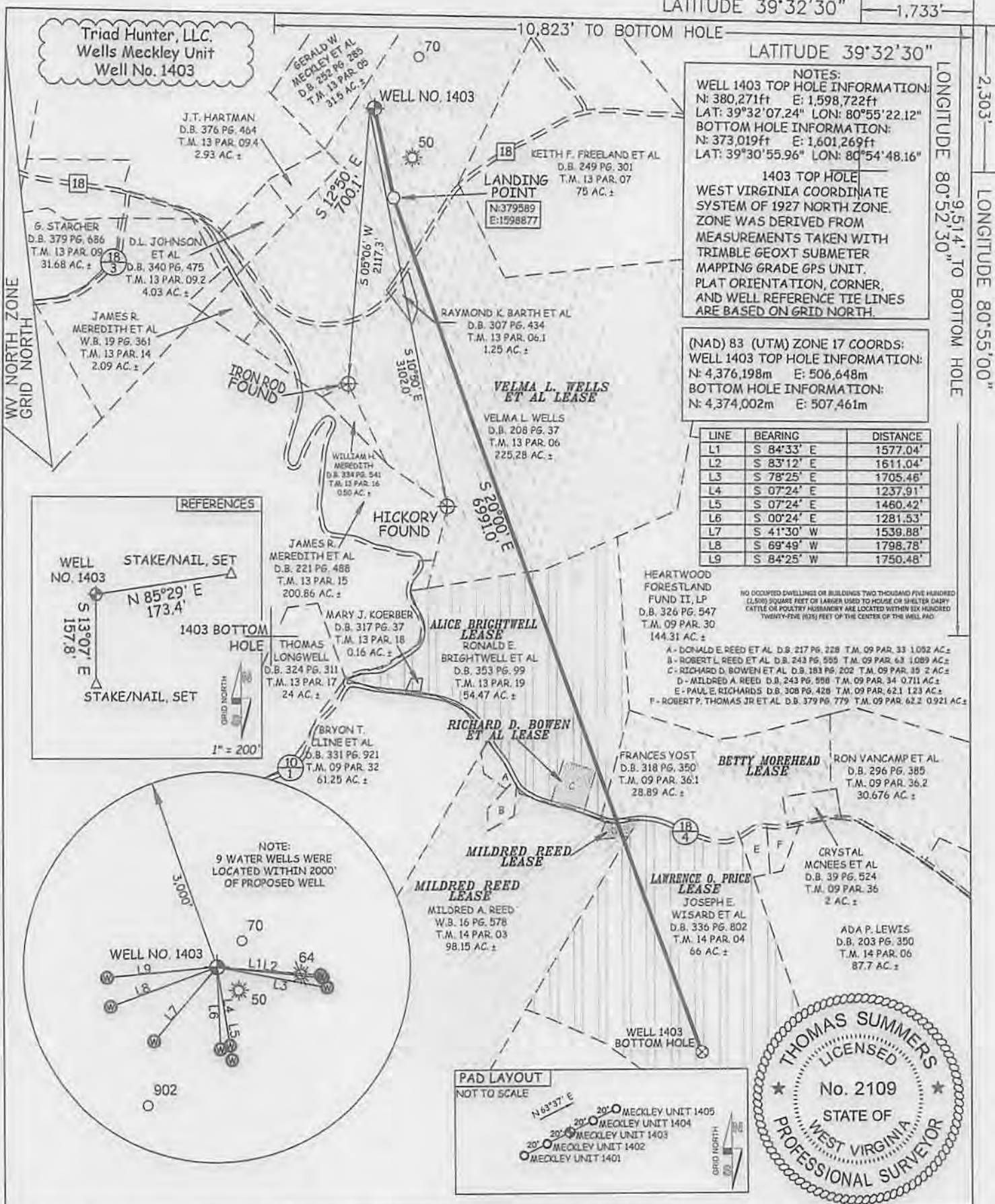

JOB # 12-104WT
DRAWING # MECKLEY1403
SCALE 1" = 1000'
MINIMUM DEGREE OF ACCURACY SUBMETER
PROVEN SOURCE OF ELEV. SUBMETER MAPPING GRADE GPS

I THE UNDERSIGNED, HEREBY CERTIFY THAT THIS PLAT IS CORRECT TO THE BEST OF MY KNOWLEDGE AND BELIEF AND SHOWS ALL THE INFORMATION REQUIRED BY LAW AND THE RULES ISSUED AND PERSCRIBED BY THE DEPARTMENT OF ENVIRONMENTAL PROTECTION.



STATE OF WEST VIRGINIA, DIVISION OF ENVIRONMENTAL PROTECTION, OFFICE OF OIL AND GAS
WILLOW LAND SURVEYING PLLC
220 MASONIC AVE, PENNSBORO WEST VIRGINIA 26415

LEGEND
--- Surface Owner Boundary Lines +/-
--- Interior Surface Tracts +/-
X Existing Fence
⊕ Found monument, as noted

THOMAS SUMMERS P.S. 2109
DATE 07/23/13
OPERATOR'S WELL# WELLS MECKLEY UNIT #1403
API WELL # 47 - 095 - 02153 HGA
STATE COUNTY PERMIT

STATE OF WEST VIRGINIA DEPARTMENT OF ENERGY DIVISION OF OIL AND GAS
WELL TYPE: OIL GAS X LIQUID INJECTION WASTE DISPOSAL
(IF "GAS") PRODUCTION X STORAGE DEEP SHALLOW X
LOCATION: ELEVATION 958' WATERSHED PURSLEY CREEK
QUADRANGLE PADEN CITY 7.5 DISTRICT LINCOLN COUNTY TYLER
SURFACE OWNER VELMA L. WELLS ACREAGE 225.28 ACRES +/-
OIL & GAS ROYALTY OWNER VELMA L. WELLS ET AL; GWENDOLYN L. STARCHER; LEASE ACREAGE 225.28 ACRES +/-; 2.93 ACRES +/-
ALICE BRIGHTWELL; BETTY MOREHEAD; MILDRED REED; MILDRED REED; LAWRENCE O. PRICE 54.47 ACRES +/-; 73.62 ACRES +/-; 0.711 ACRES +/-; 98.15 ACRES +/-; 66 ACRES +/-
PROPOSED WORK: DRILL X CONVERT DRILL DEEPER REDRILL FRACTURE OR STIMULATE X
PLUG OFF OLD FORMATION PERFORATE NEW FORMATION X OTHER PHYSICAL CHANGE IN WELL
(SPECIFY) PLUG & ABANDON CLEAN OUT & REPLUG
TARGET FORMATION MARCELLUS ESTIMATED DEPTH 6,225' TVD 13,548' MD

WELL OPERATOR TRIAD HUNTER, LLC DESIGNATED AGENT KIMBERLY ARNOLD
ADDRESS 777 POST OAK BLVD., SUITE 910 ADDRESS P.O. BOX 154
HOUSTON, TX 77056 WAVERLY, WV 26184

COUNTY NAME PERMIT

05/23/2014

4709502153

XMap® 7

DELORME

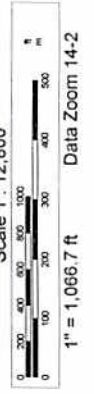
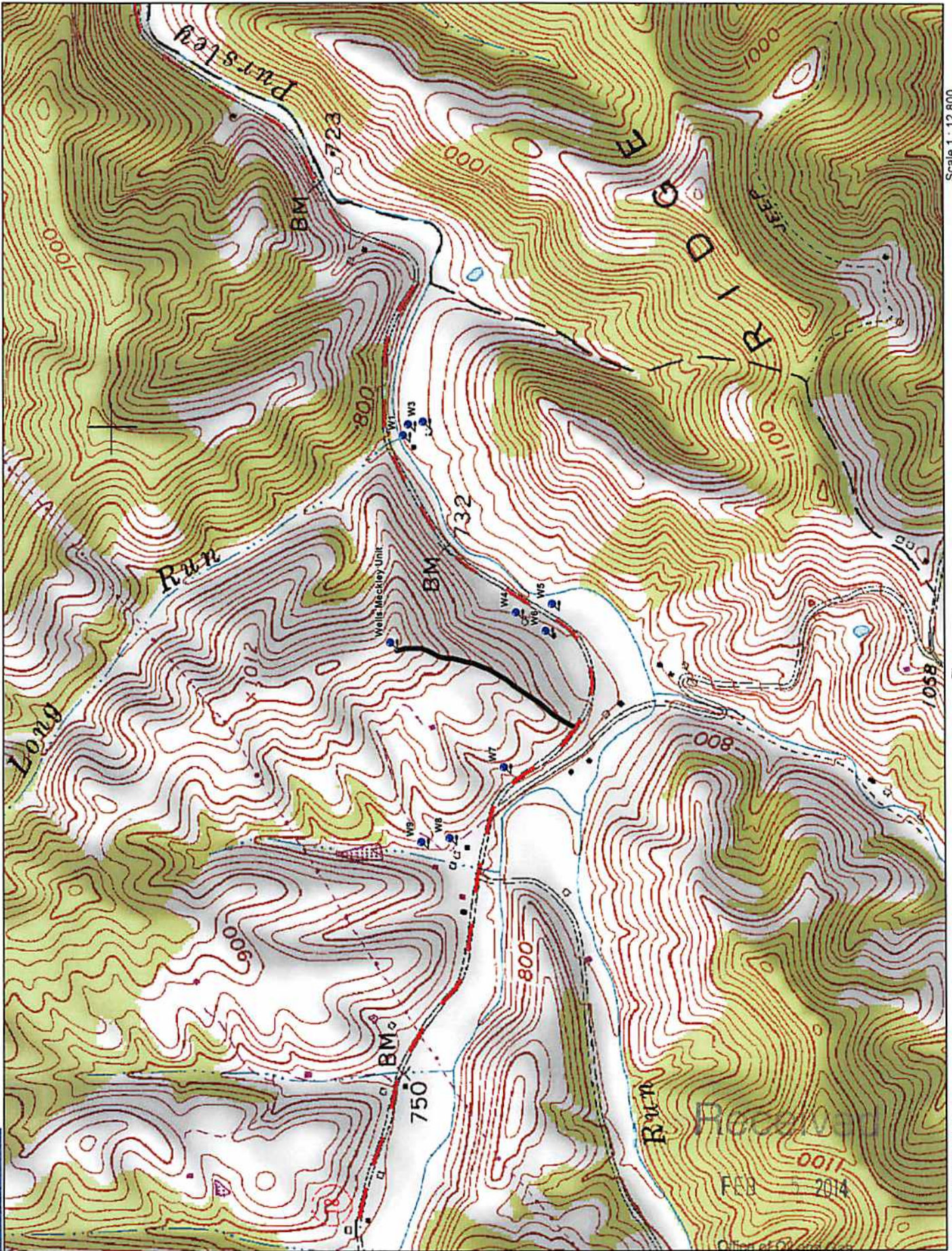

TN
MN (8.3°W)

Data use subject to license.
 © DeLorme. XMap® 7.
 www.delorme.com