

LATITUDE 39°27'30"

4,983'

11,063' TO BOTTOM HOLE
LATITUDE 39°25'00"

LONGITUDE 7,352' TO BOTTOM HOLE

10,816'

LONGITUDE 80°42'30"

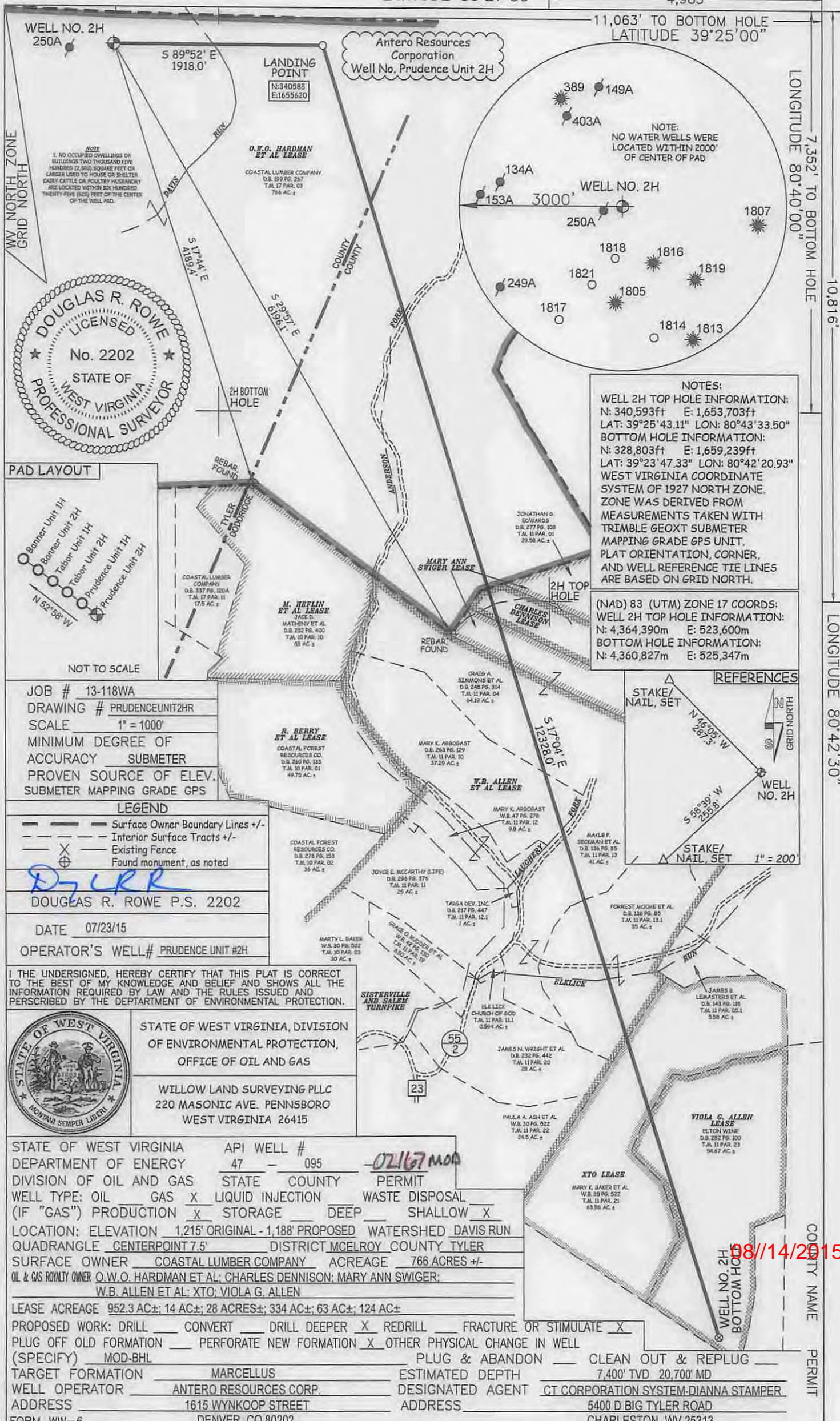

WELL NO. 2H
250A

S 89°52' E
1918.0'

LANDING POINT
N:340583
E:1659620

Antero Resources Corporation
Well No. Prudence Unit 2H

NOTE:
1. NO OCCUPIED DWELLINGS OR BUILDINGS TWO THOUSAND FIVE HUNDRED (2,500) SQUARE FEET OR LARGER USED TO HOUSE OR SHELTER DAIRY CATTLE OR POULTRY HUSBANDRY ARE LOCATED WITHIN SIX HUNDRED THIRTY-FIVE (635) FEET OF THE CENTER OF THE WELL PAD.

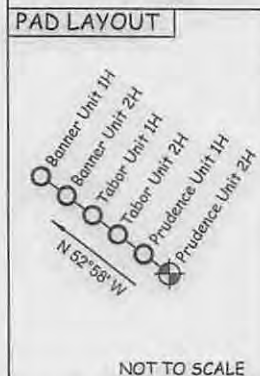
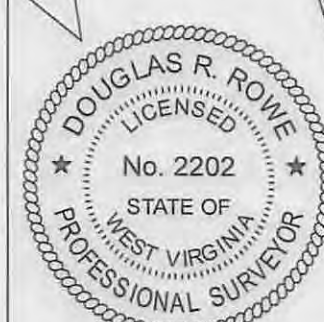

NOTES:

WELL 2H TOP HOLE INFORMATION:
N: 340,593ft E: 1,653,703ft
LAT: 39°25'43.11" LON: 80°43'33.50"
BOTTOM HOLE INFORMATION:
N: 328,803ft E: 1,659,239ft
LAT: 39°23'47.33" LON: 80°42'20.93"
WEST VIRGINIA COORDINATE SYSTEM OF 1927 NORTH ZONE. ZONE WAS DERIVED FROM MEASUREMENTS TAKEN WITH TREMBLE GEOXT SUBMETER MAPPING GRADE GPS UNIT. PLAT ORIENTATION, CORNER, AND WELL REFERENCE TIE LINES ARE BASED ON GRID NORTH.

(NAD 83 (UTM) ZONE 17 COORDS:
WELL 2H TOP HOLE INFORMATION:
N: 4,364,390m E: 523,600m
BOTTOM HOLE INFORMATION:
N: 4,360,827m E: 525,347m

JOB # 13-118WA
DRAWING # PRUDENCEUNIT2HR
SCALE 1" = 1000'
MINIMUM DEGREE OF ACCURACY SUBMETER
PROVEN SOURCE OF ELEV. SUBMETER MAPPING GRADE GPS

LEGEND

- Surface Owner Boundary Lines +/-
- Interior Surface Tracts +/-
- Existing Fence
- Found monument, as noted

DOUGLAS R. ROWE P.S. 2202

DATE 07/23/15

OPERATOR'S WELL# PRUDENCE UNIT #2H

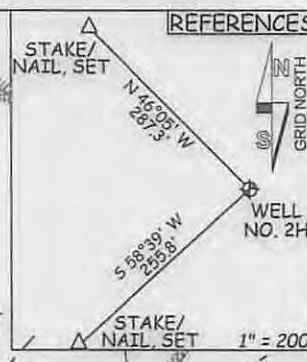

I THE UNDERSIGNED, HEREBY CERTIFY THAT THIS PLAT IS CORRECT TO THE BEST OF MY KNOWLEDGE AND BELIEF AND SHOWS ALL THE INFORMATION REQUIRED BY LAW AND THE RULES ISSUED AND PERSCRIBED BY THE DEPARTMENT OF ENVIRONMENTAL PROTECTION.



STATE OF WEST VIRGINIA, DIVISION OF ENVIRONMENTAL PROTECTION, OFFICE OF OIL AND GAS

WILLOW LAND SURVEYING PLLC
220 MASONIC AVE. PENNSBORO WEST VIRGINIA 26415

STATE OF WEST VIRGINIA DEPARTMENT OF ENERGY DIVISION OF OIL AND GAS

API WELL # 47 - 095 - 02167 MOD

WELL TYPE: OIL GAS LIQUID INJECTION WASTE DISPOSAL

(IF "GAS") PRODUCTION STORAGE DEEP SHALLOW

LOCATION: ELEVATION 1,215' ORIGINAL - 1,188' PROPOSED WATERSHED DAVIS RUN QUADRANGLE CENTERPOINT 7.5' DISTRICT MCELROY COUNTY TYLER

SURFACE OWNER COASTAL LUMBER COMPANY ACREAGE 766 ACRES +/-

OIL & GAS ROYALTY OWNER O.W.O. HARDMAN ET AL; CHARLES DENNISON; MARY ANN SWIGER; W.B. ALLEN ET AL; XTO; VIOLA G. ALLEN

LEASE ACREAGE 952.3 AC±; 14 AC±; 28 ACRES±; 334 AC±; 63 AC±; 124 AC±

PROPOSED WORK: DRILL CONVERT DRILL DEEPER REDRILL FRACTURE OR STIMULATE

PLUG OFF OLD FORMATION PERFORATE NEW FORMATION OTHER PHYSICAL CHANGE IN WELL (SPECIFY) MOD-BHL PLUG & ABANDON CLEAN OUT & REPLUG

TARGET FORMATION MARCELLUS ESTIMATED DEPTH 7,400' TVD 20,700' MD

WELL OPERATOR ANTERO RESOURCES CORP. DESIGNATED AGENT CT CORPORATION SYSTEM-DIANNA STAMPER

ADDRESS 1615 WYNKOOP STREET ADDRESS 5400 D BIG TYLER ROAD

FORM WW-6 DENVER, CO 80202 CHARLESTON, WV 25313

08/14/2015