

LATITUDE 39°27'30"

5,001'

11,293' TO BOTTOM HOLE

LATITUDE 39°27'30"

LONGITUDE 80°47'30"

12,210'

LONGITUDE 80°47'30"

Trifid Hunter, LLC
Everett Weese Unit
Well No. 1415

- A - WILLIAM G. RIGGS D.B. 252 PG. 372 T.M. 15 PAR. 10 1.22 AC. ±
- B - WILLIAM G. RIGGS D.B. 282 PG. 372 T.M. 15 PAR. 11 1.00 AC. ±
- C - HAROLD WANNER ET AL D.B. 299 PG. 293 T.M. 15 PAR. 12 1.00 AC. ±
- D - BESSIE HAUGHT D.B. 254 PG. 544 T.M. 15 PAR. 04 0.812 AC. ±
- E - ANDY A. HAUGHT EST D.B. 187 PG. 101 T.M. 15 PAR. 05 2.80 AC. ±
- F - BESSIE E. HAUGHT D.B. 228 PG. 285 T.M. 15 PAR. 06 1.13 AC. ±
- G - TIMOTHY L. LANCASTER ET AL D.B. 253 PG. 439 T.M. 15 PAR. 09 0.77 AC. ±

KENNETH R. MASON
D.B. 306 PG. 051
T.M. 15 PAR. 25.1
3.85 AC. ±

RAY W. STATHERS
W.S. 35 PG. 295
T.M. 15 PAR. 25
2.36 AC. ±

WILLIAM H. BROWN
D.B. 196 PG. 24
T.M. 10 PAR. 16.1
0.674 AC. ±

KENNETH MASON ET AL
D.B. 401 PG. 309
T.M. 10 PAR. 16
1.82 AC. ±

MARK E. HEADLEY
D.B. 357 PG. 285
T.M. 10 PAR. 30
3.9 AC. ±

ROGER R. WEESE ET AL
D.B. 217 PG. 497
T.M. 10 PAR. 18
46.03 AC. ±

ROGER R. WEESE ET AL
D.B. 217 PG. 467
T.M. 10 PAR. 19
33.22 AC. ±

ROGER R. WEESE
D.B. 353 PG. 253
T.M. 15 PAR. 01
183.29 AC. ±

MARY B. HOOVER ET AL
W.S. 39 PG. 682
T.M. 15 PAR. 02
52.89 AC. ±

KENNETH MASON ET AL
D.B. 373 PG. 223
T.M. 10 PAR. 20
208 AC. ±

MICHAEL K. GRIPPIN ET AL
D.B. 345 PG. 654
T.M. 15 PAR. 13
2.22 AC. ±

EVERETT R. WEESE ET AL
D.B. 141 PG. 242
T.M. 15 PAR. 14
118.4 AC. ±

LINE	BEARING	DISTANCE
L1	S 81°24'51" W	1608.93'
L2	S 86°00'04" W	1975.84'
L3	N 52°22'48" E	840.28'
L4	N 52°48'18" E	993.20'
L5	N 67°28'53" E	1072.68'
L6	N 68°07'27" E	1080.86'
L7	N 80°24'19" E	1418.91'
L8	N 82°27'21" E	1218.18'
L9	N 82°29'39" E	1313.66'
L10	S 45°22'36" E	1538.84'
L11	S 45°17'09" E	1403.07'

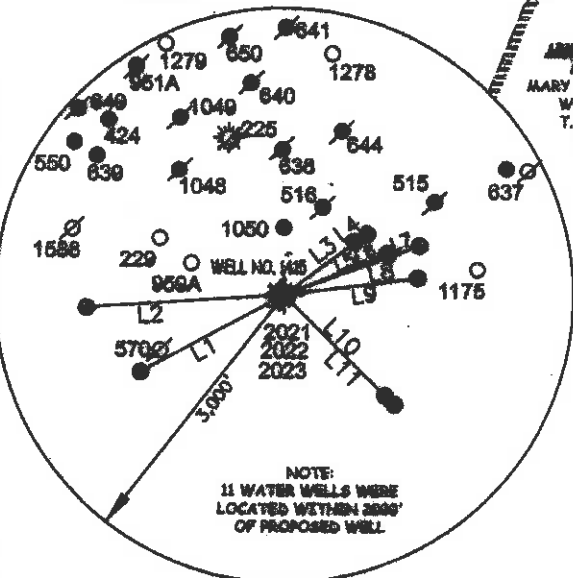
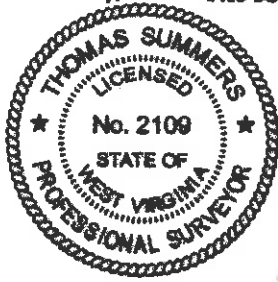

NOTE:
11 WATER WELLS WERE
LOCATED WITHIN 2000'
OF PROPOSED WELL

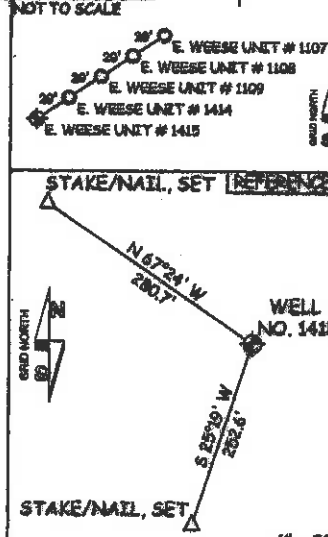

NOTES:
WELL 1415 TOP HOLE INFORMATION:
N: 339,531ft E: 1,630,126ft
LAT: 39°25'29.32" LON: 80°48'33.74"
BOTTOM HOLE INFORMATION:
N: 342,262ft E: 1,623,874ft
LAT: 39°25'55.41" LON: 80°49'53.92"
WEST VIRGINIA COORDINATE
SYSTEM OF 1927 NORTH ZONE.
ZONE WAS DERIVED FROM
MEASUREMENTS TAKEN WITH
TRIMBLE GEOXT SUBMETER
MAPPING GRADE GPS UNIT.
PLAT ORIENTATION, CORNER,
AND WELL REFERENCE TIE LINES
ARE BASED ON GRID NORTH.

(MAD) 83 (UTM) ZONE 17 COORDS:
WELL 1415 TOP HOLE INFORMATION:
N: 4,363,947m E: 546,423m
BOTTOM HOLE INFORMATION:
N: 4,364,747m E: 544,504m

JOB # 13-083WT	THE UNDERSIGNED HEREBY CERTIFY THAT THIS PLAN IS CORRECT AND TRUE AND SHOWS ALL THE RIGHTS AND INTERESTS OF ALL PARTIES AND PERSONS IN THE SURFACE AND SUBSURFACE OF THE LAND DESCRIBED HEREON.	LEGEND
DRAWING # E.WEESE1415		Surface Owner Boundary Lines +/-
SCALE 1" = 1000'		Interior Surface Tracts +/-
MINIMUM DEGREE OF ACCURACY SUBMETER		Existing Pecos
PROVEN SOURCE OF ELEV. SUBMETER MAPPING GRADE GPS		Found monument, as noted
STATE OF WEST VIRGINIA DEPARTMENT OF ENERGY DIVISION OF OIL AND GAS	STATE OF WEST VIRGINIA, DIVISION OF ENVIRONMENTAL PROTECTION, OFFICE OF OIL AND GAS	THOMAS SUMMERS P.S. 2109
WELL TYPE: OIL GAS X LIQUID INJECTION WASTE DISPOSAL	WILLOW LAND SURVEYING PLLC 220 MASONIC AVE. PENNSBORO WEST VIRGINIA 26415	DATE 12/06/14
(IF "GAS") PRODUCTION X STORAGE DEEP X SHALLOW		OPERATOR'S WELL # EVERETT WEESE UNIT #1415
LOCATION: ELEVATION 752 WATERSHED McELROY CREEK		API. WELL # 47-095-02186 H6A
QUADRANGLE SHIRLEY 7.5 DISTRICT McELROY COUNTY TYLER		STATE COUNTY PERMIT
SURFACE OWNER EVERETT R. WEESE ET AL ACREAGE 115.4 ACRES +/-		
OIL & GAS ROYALTY OWNER EVERETT WEESE ET AL; FURBER PROPERTIES; LEASE ACREAGE 163.88 ACRES +/-; 316 ACRES +/-		
H3, LLC; WILLIAM G. RIGGS ET AL; ARNOLD SCHULBERG ET AL; ROGER WEESE ET AL; ROGER WEESE ET AL 1 ACRE +/-; 2.35 ACRES +/-; 12.80 ACRES +/-; 11.41 ACRES +/-; 37.71 ACRES +/-		
PROPOSED WORK: DRILL X CONVERT DRILL DEEPER REDRILL FRACTURE OR STIMULATE X		
PLUG OFF OLD FORMATION PERFORATE NEW FORMATION X OTHER PHYSICAL CHANGE IN WELL (SPECIFY)		
TARGET FORMATION MARCELLUS ESTIMATED DEPTH 6,370' TVD 12,850' MD		
WELL OPERATOR TRAD HUNTER, LLC DESIGNATED AGENT KIMBERLY ARNOLD		
ADDRESS 777 POST OAK BLVD., SUITE 910 ADDRESS P.O. BOX 154		
HOUSTON, TX 77068 WAVERLY, WV 26184		

07/04/2014

4709502186

DELORME

XMap® 7

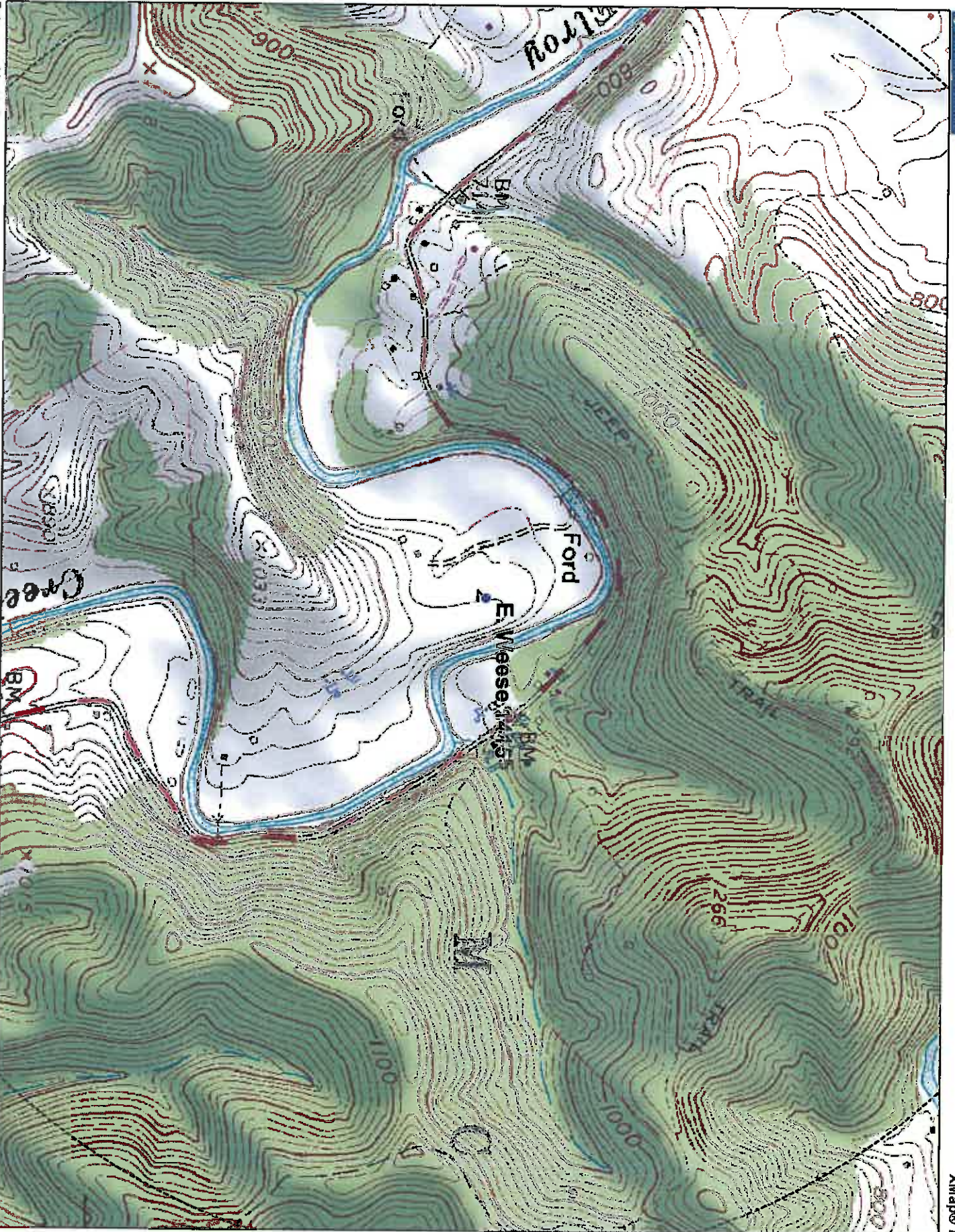

Data use subject to license.

© Delorme, XMap® 7.

www.delorme.com

Scale 1 : 12,000



Data Zoom 14-1