

FILE #: 201369
 DRAWING #: 2355
 SCALE: PLAT: 1" = 1200'
 TICR: 1" = 2000'
 MINIMUM DEGREE OF ACCURACY: 1/200
 PROVEN SOURCE OF ELEVATION: SUBMETER MAPPING GRADE GPS

I, THE UNDERSIGNED, HEREBY CERTIFY THAT THIS PLAT IS CORRECT TO THE BEST OF MY KNOWLEDGE AND BELIEF AND SHOWS ALL THE INFORMATION REQUIRED BY LAW AND THE REGULATIONS ISSUED AND PRESCRIBED BY THE DEPARTMENT OF ENVIRONMENTAL PROTECTION.

Signed: *Gary A. Covey*
 L.L.S. #: 755 GARY A. COVEY



(+) DENOTES LOCATION OF WELL ON UNITED STATES TOPOGRAPHIC MAPS WYDEP

OFFICE OF OIL & GAS
 601 5TH STREET
 CHARLESTON, WV 25304

DATE: MAY 14, 2014

OPERATOR'S WELL #: DOC 1

API WELL #: 47 95 02191 H6A
 STATE COUNTY PERMIT

Well Type: Oil Waste Diposal Production Deep
 Gas Liquid Injection Storage Shallow

WATERSHED: OUTLET MIDDLE ISLAND CREEK ELEVATION: 1,036'

COUNTY/DISTRICT: TYLER / McELROY QUADRANGLE: SHIRLEY, WV

SURFACE OWNER: W.A. & IDA GASTON (J) AND STANLEY H. TUSTIN (J) ACREAGE: 46.51 +/-

OIL & GAS ROYALTY OWNER: ARNOLD SHARBER (D411/8), SHIRLEY K. GIZ (D411/5,1,7411/5,2), PRECISION OPERATING, LLC. (D411/30), J. EXPLORATION, LLC. (D411/28), LINDA L. HODNER (D412/43), SENECA SERVICES (D411/40) ACREAGE: 350.16 +/-

LEASE NUMBERS: 1. T3142A 2. T3143 3. T3143 4. PRE1 5. T3017 6. T3016 7. T3018

DRILL CONVERT DRILL DEEPER REDRILL FRACTURE OR STIMULATE
 PLUG OFF FORMATION PERFORATE NEW FORMATION PLUG & ABANDON
 CLEAN OUT & REPLUG OTHER CHANGE (SPECIFY):

TARGET FORMATION: MARCELLUS ESTIMATED DEPTH: TVD: 6,940'

WELL OPERATOR: JAY BEE OIL & GAS, LLC. DESIGNATED AGENT: SHANE DOWELL

ADDRESS: 3570 SHIELDS HILL ROAD ADDRESS: 3570 SHIELDS HILL ROAD

CITY: CAIRO STATE: WV ZIP CODE: 26337 CITY: CAIRO STATE: WV ZIP CODE: 26337

WELL: DOC 1
QUAD: SHIRLEY, WV

4709502191

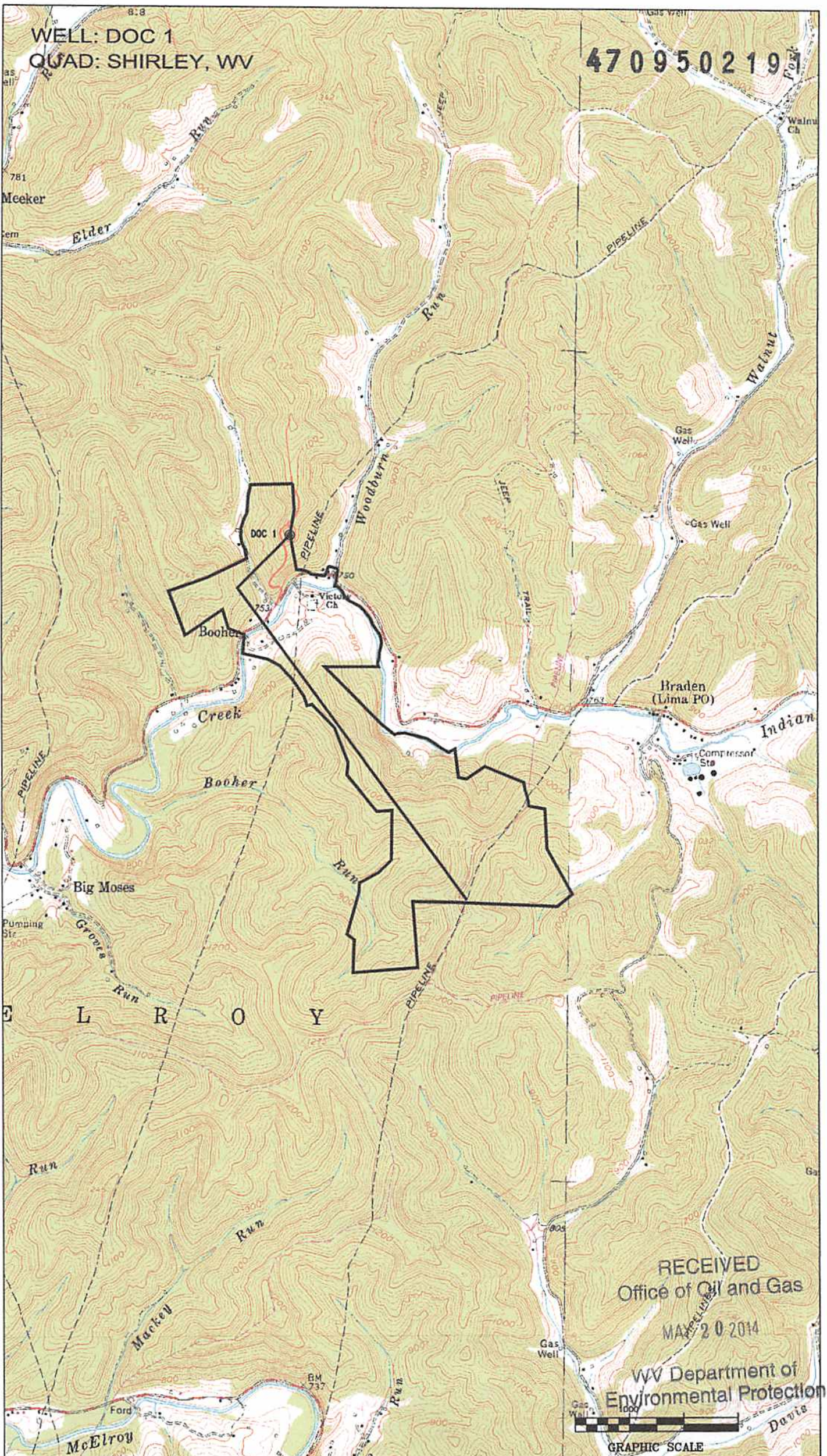

08/22/2014