

LATITUDE 39°27'30"

5,202'

1,604' TO BOTTOM HOLE

LATITUDE 39°27'30"

LONGITUDE 80°45'00"

LONGITUDE 80°45'00"

10,094' TO BOTTOM HOLE

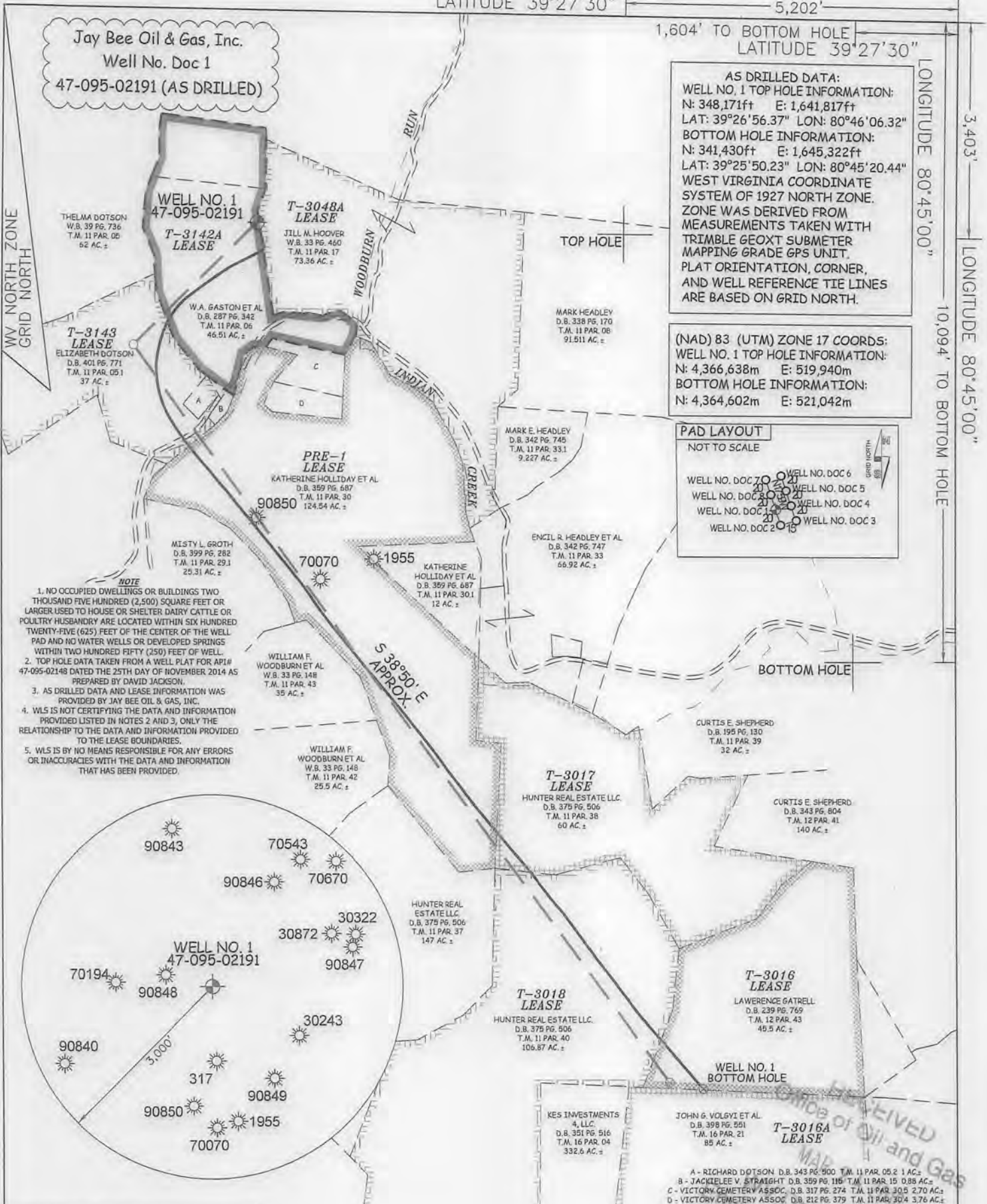

JOB # DOC1
DRAWING # DOC1
SCALE 1" = 1000'
MINIMUM DEGREE OF ACCURACY SUBMETER
PROVEN SOURCE OF ELEV. SUBMETER MAPPING GRADE GPS
STATE OF WEST VIRGINIA DEPARTMENT OF ENERGY DIVISION OF OIL AND GAS



STATE OF WEST VIRGINIA, DIVISION OF ENVIRONMENTAL PROTECTION, OFFICE OF OIL AND GAS
WILLOW LAND SURVEYING PLLC
220 MASONIC AVE. PENNSBORO WEST VIRGINIA 26415

LEGEND
- - - Surface Owner Boundary Lines +/-
- - - Interior Surface Tracts +/-
⊕ Found monument, as noted
⊙ Proposed Well Path
⊙ As Drilled Well Path

DATE 03/17/16
OPERATOR'S WELL # DOC1

WELL TYPE: OIL GAS X LIQUID INJECTION WASTE DISPOSAL 47 - 095 - 02191
(IF "GAS") PRODUCTION X STORAGE DEEP SHALLOW X STATE COUNTY PERMIT
LOCATION: ELEVATION 1,036' WATERSHED OUTLET MIDDLE ISLAND CREEK
QUADRANGLE SHIRLEY 7.5 DISTRICT MCELROY COUNTY TYLER
SURFACE OWNER W.A. GASTON ET AL ACREAGE 46.51 ACRES +/-
OIL & GAS ROYALTY OWNER T-3142A; T-3048A; T-3143; PRE-1; LEASE ACREAGE 44.5 ACRES±; 73.36 ACRES±; 38 ACRES±; 124.54 ACRES±; T-3017; T-3018; T-3016; T-3016A 60 ACRES±; 110 ACRES±; 45.5 ACRES±; 85 ACRES±

PROPOSED WORK: DRILL CONVERT DRILL DEEPER REDRILL FRACTURE OR STIMULATE
PLUG OFF OLD FORMATION PERFORATE NEW FORMATION OTHER PHYSICAL CHANGE IN WELL
(SPECIFY) (X) AS DRILLED PLUG & ABANDON CLEAN OUT & REPLUG
TARGET FORMATION MARCELLUS ESTIMATED DEPTH 6,785' TVD 14,772' MD
WELL OPERATOR JAY BEE OIL & GAS, INC. DESIGNATED AGENT RANDY BRODA
ADDRESS 1720 ROUTE 22 ADDRESS ROUTE 1, BOX 5
EAST UNION, NJ 07083 CAIRO, WV 26337

06/10/2016