

State of West Virginia
Department of Environmental Protection - Office of Oil and Gas
Well Operator's Report of Well Work

API 47-095-02193 County Tyler District Centerville
Quad Shirley Pad Name _____ Field/Pool Name N/A
Farm name Noble Energy, Inc. Well Number SHR 3 AHS
Operator (as registered with the OOG) Noble Energy, Inc.
Address 1000 Noble Energy Drive City Canonsburg State PA Zip 15317

As Drilled location NAD 83/UTM Attach an as-drilled plat, profile view, and deviation survey
Top hole Northing 4362757.71 Easting 514361.44
Landing Point of Curve Northing 4362656.90 Easting 513973.50
Bottom Hole Northing 4359976.04 Easting 515000.23

Elevation (ft) 751 GL Type of Well New Existing Type of Report Interim Final
Permit Type Deviated Horizontal Horizontal 6A Vertical Depth Type Deep Shallow
Type of Operation Convert Deepen Drill Plug Back Redrilling Rework Stimulate
Well Type Brine Disposal CBM Gas Oil Secondary Recovery Solution Mining Storage Other _____
Type of Completion Single Multiple Fluids Produced Brine Gas NGL Oil Other _____
Drilled with Cable Rotary

Drilling Media Surface hole Air Mud Fresh Water Intermediate hole Air Mud Fresh Water Brine
Production hole Air Mud Fresh Water Brine

Mud Type(s) and Additive(s)
Synthetic Oil Based

Date permit issued 8/26/2014 Date drilling commenced 9/20/2014 Date drilling ceased 5/9/2015
Date completion activities began Not completed Date completion activities ceased na
Verbal plugging (Y/N) N Date permission granted NA Granted by _____

RECEIVED
Office of Oil and Gas
JAN 17 2017
WV Department of Environmental Protection

Please note: Operator is required to submit a plugging application within 5 days of verbal permission to plug

Freshwater depth(s) ft 64', 94' 342' Open mine(s) (Y/N) depths N
Salt water depth(s) ft none noted for offsets Void(s) encountered (Y/N) depths N
Coal depth(s) ft NA Cavern(s) encountered (Y/N) depths N
Is coal being mined in area (Y/N) No

APPROVED Reviewed by:
NAME: JUSTIN SWYDEN **01/27/2017**
DATE: 1/25/17

API 47-095 - 02193

Farm name Noble Energy, Inc.

Well number SHR 3 AHS

CASING STRINGS	Hole Size	Casing Size	Depth	New or Used	Grade wt/ft	Basket Depth(s)	Did cement circulate (Y/ N) * Provide details below*
Conductor	24"	20"	40'	New	J-55		
Surface	17 1/2"	16"	437.6	New	J-55		
Coal							
Intermediate 1	13 3/8"	9 5/8"	2,166'	New	K-55		Y
Intermediate 2							
Intermediate 3							
Production	8-3/4"	5 1/2"	16,397.4'	New	P-110		Y
Tubing							
Packer type and depth set							

Comment Details _____

CEMENT DATA	Class/Type of Cement	Number of Sacks	Slurry wt (ppg)	Yield (ft ³ /sks)	Volume (ft ³)	Cement Top (MD)	WOC (hrs)
Conductor							
Surface	Class A	431	15.6	1.18	508.58		8
Coal							
Intermediate 1	Class A	843	15.6	1.18	994.74		8
Intermediate 2							
Intermediate 3							
Production	Class A	3196	13.0	1.32	4218.72		8
Tubing							

Drillers TD (ft) 11,203'

Loggers TD (ft) 11,202'

Deepest formation penetrated Marcellus

Plug back to (ft) _____

Plug back procedure _____

Kick off depth (ft) 5731

Check all wireline logs run

- caliper density deviated/directional induction
 neutron resistivity gamma ray temperature sonic

Well cored Yes No

Conventional Sidewall

Were cuttings collected Yes No

DESCRIBE THE CENTRALIZER PLACEMENT USED FOR EACH CASING STRING

No centralizers used on conductor.

26 Centralizers on Intermediate String (Bow string centralizers on first two joints then every third joint to 100' from surface).

276 Centralizers on Production String (rigid bow string every joint to KOP, rigid bow spring every third joint from KOP to top of cement).

RECEIVED
Office of Oil and Gas
JAN 17 2017
WV Department of Environmental Protection

WAS WELL COMPLETED AS SHOT HOLE Yes No

DETAILS _____

WAS WELL COMPLETED OPEN HOLE? Yes No

DETAILS _____

WERE TRACERS USED Yes No

TYPE OF TRACER(S) USED _____

API 47-095 - 02193 Farm name **Noble Energy, Inc.** Well number **SHR 3 AHS**

PERFORATION RECORD

Stage No.	Perforation date	Perforated from MD ft.	Perforated to MD ft.	Number of Perforations	Formation(s)
	well not complete				Well not complete No data available

Please insert additional pages as applicable.

STIMULATION INFORMATION PER STAGE

Complete a separate record for each stimulation stage.

Stage No.	Stimulations Date	Ave Pump Rate (BPM)	Ave Treatment Pressure (PSI)	Max Breakdown Pressure (PSI)	ISIP (PSI)	Amount of Proppant (lbs)	Amount of Water (bbls)	Amount of Nitrogen/other (units)
								Well not complete no data available

RECEIVED
 Office of Oil and Gas
 JAN 17 2017
 WV Department of
 Environmental Protection

Please insert additional pages as applicable.

01/27/2017

API 47- 095 - 02193 Farm name Noble Energy, Inc. Well number SHR 3 AHS

PRODUCING FORMATION(S)	DEPTHS	
	TVD	MD
Marcellus	6647	11203

Please insert additional pages as applicable.

GAS TEST Build up Drawdown Open Flow OIL TEST Flow Pump

SHUT-IN PRESSURE Surface _____ psi Bottom Hole _____ psi DURATION OF TEST _____ hrs

OPEN FLOW Gas _____ mcfpd Oil _____ bpd NGL _____ bpd Water _____ bpd GAS MEASURED BY
 Estimated Orifice Pilot

LITHOLOGY/ FORMATION	TOP	BOTTOM	TOP	BOTTOM	DESCRIBE ROCK TYPE AND RECORD QUANTITY AND TYPE OF FLUID (FRESHWATER, BRINE, OIL, GAS, H ₂ S, ETC)
	DEPTH IN FT NAME TVD	DEPTH IN FT TVD	DEPTH IN FT MD	DEPTH IN FT MD	
	0		0		

Please insert additional pages as applicable.

Drilling Contractor Precision Drilling Company
 Address 5400 D big Tyler road City Charleston State WV Zip 25313

Logging Company Baker Hughes
 Address 400 Technology Drive City Canonsburg State PA Zip 15317

Cementing Company Schlumberger
 Address 4600 J. Barry Ct., Suite 200 City Canonsburg State PA Zip 15317

Stimulating Company _____
 Address _____ City _____ State _____ Zip _____

Please insert additional pages as applicable.

Completed by Regina Logue Telephone 724-820-3559
 Signature Regina Logue Title Regulatory Analyst Date 1/11/17

Submittal of Hydraulic Fracturing Chemical Disclosure Information Attach copy of FRACFOCUS Registry

RECEIVED
Office of Oil and Gas
JAN 17 2017
WV Department of Environmental Protection

SHR 3 AHS Formations	Top	Base
Shale	0	766
Pittsburgh Coal	766	775
Shale and Sandstone	775	1222
Dunkard Sand	1222	1233
Shale	1233	1404
Gas Sand	1404	1443
Shale	1443	1535
1st Salt Sand	1535	1559
Shale	1559	1568
2nd Salt Sand	1568	1613
Shale	1613	1696
Maxton Sand	1696	1708
Shale	1708	1751
Big Lime	1751	1831
Big Injun	1831	2025
Price	2025	2383
Murrysville	2383	2397
Shale	2397	2594
50' Sand	2594	2596
Shale	2596	2649
30' Sand	2649	2658
Shale	2658	2700
Gordon Stray	2700	2715
Shale	2715	2751
Gordon	2751	2764
Shale	2764	2860
Fifth Sand	2860	2894
Shale	2894	3300
Speechley Sand	3300	3328
Shale	3328	4336
Warren Sand	4336	4345
Shale	4345	5003
Java Shale	5003	5174
Pipe Creek Shale	5174	5231
Angola Shale	5231	5856
Rhinestreet	5856	6272
Cashaqua	6272	6363
Middlesex	6363	6396
West River	6396	6440
Burkett	6440	6472
Tully Limestone	6472	6503
Hamilton	6503	6614
Marcellus	6614	6664
Onondaga	6664	6667

RECEIVED
Office of Oil and Gas
JAN 17 2017
WV Department of
Environmental Protection

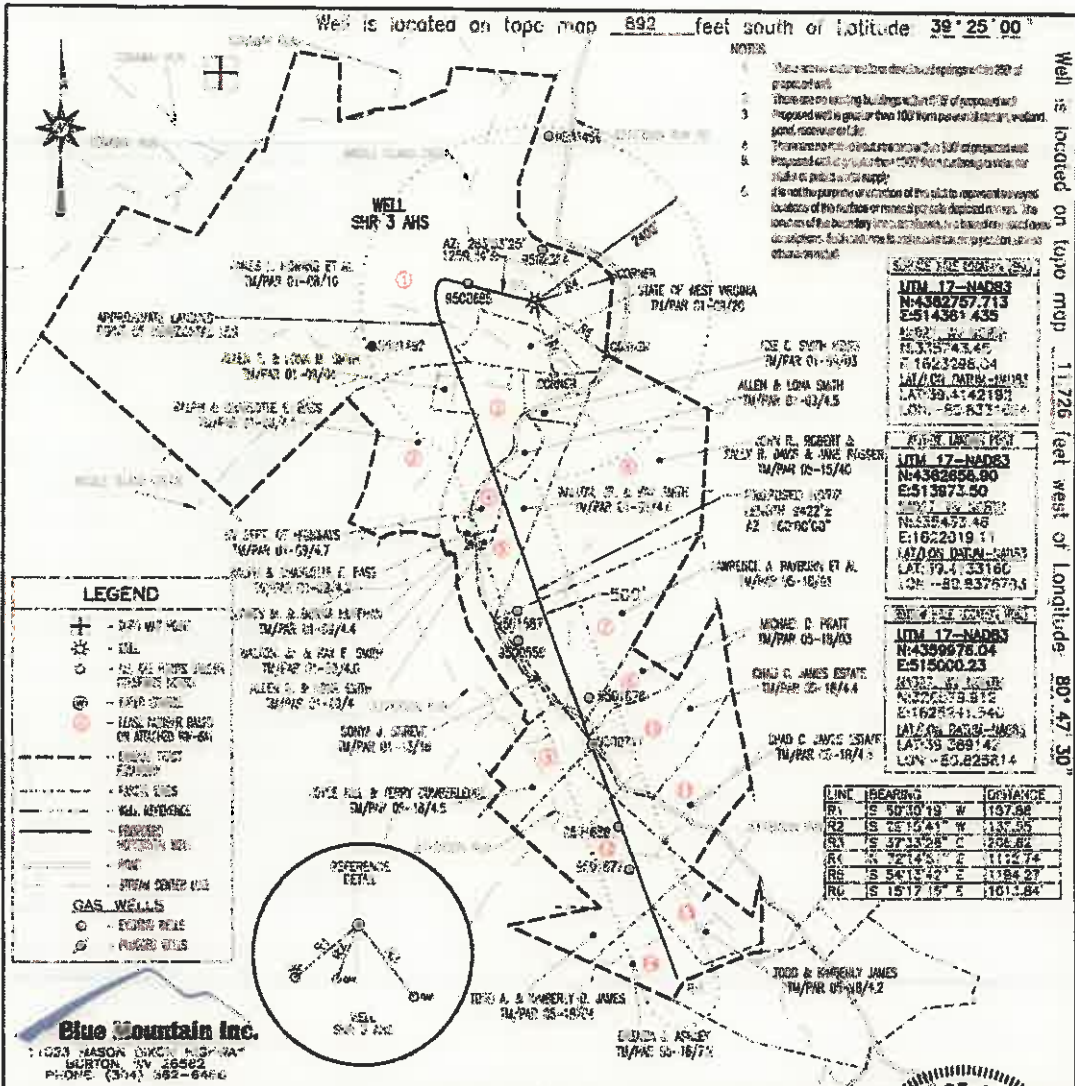

FILE #: SHR 3 AHS
 DRAWING #: SHR 3 AHS
 SCALE: 1" = 2000'
 MINIMUM DEGREE OF ACCURACY: 1/2500
 PROVEN SOURCE OF ELEVATION: U.S.G.S. MONUMENT THOMAS 1496.81'

THE UNDERSIGNED, HEREBY CERTIFY THAT THIS PLAN IS CORRECT TO THE BEST OF MY KNOWLEDGE AND BELIEF AND SHOWS ALL THE INFORMATION REQUIRED BY LAW AND THE REGULATIONS ISSUED AND PRESCRIBED BY THE DEPARTMENT OF ENVIRONMENTAL PROTECTION.

Signed: *George D. Six*
 R.P.E.: _____ L.L.S.: P.S. No. 2000

GEORGE D. SIX
 LICENSED
 No. 2000
 STATE OF
 WEST VIRGINIA
 PROFESSIONAL SURVEYOR

PLACE SEAL HERE

1-1 DENOTES LOCATION OF WELL ON UNITED STATES TOPOGRAPHIC MAPS WVDEP
 OFFICE OF OIL & GAS
 601 57TH STREET
 CHARLESTON, WV 25304

DATE: JUNE 10, 2014
 OPERATOR'S WELL #: SHR 3 AHS
 API WELL #: 47 95 0219310

STATE COUNTY PERMIT

Well Type: Oil Waste Disposal Production Deep
 Gas Liquid Injection Storage Shallow

WATERSHED: HEADWATERS MIDDLE ISLAND CREEK ELEVATION: 751'
 COUNTY/DISTRICT: TYLER / CENTERVILLE QUADRANGLE: SHURLEY WV 7.5
 SURFACE OWNER: Noble Energy, Inc. ACREAGE: 54.81±

OIL & GAS ROYALTY OWNER: SEE ATTACHED WW-6A1 ACREAGE: 1199.307±

DRILL CONVERT DRILL DEEPER REDRILL FRACTURE OR STIMULATE
 PLUG OFF OLD FORMATION PERFORATE NEW FORMATION PLUG & ABANDON
 CLEAN OUT & REPLUG OTHER CHANGE (SPECIFY): _____

TARGET FORMATION: MARCELLUS ESTIMATED DEPTH: TWD: 6,359'± TMD: 16,489'±

WELL OPERATOR NOBLE ENERGY, INC. DESIGNATED AGENT STEVEN M. GREEN
 Address 333 TECHNOLOGY DRIVE, SUITE 116 Address 500 VIRGINIA STREET EAST, UNITED CENTER SUITE 590
 City CANNONBURG State PA Zip Code 15317 City CHARLESTON State WV Zip Code 25361

01/27/2017