

BHL is located on topo map 10,026 feet south of Latitude: 39° 25' 00"  
 SHL is located on topo map 891 feet south of Latitude: 39° 25' 00"

BHL is located on topo map 9,652 feet west of Longitude: 80° 47' 30"  
 SHL is located on topo map 11,725 feet west of Longitude: 80° 47' 30"

NOTES:

1. There are no water wells or developed springs within 250' of proposed well.
2. There are no existing buildings within 625' of proposed well.
3. Proposed well is greater than 100' from perennial stream, wetland, pond, reservoir or lake.
4. There are no native trout streams within 300' of proposed well.
5. Proposed well is greater than 1000' from surface/groundwater intake or public water supply.
6. It is not the purpose or intention of this plat to represent surveyed locations of the surface or mineral parcels depicted hereon. The location of the boundary lines, as shown, are based on record deed descriptions, field evidence found and/or tax map position, unless otherwise noted.

SURFACE HOLE LOCATION (SHL)

UTM 17-NAD83  
 N:4362757.85  
 E:514361.55  
 NAD27, WV NORTH  
 N:335743.440  
 E:1623298.030  
 LAT/LON DATUM-NAD83  
 LAT:39.414219  
 LON:-80.833169

APPROX. LANDING POINT

UTM 17-NAD83  
 N:4362411.84  
 E:514065.63  
 NAD27, WV NORTH  
 N:334624.241  
 E:1622308.029  
 LAT/LON DATUM-NAD83  
 LAT:39.411106  
 LON:-80.836614

BOTTOM HOLE LOCATION (BHL)

UTM 17-NAD83  
 N:4359975.84  
 E:514999.61  
 NAD27, WV NORTH  
 N:326579.280  
 E:1625239.490  
 LAT/LON DATUM-NAD83  
 LAT:39.389142  
 LON:-80.825819

LINE	BEARING	DISTANCE
R1	S 50°30'18" W	187.87'
R2	S 22°15'30" W	132.54'
R3	S 37°33'41" E	206.62'
R4	N 72°14'50" E	1112.75'
R5	S 54°13'44" E	1194.27'
R6	S 14°46'24" E	914.21'

SEE PAGE 2 FOR OIL & GAS ROYALTY OWNERS

**LEGEND**

- TOPO MAP POINT
- WELL
- ALL ARE POINTS UNLESS OTHERWISE NOTED.
- WATER SOURCE
- LEASE NUMBER
- MINERAL TRACT BOUNDARY
- PARCEL LINES
- WELL REFERENCE
- PROPOSED HORIZONTAL WELL
- ROAD
- STREAM CENTER LINE

**GAS WELLS**

- EXISTING WELLS
- PLUGGED WELLS

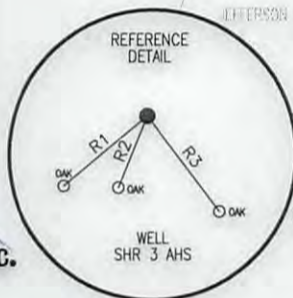

**Blue Mountain Inc.**  
 11023 MASON DIXON HIGHWAY  
 BURTON, WV 26562  
 PHONE: (304) 662-6486

FILE #: SHR 3 AHS  
 DRAWING #: SHR 3 AHS  
 SCALE: 1" = 2000'  
 MINIMUM DEGREE OF ACCURACY: 1/2500  
 PROVEN SOURCE OF ELEVATION: U.S.G.S. MONUMENT THOMAS 1498.81'

I, THE UNDERSIGNED, HEREBY CERTIFY THAT THIS PLAT IS CORRECT TO THE BEST OF MY KNOWLEDGE AND BELIEF AND SHOWS ALL THE INFORMATION REQUIRED BY LAW AND THE REGULATIONS ISSUED AND PRESCRIBED BY THE DEPARTMENT OF ENVIRONMENTAL PROTECTION.

Signed: *[Signature]*  
 R.P.E.: \_\_\_\_\_ L.L.S.: P.S. No. 2000

GEORGE D. SIX  
 LICENSED  
 No. 2000  
 STATE OF WEST VIRGINIA  
 PROFESSIONAL SURVEYOR

PLACE SEAL HERE

(+) DENOTES LOCATION OF WELL ON UNITED STATES TOPOGRAPHIC MAPS WVDEP  
 OFFICE OF OIL & GAS  
 601 57TH STREET  
 CHARLESTON, WV 25304



DATE: APRIL 3, 2017  
 OPERATOR'S WELL #: SHR 3 AHS  
 API WELL #: 47 95 02193 F  
 STATE COUNTY PERMIT  
H6A

Well Type:  Oil  Waste Disposal  Production  Deep  
 Gas  Liquid Injection  Storage  Shallow

WATERSHED: HEADWATERS MIDDLE ISLAND CREEK ELEVATION: 751'±  
 COUNTY/DISTRICT: TYLER / CENTERVILLE QUADRANGLE: SHIRLEY, WV 7.5'  
 SURFACE OWNER: NOBLE ENERGY INC. ACREAGE: 542.81±  
 OIL & GAS ROYALTY OWNER: DAVID H. WEEKLEY & LINDA C. WEEKLEY, DANIEL A. WEEKLEY & SUZANNE L. WEEKLEY, AMP FUND III, LP ACREAGE: 1199.307±

08/04/2017

DRILL  CONVERT  DRILL DEEPER  REDRILL  FRACTURE OR STIMULATE   
 PLUG OFF OLD FORMATION  PERFORATE NEW FORMATION  PLUG & ABANDON   
 CLEAN OUT & REPLUG  OTHER CHANGE  (SPECIFY): \_\_\_\_\_

TARGET FORMATION: MARCELLUS ESTIMATED DEPTH: TVD: 6,741'± TMD: 16,416'±  
 WELL OPERATOR CNX GAS COMPANY LLC DESIGNATED AGENT CHRIS TURNER  
 Address 1000 CONSOL ENERGY DRIVE Address 1 DOMINION DR.  
 City CANONSBURG State PA Zip Code 15317 City JANE LEW State WV Zip Code 26378

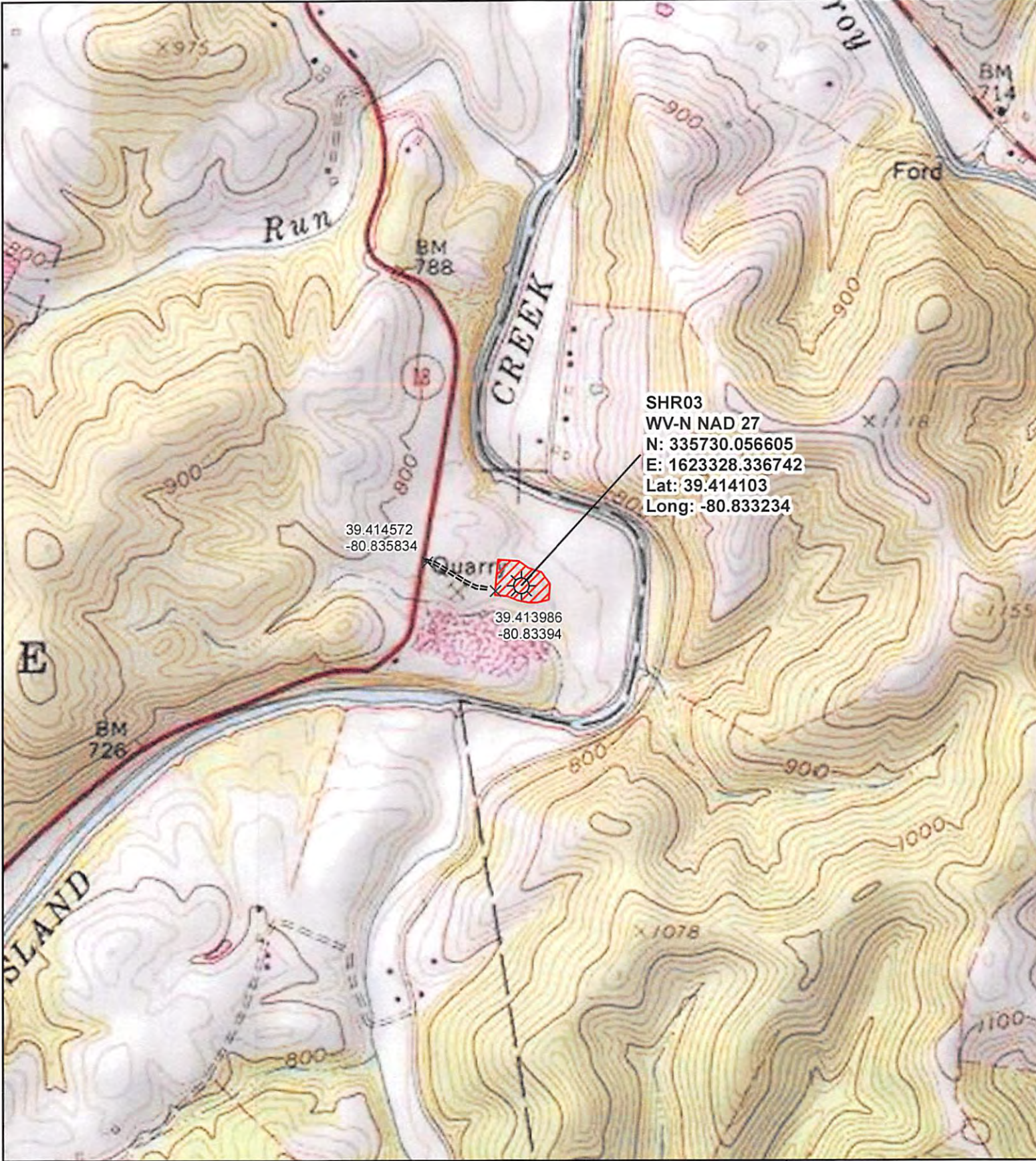

- Legend**
- × Access Points
  - ☀ Well Site
  - ==== Access Road
  - ▨ Well Pad

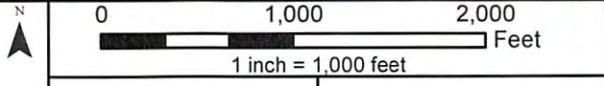

**CONSOL ENERGY**  
CNX Center, Canonsburg, PA

Original Date: 2/1/2017	Prepared By: Julie Long
Revision Date: 2/1/2017	Approved By: Ray Hoon

This map is property of CNX Land Resources Inc. and contains information that is proprietary and confidential in nature and may not be copied or reproduced without prior written consent.  
© Copyright CNX Land Resources Inc. 2011

SHR03  
Topo Well Map  
08/04/2017