

BHL is located on topo map 9,415 feet south of Latitude: 39° 25' 00"
 SHL is located on topo map 896 feet south of Latitude: 39° 25' 00"

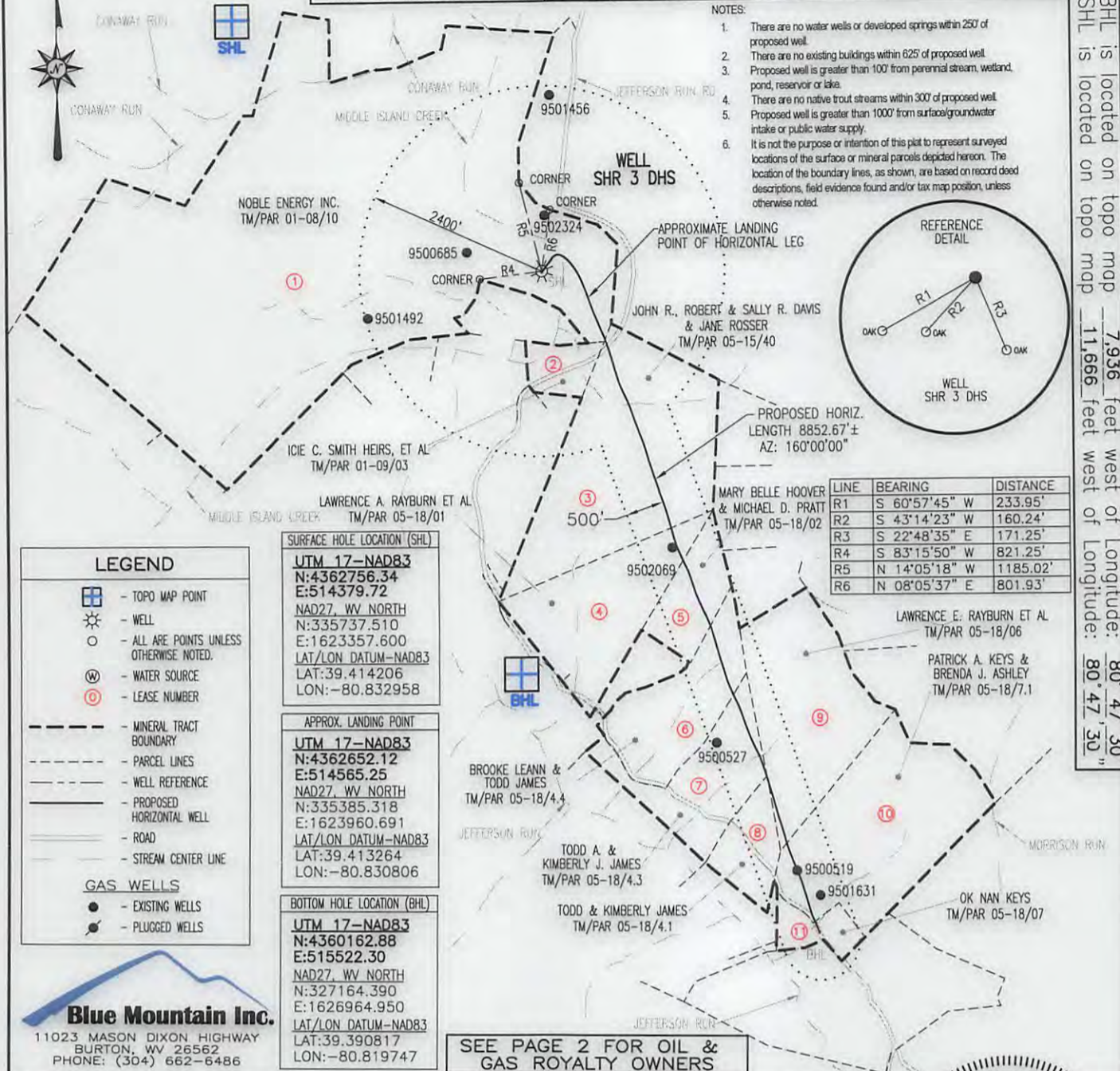

- NOTES:
- There are no water wells or developed springs within 250' of proposed well.
 - There are no existing buildings within 625' of proposed well.
 - Proposed well is greater than 100' from perennial stream, wetland, pond, reservoir or lake.
 - There are no native trout streams within 300' of proposed well.
 - Proposed well is greater than 1000' from surface/groundwater intake or public water supply.
 - It is not the purpose or intention of this plat to represent surveyed locations of the surface or mineral parcels depicted hereon. The location of the boundary lines, as shown, are based on record deed descriptions, field evidence found and/or tax map position, unless otherwise noted.

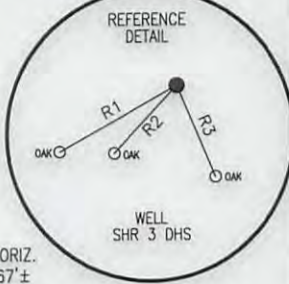

BHL is located on topo map 7,936 feet west of Longitude: 80° 47' 30"
 SHL is located on topo map 11,666 feet west of Longitude: 80° 47' 30"

Blue Mountain Inc.
 11023 MASON DIXON HIGHWAY
 BURTON, WV 26562
 PHONE: (304) 662-6486

FILE #: SHR 3 DHS
 DRAWING #: SHR 3 DHS
 SCALE: 1" = 2000'
 MINIMUM DEGREE OF ACCURACY: 1/2500
 PROVEN SOURCE OF ELEVATION: U.S.G.S. MONUMENT THOMAS 1498.81'

I, THE UNDERSIGNED, HEREBY CERTIFY THAT THIS PLAT IS CORRECT TO THE BEST OF MY KNOWLEDGE AND BELIEF AND SHOWS ALL THE INFORMATION REQUIRED BY LAW AND THE REGULATIONS ISSUED AND PRESCRIBED BY THE DEPARTMENT OF ENVIRONMENTAL PROTECTION.

Signed: [Signature]
 R.P.E.: _____ L.L.S.: P.S. No. 2000

GEORGE D. SIX
 LICENSED
 No. 2000
 STATE OF WEST VIRGINIA
 PROFESSIONAL SURVEYOR

PLACE SEAL HERE

(+) DENOTES LOCATION OF WELL ON UNITED STATES TOPOGRAPHIC MAPS WVDEP
 OFFICE OF OIL & GAS
 601 57TH STREET
 CHARLESTON, WV 25304



DATE: MAY 1, 2017
 OPERATOR'S WELL #: SHR 3 DHS
 API WELL #: 47 95 02195 F
 STATE COUNTY PERMIT

Well Type: Oil Waste Disposal Production Deep
 Gas Liquid Injection Storage Shallow

WATERSHED: HEADWATERS MIDDLE ISLAND CREEK ELEVATION: 751'±
 COUNTY/DISTRICT: TYLER / CENTERVILLE QUADRANGLE: SHIRLEY, WV 7.5'
 SURFACE OWNER: NOBLE ENERGY INC. ACREAGE: 542.81±
 OIL & GAS ROYALTY OWNER: DAVID H. WEEKLEY & LINDA C. WEEKLEY, DANIEL A. WEEKLEY & SUZANNE L. WEEKLEY, AMP FUND III, LP ACREAGE: 1093.313±

DRILL CONVERT DRILL DEEPER REDRILL FRACTURE OR STIMULATE
 PLUG OFF OLD FORMATION PERFORATE NEW FORMATION PLUG & ABANDON
 CLEAN OUT & REPLUG OTHER CHANGE (SPECIFY): _____

TARGET FORMATION: MARCELLUS ESTIMATED DEPTH: TVD: 6,338'± TMD: 15,610'±
 WELL OPERATOR CNX GAS COMPANY LLC DESIGNATED AGENT CHRIS TURNER
 Address 1000 CONSOL ENERGY DRIVE Address 1 DOMINION DR.
 City CANONSBURG State PA Zip Code 15317 City JANE LEW State WV Zip Code 26378

08/11/2017

SHR 3 DHS

PAGE 2 OF 2

95-02195F

TRACT	PARCEL #	OIL & GAS ROYALTY OWNER
1	1-8-10	DAVID H. WEEKLEY & LINDA C. WEEKLEY
		DANIEL A. WEEKLEY & SUZANNE L. WEEKLEY
		AMP FUND III, LP
2	1-9-3	ROSEMARY HAUGHT, ET AL
3	5-15-40	JOSEPH CLIFFORD STRATON, ET AL
4	5-18-1	DONALD SECKMAN
5	5-18-2	MICHAEL PRATT, ET AL
6	5-18-4.4	TODD A. JAMES, ET AL
7	5-18-4.3	TODD A. JAMES, ET AL
8	5-18-4.1	TODD A. JAMES, ET AL
9	5-18-6	LINDA L. CAMPBELL, ET AL
10	5-18-7.1	OK NAN KEYS, ET AL
11	5-18-7	OK NAN KEYS, ET AL

MAY 1, 2017

SURFACE HOLE LOCATION (SHL)
<u>UTM 17-NAD83</u> N:4362756.34 E:514379.72 NAD27, WV NORTH N:335737.510 E:1623357.600 <u>LAT/LON DATUM-NAD83</u> LAT:39.414206 LON:-80.832958

APPROX. LANDING POINT
<u>UTM 17-NAD83</u> N:4362652.12 E:514565.25 NAD27, WV NORTH N:335385.318 E:1623960.691 <u>LAT/LON DATUM-NAD83</u> LAT:39.413264 LON:-80.830806

BOTTOM HOLE LOCATION (BHL)
<u>UTM 17-NAD83</u> N:4360162.88 E:515522.30 NAD27, WV NORTH N:327164.390 E:1626964.950 <u>LAT/LON DATUM-NAD83</u> LAT:39.390817 LON:-80.819747

08/11/2017