

LATITUDE 39°32'30" 1,716'

LATITUDE 39°32'30"

LONGITUDE 80°52'30" TO BOTTOM HOLE  
LONGITUDE 80°55'00"

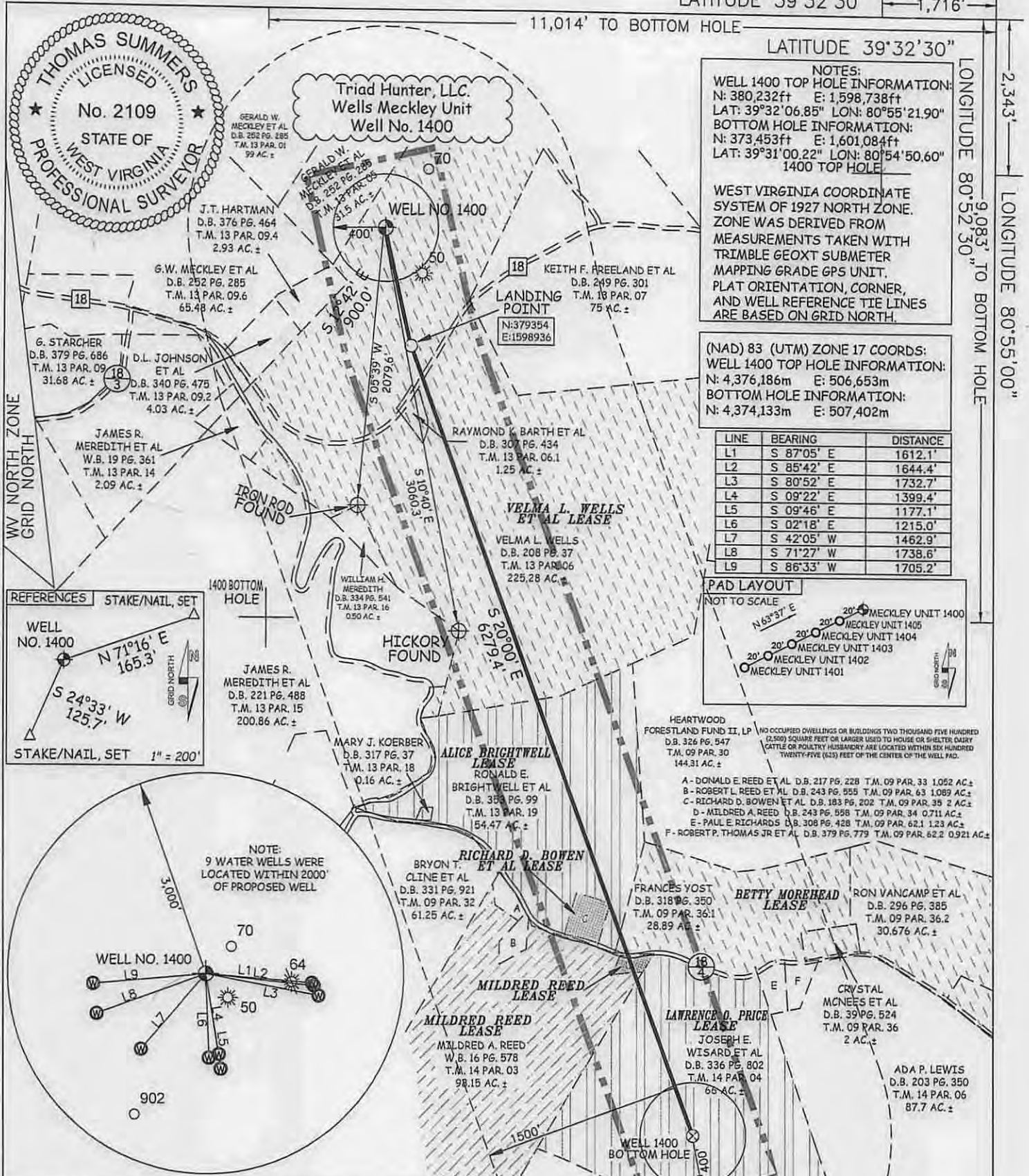

I THE UNDERSIGNED, HEREBY CERTIFY THAT THIS PLAT IS CORRECT TO THE BEST OF MY KNOWLEDGE AND BELIEF AND SHOWS ALL THE INFORMATION REQUIRED BY LAW AND THE RULES ISSUED AND PERSCRIBED BY THE DEPARTMENT OF ENVIRONMENTAL PROTECTION.

JOB # 12-104WT  
DRAWING # MECKLEY1400  
SCALE 1" = 1000'  
MINIMUM DEGREE OF ACCURACY SUBMETER  
PROVEN SOURCE OF ELEV. SUBMETER MAPPING GRADE GPS

**LEGEND**  
- - - Surface Owner Boundary Lines +/-  
--- Unit Boundary Lines +/-  
- - - Interior Surface Tracts +/-  
- x - x - Existing Fence  
⊕ Found monument, as noted

THOMAS SUMMERS P.S. 2109  
DATE 12/12/14  
OPERATOR'S WELL# WELLS MECKLEY UNIT #1400

STATE OF WEST VIRGINIA, DIVISION OF ENVIRONMENTAL PROTECTION, OFFICE OF OIL AND GAS  
WILLOW LAND SURVEYING PLLC  
220 MASONIC AVE. PENNSBORO WEST VIRGINIA 26415

API WELL # 47-095-02224 H6A  
STATE COUNTY PERMIT

STATE OF WEST VIRGINIA DEPARTMENT OF ENERGY DIVISION OF OIL AND GAS  
WELL TYPE: OIL \_\_\_ GAS  LIQUID INJECTION \_\_\_ WASTE DISPOSAL \_\_\_  
(IF "GAS") PRODUCTION  STORAGE \_\_\_ DEEP  SHALLOW \_\_\_  
LOCATION: ELEVATION 958' WATERSHED PURSLEY CREEK  
QUADRANGLE PADEN CITY 7.5'

SURFACE OWNER VELMA L. WELLS  
OIL & GAS ROYALTY OWNER VELMA L. WELLS ET AL; ALICE BRIGHTWELL;  
RICHARD D. BOWEN; BETTY MOREHEAD; MILDRED REED; MILDRED REED; LAWRENCE O. PRICE  
PROPOSED WORK: DRILL  CONVERT \_\_\_ DRILL DEEPER \_\_\_ REDRILL \_\_\_ FRACTURE OR STIMULATE   
PLUG OFF OLD FORMATION \_\_\_ PERFORATE NEW FORMATION  OTHER PHYSICAL CHANGE IN WELL (SPECIFY) \_\_\_ PLUG & ABANDON \_\_\_ CLEAN OUT & REPLUG \_\_\_  
TARGET FORMATION UTICA ESTIMATED DEPTH 10,832' TVD 17,480' MD

WELL OPERATOR TRIAD HUNTER, LLC. DESIGNATED AGENT KIMBERLY ARNOLD  
ADDRESS 777 POST OAK BLVD., SUITE 910 HOUSTON, TX 77056 ADDRESS P.O. BOX 154 WAVERLY, WV 26184



4709502224

XMap® 7

DELOORME

# Triad Hunter - Wells Meckley Unit

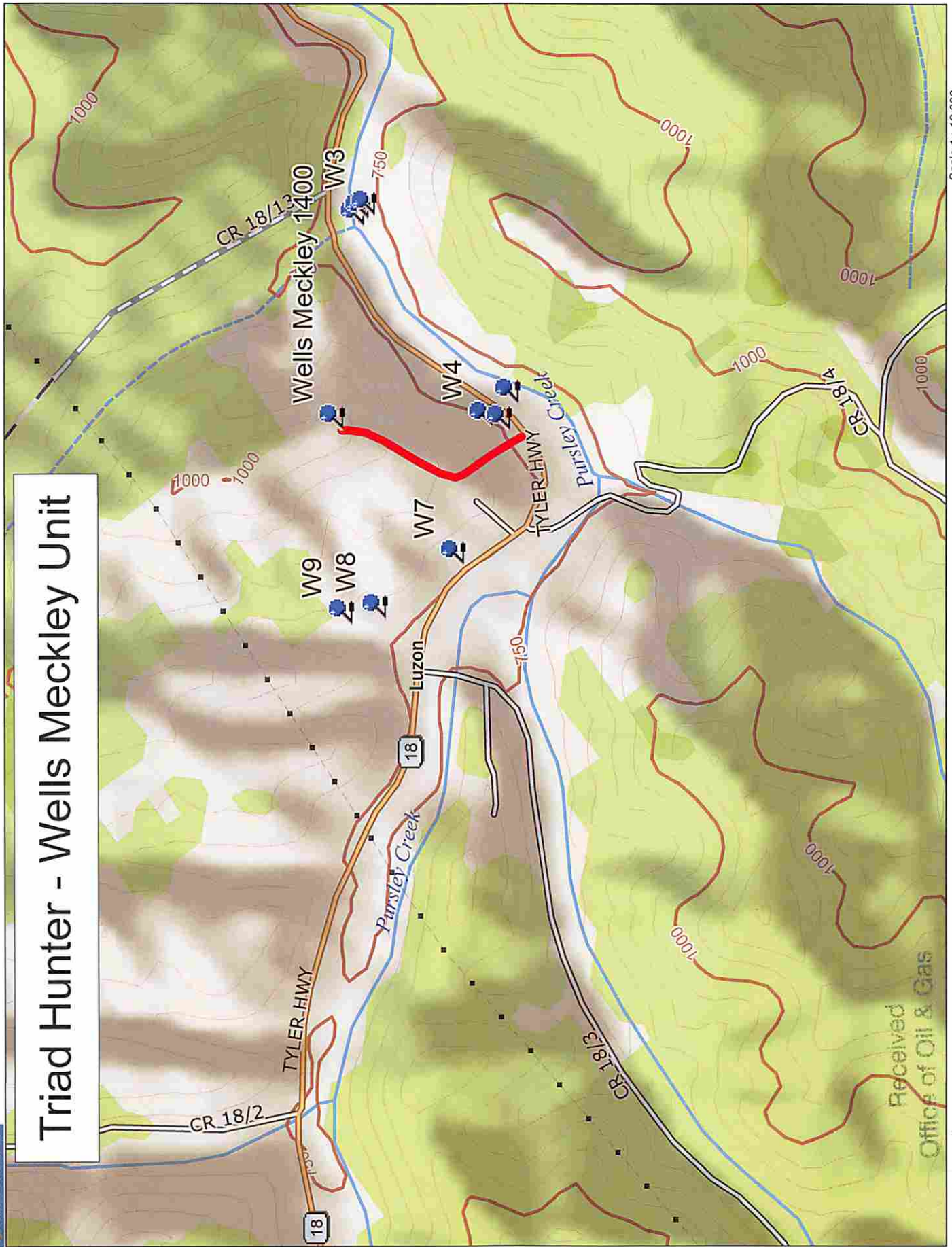

Scale 1 : 12,800



1" = 1,066.7 ft Data Zoom 13:2

North (6.4°W)

Received  
Office of Oil & Gas

Data use subject to license. DEC 03 2014

© DeLorme, XMap® 7, www.delorme.com