

HORIZONTAL BORE GEOMETRY

1	AZ 018.7402°	1522.3'
2	R-176'	L-305.9'
3	R-765'	L-551.5'
4	AZ 155.9000°	4700.0'
5	R-1910'	L-103.3'
6	AZ 159.0000°	1050.0'
7	R-8014'	L-66.5'
8	AZ 157.0037°	4885.6'

PROPERTY TIES

L1	- S73°28'05"W	908.5'
L2	- N50°03'32"E	1625.8'

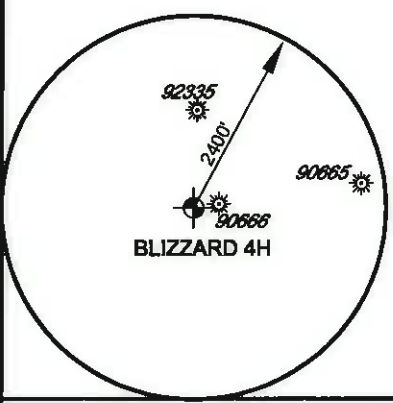

LEGEND

- OUTER LEASE BOUNDARY
- LEASE BOUNDARY
- SURFACE TRACT LINES
- WELL REFERENCE LINES
- ⊙ - COUNTY ROADS
- ⊙ - PUBLIC ROADS
- BLUE-LINE STREAMS
- ⊗ - PROPOSED WELL
- ☀ - EXISTING WELL
- ▲ - LANDING POINT
- ⊗ - BOTTOM HOLE
- 1 - PROPERTY CROSSED BY BORE
- A - ADJOINER PROPERTY
- 870015 - LEASE NUMBER
- # - BORE GEOMETRY TAB

FILE NO. 7936-009
 DRAWN BY DMS
 SCALE 1 INCH = 2000 FEET
 MIN DEGREE OF ACCURACY 1 IN 2500
 PROVEN SOURCE OF ELEVATION SURVEY GRADE GPS

I, THE UNDERSIGNED, HEREBY CERTIFY THAT THIS PLAT IS CORRECT TO THE BEST OF MY KNOWLEDGE AND BELIEF AND SHOWS ALL THE INFORMATION REQUIRED BY LAW AND THE REGULATIONS ISSUED AND PRESCRIBED BY THE DIVISION OF ENVIRONMENTAL PROTECTION

David M. Shannon PS #2034

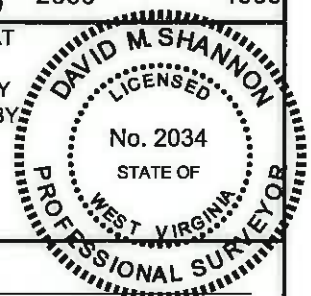

(+) DENOTES LOCATION OF WELL ON UNITED STATES TOPOGRAPHIC MAPS

W.V.D.E.P.
OFFICE OF OIL AND GAS
 601 57TH STREET
 CHARLESTON, WV 25304

WELL TYPE: OIL GAS LIQUID INJECTION
 IF "GAS", PRODUCTION STORAGE DEEP

LOCATION: WATERSHED GORRELL RUN-MIDDLE ISLAND CREEK(HUC12)
 COUNTY/DISTRICT TYLER/ELLSWORTH GORRELL RUN-LOCAL

SURFACE OWNER ROGER D. BLIZZARD & RUTH E. SPENCER
 OIL & GAS ROYALTY OWNER AMP FUND III LP, ET AL

PROPOSED WORK: DRILL CONVERT DRILL DEEPER REDRILL FRACTURE OR STIMULATE
 PLUG OFF OLD FORMATION PERFORATE NEW FORMATION PLUG & ABANDON
 CLEAN OUT & REPLUG OTHER CHANGE (SPECIFY) _____

TARGET FORMATION: MARCELLUS
 WELL OPERATOR: EQT PRODUCTION COMPANY
 ADDRESS 115 PROFESSIONAL PLACE, PO BOX 280
BRIDGEPORT, WV 26330

DATE 10-27-2016
 OPERATORS WELL NO. BLIZZARD 4H
 API WELL NO. 47 095 02242
 STATE 47 COUNTY 095 PERMIT 02242
 WASTE DISPOSAL
 SHALLOW
 ELEVATION (EXIST) 1004 (PAD) (PROP) N/A
 QUADRANGLE SHIRLEY - SEC1
 ACREAGE 90.17± LEASE# 870960
 ACREAGE 95.88±

ESTIMATED DEPTH 6501
 DESIGNATED AGENT REX C. RAY
 ADDRESS 115 PROFESSIONAL PLACE, PO BOX 280
BRIDGEPORT, WV 26330

01/27/2017

COUNTY NAME
PERMIT

EQT PRODUCTION COMPANY
WELL # BLIZZARD 4H
PAGE 2 OF 2

UTM NAD83 ZONE 17N (METERS)	TOPHOLE	N-4372108.03	E-512800.64
	LANDING PT	N-4372487.79	E-513126.32
	BOT HOLE	N-4369485.83	E-514477.24
NAD27 SPC FEET NORTH ZONE	TOPHOLE	N-388514.84	E-1618688.11
	LANDING PT	N-387874.34	E-1619776.45
	BOT HOLE	N-357749.31	E-1624045.10
NAD27 GEO LAT(N) LONG(W)	TOPHOLE	N038.498425	W080.851294
	LANDING PT	N039.501653	W080.847500
	BOT HOLE	N039.474581	W080.831852

SURFACE PROPERTIES CROSSED BY BORE					
TAB	OWNER	DISTRICT	TAX MAP	PARCEL #	AREA
1	ROGER DALE BLIZZARD AND RUTH E. SPENCER	ELLSWORTH	2-15	33	90.17
2	WILLIAM S.AND OPAL MARIE NASH	ELLSWORTH	2-15	32	78.92
3	ALFRED ALONZO EDDY	ELLSWORTH	2-21	13	98.58
4	ROBERT I & FLOYD W. REED	ELLSWORTH	2-22	1	42.324
5	ROBERT I & FLOYD W. REED	ELLSWORTH	2-22	1	42.324
6	ANTHONY B. PARR	ELLSWORTH	2-22	41	222
7	DAVID & CHERYL LYNN BARRICK	ELLSWORTH	2-28	9	87.53

SURFACE PROPERTIES ADJOINING THOSE CROSSED BY BORE (ABOVE)					
TAB	OWNER	DISTRICT	TAX MAP	PARCEL #	AREA
A	ROGER DALE BLIZZARD AND RUTH E. SPENCER	ELLSWORTH	2-15	31	25
B	RODNEY A. & CANDACE L. NASH	ELLSWORTH	2-15	38	85.48
C	RICHARD D. & CATHY J. PYLES	ELLSWORTH	2-16	44	87.82
D	HAROLD L. JR. & DEBORAH C. HOLLOWAY	ELLSWORTH	2-22	3	22.95
E	GARY FORRESTER	ELLSWORTH	2-22	13	2.018
F	GARY FORRESTER	ELLSWORTH	2-22	2	1.5
G	STEPHEN H. & BARBARA J. DUNTHORN	ELLSWORTH	2-22	4	59.71
H	ROBERT I. & COREY I. REED	ELLSWORTH	2-22	1.1	4.49
I	STATOR USA ONSHORE	ELLSWORTH	2-22	5	84.874
J	RONALD P & SANDRA L. WEBB	ELLSWORTH	2-22	40	85
K	VICTOR A. & LORRAINE B. WEEKEY	ELLSWORTH	2-26	31	226.25
L	MICHAEL S. & JOYCE E. MERCER	ELLSWORTH	2-28	20	5.98
M	JESSE & KATELYN M. LENZ	ELLSWORTH	2-26	18	2.7
N	JEAN M. GUMP	ELLSWORTH	2-28	10.1	8.199
O	CAROLEE J. DANRELL	ELLSWORTH	2-28	8	30
P	RANDALL L. & KATHRYN M. WISE	ELLSWORTH	2-28	7	9
Q	ROBERT W. & JANICE GOFF	ELLSWORTH	2-22	46	11.25
R	RICHARD G. & LORETTA L. BAKER	ELLSWORTH	2-22	43	42.329
S	JAMES H. HILL ESTATE	ELLSWORTH	2-22	42	144.28
T	HAESSLY LAND & TIMBER CO.	ELLSWORTH	2-21	53	89.88
U	HAESSLY LAND & TIMBER CO	ELLSWORTH	2-21	53	89.88
V	CARL E. & ELSIE M. TAYLOR	ELLSWORTH	2-21	14	87.91
W	CARL E. & ELSIE M. TAYLOR	ELLSWORTH	2-21	8	63.5
X	RANDY & PAMELA L. LANCASTER	ELLSWORTH	2-15	34.1	11.417
Y	STATOR USA ONSHORE	ELLSWORTH	2-15	30	124.078
Z	DAVID M. & AMANDA M. TRIMBLE	ELLSWORTH	2-16	54	1
AA	CEMETERY	ELLSWORTH	2-22	N/A	N/A
BB	GARY O. & ANITA K. BENNETT	ELLSWORTH	2-21	7	1.75
CC	ROGER DALE BLIZZARD AND RUTH E. SPENCER	ELLSWORTH	2-21	8	3.747
DD	CLAYTON M. & RUTH ELEANOR SPENCER	ELLSWORTH	2-21	9	0.71
EE	ROGER DALE BLIZZARD AND RUTH E. SPENCER	ELLSWORTH	2-21	11	1
FF	ROGER DALE BLIZZARD AND RUTH E. SPENCER	ELLSWORTH	2-21	10	5
GG	ALFRED ALONZO EDDY	ELLSWORTH	2-21	13	98.58
HH	MATTHEW SCOTT & CHRISTY LYNN KILE	ELLSWORTH	2-21	13.1	1.418
II	DAVID EARL & JOYCE ANN GILES	ELLSWORTH	2-22	1.2	5.387
JJ	RODNEY A. & CANDACE L. NASH	ELLSWORTH	2-16	57	1
KK	RANDY E. & DANE D. NASH	ELLSWORTH	2-16	58	1

- NOTES
- IT IS NOT THE INTENTION OF THIS PLAT TO REPRESENT A COMPLETE BOUNDARY SURVEY OF THE PARCELS SHOWN HEREON. BOUNDARIES AS SHOWN TAKEN FROM RECORD DEED DESCRIPTIONS, TAX MAPS, AND SUPPLEMENTAL FIELD SURVEY.
 - OWNERSHIP DATA GATHERED FROM COUNTY PUBLIC TAX AND DEED RECORDS.
 - LATERAL GEOMETRY BASED ON WEST VIRGINIA SPC NORTH, NAD 27 DATUM

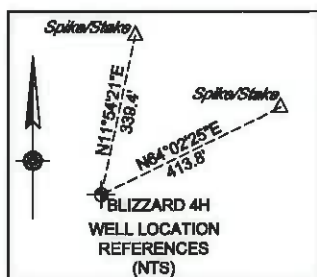

LEASE#	MINERAL OWNERS	AREA
870073	WILLIAM S. NASH, ET UX	79.825±
870651	STEPHANIE PERKINS, ET AL	98.59±
870350	MARY SUE TATE, ET AL	36.616±
870375	RIDGETOP CAPITAL, ET AL	5.61±
870015	ANTHONY B. PARR	222±
871007	GOLDEN EAGLE RESOURCES, LLC ET AL	89.13±

FILE NO. 7936-009
 DRAWN BY DMS
 SCALE 1 INCH = 2000 FEET
 MIN DEGREE OF ACCURACY 1 IN 2500
 PROVEN SOURCE OF ELEVATION SURVEY GRADE GPS

I, THE UNDERSIGNED, HEREBY CERTIFY THAT THIS PLAT IS CORRECT TO THE BEST OF MY KNOWLEDGE AND BELIEF AND SHOWS ALL THE INFORMATION REQUIRED BY LAW AND THE REGULATIONS ISSUED AND PRESCRIBED BY THE DIVISION OF ENVIRONMENTAL PROTECTION

David M. Shannon PS #2034

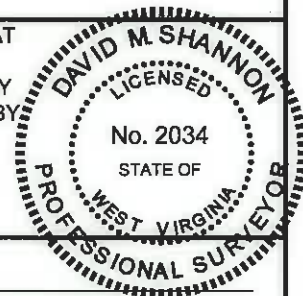

(+) DENOTES LOCATION OF WELL ON UNITED STATES TOPOGRAPHIC MAPS



W.V.D.E.P.
 OFFICE OF OIL AND GAS
 601 57TH STREET
 CHARLESTON, WV 25304

DATE 10-27-2016

OPERATORS WELL NO. BLIZZARD 4H
 API WELL NO.

47 095 02242
 STATE COUNTY PERMIT

WASTE DISPOSAL

SHALLOW

ELEVATION (EXIST) 1004 (PAD) (PROP) N/A

QUADRANGLE SHIRLEY - SEC1

ACREAGE 90.17±

01/27/2017

ACREAGE 95.88± LEASE# 870960

PROPOSED WORK: DRILL CONVERT DRILL DEEPER REDRILL FRACTURE OR STIMULATE
 PLUG OFF OLD FORMATION PERFORATE NEW FORMATION PLUG & ABANDON
 CLEAN OUT & REPLUG OTHER CHANGE (SPECIFY) _____

TARGET FORMATION: MARCELLUS

ESTIMATED DEPTH 6501

WELL OPERATOR: EQT PRODUCTION COMPANY

DESIGNATED AGENT REX C. RAY

ADDRESS 115 PROFESSIONAL PLACE, PO BOX 280
BRIDGEPORT, WV 26330

ADDRESS 115 PROFESSIONAL PLACE, PO BOX 280
BRIDGEPORT, WV 26330