

LATITUDE 39°25'00" -917'

LONGITUDE 80°52'30"

Antero Resources Corporation  
Well No. Hare Unit 1H  
47-095-02254 (AS DRILLED)

AS DRILLED DATA:  
WELL 1H TOP HOLE INFORMATION:  
N: 336,021ft E: 1,610,614ft  
LAT: 39°24'51.76" LON: 80°52'41.68"  
BOTTOM HOLE INFORMATION:  
N: 325,653ft E: 1,614,583ft  
LAT: 39°23'09.88" LON: 80°51'49.11"  
WEST VIRGINIA COORDINATE SYSTEM OF 1927 NORTH ZONE. ZONE WAS DERIVED FROM MEASUREMENTS TAKEN WITH TRIMBLE GEOXT SUBMETER MAPPING GRADE GPS UNIT. PLAT ORIENTATION, CORNER, AND WELL REFERENCE TIE LINES ARE BASED ON GRID NORTH.

(NAD) 83 (UTM) ZONE 17 COORDS:  
WELL 1H TOP HOLE INFORMATION:  
N: 4,362,778m E: 510,496m  
BOTTOM HOLE INFORMATION:  
N: 4,359,639m E: 511,758m

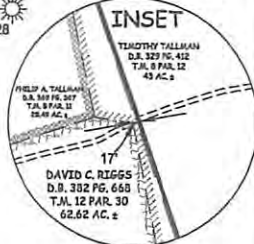
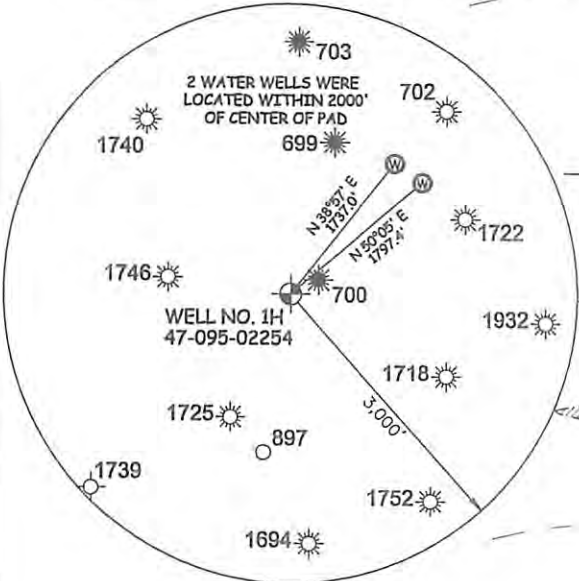
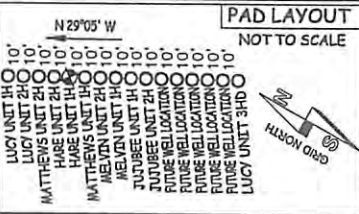

STATE OF WEST VIRGINIA, DIVISION OF ENVIRONMENTAL PROTECTION, OFFICE OF OIL AND GAS  
WILLOW LAND SURVEYING PLLC  
220 MASONIC AVE. PENNSBORO WEST VIRGINIA 26415



JOB # 15-009WA  
DRAWING # HAREHADR  
SCALE 1" = 2000'  
MINIMUM DEGREE OF ACCURACY SUBMETER  
PROVEN SOURCE OF ELEV. SUBMETER MAPPING GRADE GPS  
STATE OF WEST VIRGINIA DEPARTMENT OF ENERGY DIVISION OF OIL AND GAS

LEGEND  
--- Surface Owner Boundary Lines +/-  
--- Interior Surface Tracts +/-  
⊕ Found monument, as noted  
○ Proposed Well Path  
○ As Drilled Well Path  
THOMAS SUMMERS P.S. 2109  
DATE 06/29/17  
OPERATOR'S WELL# HARE UNIT #1H

NOTE  
1. NO OCCUPIED DWELLINGS OR BUILDINGS TWO THOUSAND FIVE HUNDRED (2,500) SQUARE FEET OR LARGER USED TO HOUSE OR SHELTER DAIRY CATTLE OR POULTRY HUSBANDRY ARE LOCATED WITHIN SIX HUNDRED TWENTY-FIVE (625) FEET OF THE CENTER OF THE WELL PAD.  
2. TOP HOLE DATA SHOWN HEREON WAS PROVIDED BY ALLEGHENY SURVEYS, INC.  
3. AS DRILLED DATA WAS PROVIDED BY ANTERO RESOURCES CORPORATION.  
4. WLS IS NOT CERTIFYING THE DATA AND INFORMATION PROVIDED LISTED IN NOTES 2 AND 3, ONLY THE RELATIONSHIP TO THE DATA AND INFORMATION PROVIDED TO THE LEASE BOUNDARIES.  
5. WLS IS BY NO MEANS RESPONSIBLE FOR ANY ERRORS OR INACCURACIES WITH THE DATA AND INFORMATION THAT HAS BEEN PROVIDED.

WELL TYPE: OIL \_\_\_ GAS X LIQUID INJECTION \_\_\_ WASTE DISPOSAL \_\_\_ 47 - 095 - 02254  
(IF "GAS") PRODUCTION X STORAGE \_\_\_ DEEP \_\_\_ SHALLOW X STATE COUNTY PERMIT  
LOCATION: ELEVATION 1,142' - AS-DRILLED WATERSHED HEADWATERS MIDDLE ISLAND CREEK 10/13/2017  
QUADRANGLE MIDDLEBOURNE 7.5' (TH) SHIRLEY 7.5; (BH) DISTRICT CENTERVILLE COUNTY TYLER  
SURFACE OWNER EDNA MONROE ACREAGE 110.32 ACRES +/-  
OIL & GAS ROYALTY OWNER CARL W. NOLAN; CARL W. NOLAN; E. THOMAS ESTLACK ET UX; PHILLIP TALLMAN; TIMOTHY M. TALLMAN; LEASE ACREAGE 116 AC±; 120 AC±; 85.5 AC±; 28 AC±; 43 AC±; TIMOTHY M. TALLMAN; HARRY ASH & JESSIE D. ASH ET AL; DAVID E. BOWYER; LARRY F. HADLEY 11 AC±; 291 AC±; 138 AC±; 102.5 AC±  
PROPOSED WORK: DRILL \_\_\_ CONVERT \_\_\_ DRILL DEEPER \_\_\_ REDRILL \_\_\_ FRACTURE OR STIMULATE \_\_\_  
PLUG OFF OLD FORMATION \_\_\_ PERFORATE NEW FORMATION \_\_\_ OTHER PHYSICAL CHANGE IN WELL  
(SPECIFY) (X) AS DRILLED PLUG & ABANDON CLEAN OUT & REPLUG  
TARGET FORMATION MARCELLUS ESTIMATED DEPTH 6,665' TVD 17,532' MD  
WELL OPERATOR ANTERO RESOURCES CORP. DESIGNATED AGENT DIANNA STAMPER - CT CORPORATION SYSTEM  
ADDRESS 1615 WYNKOOP ST. ADDRESS 5400 D BIG TYLER ROAD  
FORM WW-6 DENVER, CO 80202 CHARLESTON, WV 25313