

- ⊙ Proposed Gas Well
- Located Corner, as noted
- Surface Tract Lines
- Reference Line
- Lease Boundary
- Creek or Drain
- ⊖ WV County Route
- ⊖ WV State Route

() Denotes Location of Well on United States Topographic Maps



I, the undersigned, hereby certify that this plat is correct to the best of my knowledge and belief and shows all the information required by law and the regulations issued and prescribed by the Department of Environmental Protection.

Ben R. Singleton
P.S. 2092

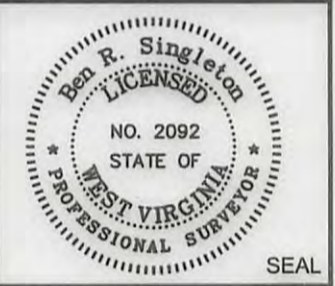

FILE NO: 208-13
 DRAWING NO: 208-13 SHR 60 H5
 SCALE: 1" = 2000'
 MINIMUM DEGREE OF ACCURACY: 1:2500
 PROVEN SOURCE OF ELEVATION: NGS CORS Station

STATE OF WEST VIRGINIA
 DEPARTMENT OF ENVIRONMENTAL PROTECTION
OIL AND GAS DIVISION

DATE: April 7 20 17
 OPERATOR'S WELL NO.: WV 514464
 API WELL NO
 47 - 95 - 02250
 STATE COUNTY PERMIT

WELL TYPE: OIL GAS LIQUID INJECTION WASTE DISPOSAL
 (IF GAS) PRODUCTION: STORAGE DEEP SHALLOW
 LOCATION: ELEVATION: As-Built 1,011' WATERSHED Morrison Run of McElroy Creek QUADRANGLE: Shirley
 DISTRICT: McElroy COUNTY: Tyler
 SURFACE OWNER: Vivian J. Wells, et al. ACREAGE: 35.58
 ROYALTY OWNER: George Birklein, et al. LEASE NO: 126101 ACREAGE: 240
 PROPOSED WORK: DRILL CONVERT DRILL DEEPER FRACTURE OR STIMULATE PLUG OFF OLD FORMATION
 PERFORATE NEW FORMATION OTHER PHYSICAL CHANGE IN WELL (SPECIFY)
 PLUG AND ABANDON CLEAN OUT AND REPLUG TARGET FORMATION: Marcellus ESTIMATED DEPTH: 6596

WELL OPERATOR: EQT Production Company DESIGNATED AGENT: Rex C. Ray
 ADDRESS: 115 Professional Place PO Box 280 ADDRESS: 115 Professional Place PO Box 280
 Bridgeport, WV 26330 Bridgeport, WV 26330

04/28/2017

WV 514464
EQT Production Company
SHR 60

Tract I.D.	Tax Map No.	Parcel No.	County	District	Surface Tract Owner	Acres
1	18	12	Tyler	McElroy	Hanna A. Underwood Estate	35.00
2	18	13	Tyler	McElroy	Blaine Underwood Estate, et al.	104.73
3	18	9	Tyler	McElroy	Lawrence Rayburn, et al.	100.00
4	18	7.1	Tyler	McElroy	Patricia A. Keys, et al.	102.31
5	18	10	Tyler	McElroy	Susan Spencer	2.92
6	18	11	Tyler	McElroy	Susan Spencer	132.00
7	18	15	Tyler	McElroy	Susan Spencer	8.00
8	18	16	Tyler	McElroy	Donald E. Bible Sr.	35.50
9	18	23	Tyler	McElroy	Clyde Seckman Estate	111.75
10	18	17	Tyler	McElroy	Allen Dale Formash, et al.	43.00
11	18	22	Tyler	McElroy	Donald E. Bible Sr.	39.26
12	18	14	Tyler	McElroy	Terry J. Cumberledge, et al.	54.81
13	18	7	Tyler	McElroy	OK Nan Keys	13.02
14	18	22.1	Tyler	McElroy	Barbara Willier	14.00
15	18	20.2	Tyler	McElroy	Richard E. Hansen	19.96
16	18	20	Tyler	McElroy	Clarence G. Dillon, et al	113.42
17	18	20.6	Tyler	McElroy	Clarence G. Dillon Jr.	0.71
18	18	20.5	Tyler	McElroy	Clarence G. Dillon Jr.	2.94
19	18	20	Tyler	McElroy	Clarence G. Dillon, et al	113.42
20	18	20.4	Tyler	McElroy	John A. Dillon	2.04
21	18	20.3	Tyler	McElroy	Peter H. Mueller	4.69
22	18	20.1	Tyler	McElroy	William R. Doll Jr, et al.	3.06
23	21	44	Tyler	McElroy	William R. Doll Jr, et al.	2.43
24	21	45	Tyler	McElroy	Clarence G. Dillon, et al	2.43
25	21	15	Tyler	McElroy	Paul Weekley	36.00
26	21	14	Tyler	McElroy	Donnie N. & Kim M. Wilmoth	73.39
27	21	26	Tyler	McElroy	Peggy A. White	5.00
28	18	21	Tyler	McElroy	Barbara Willier	5.90
29	22	20	Tyler	McElroy	James B. Scott	30.00
30	21	18	Tyler	McElroy	Richard E. & Barbara A. Mullins	20.00
31	21	16	Tyler	McElroy	Paul Weekley	36.00
32	21	14	Tyler	McElroy	Donnie N. & Kim M. Wilmoth	73.39
33	21	19	Tyler	McElroy	Richard E. & Barbara A. Mullins	20.00
34	21	17	Tyler	McElroy	Paul Weekley	32.95
35	21	27	Tyler	McElroy	Donnie N. & Kim M. Wilmoth	7.50
36	21	32	Tyler	McElroy	Asia Dell Cumberledge, et al.	75.75
37	22	19	Tyler	McElroy	Berdina Rose, et al.	55.00
38	21	21	Tyler	McElroy	James B. Scott	30.00
39	22	18	Tyler	McElroy	Bruce W. Boland	86.75
40	21	33	Tyler	McElroy	Bruce W. Boland	52.46
41	21	23	Tyler	McElroy	Peggy A. White	45.88
42	22	18.1	Tyler	McElroy	Bruce W. Boland	18.91
43	22	17	Tyler	McElroy	David R. & Elizabeth A. Beveridge	12.00
44	22	16	Tyler	McElroy	Leah Weekley	29.00
45	2	18	Doddridge	West Union	David R. & Elizabeth A. Beveridge	125.00
46	21	34	Tyler	McElroy	Bruce W. Boland	35.43
47	22	15	Tyler	McElroy	Isaiah Weekley	25.00
48	2	3	Doddridge	West Union	Isaiah T. Weekley Heirs, et al.	27.50
49	2	4	Doddridge	West Union	Robert B. & Marry E. Simpson	38.50
50	22	20	Tyler	McElroy	James B. Scott	30.00
51	2	1	Doddridge	West Union	James M. Petrovich, et al	70.00
52	2	5.4	Doddridge	West Union	David R. & Elizabeth A. Beveridge	11.90
53	2	4.1	Doddridge	West Union	Robert B. & Marry E. Simpson	20.00
54	2	5.1	Doddridge	West Union	David R. & Elizabeth A. B	20.88
55	2	9	Doddridge	West Union	Charles C. Hittel III	115.75

Well References

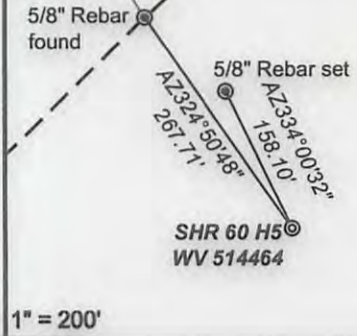

- SHR 60**
- H1, 514460
 - H2, 514461
 - H3, 514462
 - H4, 514463
 - H5, 514464
 - H6, 514465
 - H7, 514466
 - H8, 515434
 - H9, 515435
 - H10, 515436
 - H11, 515437
 - H12, 515438

Notes:
 WV 514464 coordinates are
 NAD 27 N: 326,522.21 E: 1,629,439.06
 NAD 27 Lat: 39.394563 Long: -80.811236
 NAD 83 UTM N: 4,360,589.15 E: 516,269.14
 WV 514464 Landing Point coordinates are
 NAD 27 N: 327,694.99 E: 1,628,675.02
 NAD 27 Lat: 39.392261 Long: -80.813896
 NAD 83 UTM N: 4,360,333.24 E: 516,040.58
 WV 514464 Bottom Hole coordinates are
 NAD 27 N: 315,297.58 E: 1,633,937.41
 NAD 27 Lat: 39.358436 Long: -80.794646
 NAD 83 UTM N: 4,356,583.13 E: 517,706.79

West Virginia Coordinate system of 1927 (North Zone) based upon Differential GPS Measurements. Plat orientation, corner and well ties are based upon the grid north meridian. Well location references are based upon the grid north meridian. UTM coordinates are NAD83, Zone 17, Meters.

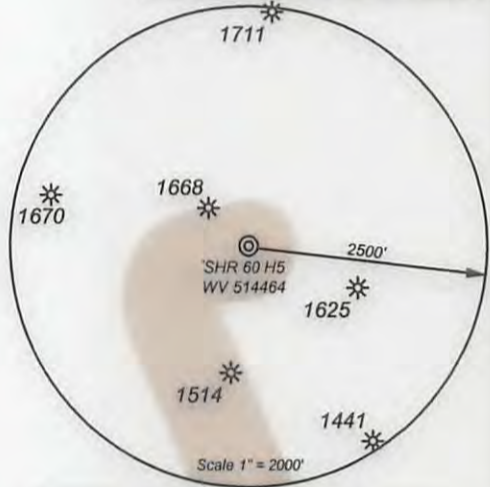

Lease No.	Acres	Owner
126164	113	Stephen Seckman, et al.
126124	60	Donald Bible, et al.
126167	43	Berdina Rose, et al.
126211	145	John A. Dillon, et al.
190034	36	Paul Weekley
126186	36	Bruce L. Stoneking, et al.
126268	36	Logan Hassig, et al.
126133	40	Dorothy H. Bode
105456	96	Kimberly Wilcox
126138	82	Sandra Lee Freeman-Corrao, et al.
126237	56	Brenda Jane Becker, et al.
126177	138	Regina M. Buck, et al.

- Proposed Gas Well
- Located Corner, as noted
- Surface Tract Lines
- Reference Line
- Lease Boundary
- Creek or Drain
- Ⓢ WV County Route
- Ⓢ WV State Route

Sub Surface Easements

Parcel No.	Acres	Owner
05-18-7.1	102.31	Brenda J. Ashley, et vir.
05-18-7.1	102.31	Patricia A. Keys

I, the undersigned, hereby certify that this plat is correct to the best of my knowledge and belief and shows all the information required by law and the regulations issued and prescribed by the Department of Environmental Protection.

Ben R. Singleton
 P.S. 2092



SEAL

FILE NO: 208-13
 DRAWING NO: 208-13 SHR 60 H5
 SCALE: 1" = 2000'
 MINIMUM DEGREE OF ACCURACY: 1:2500
 PROVEN SOURCE OF ELEVATION: NGS CORS Station



DATE: April 7 20 17
 OPERATOR'S WELL NO.: WV 514464
 API WELL NO
 47 - 95 - 02256
 STATE COUNTY PERMIT

WELL TYPE: OIL GAS LIQUID INJECTION WASTE DISPOSAL
 (IF GAS) PRODUCTION: STORAGE DEEP SHALLOW
 LOCATION: ELEVATION: As-Built 1,011' WATERSHED Morrison Run of McElroy Creek QUADRANGLE: Shirley
 DISTRICT: McElroy COUNTY: Tyler
 SURFACE OWNER: Vivian J. Wells, et al. ACREAGE: 35.58
 ROYALTY OWNER: George Birklein, et al. LEASE NO: 126101 ACREAGE: 240
 PROPOSED WORK: DRILL CONVERT DRILL DEEPER FRACTURE OR STIMULATE PLUG OFF OLD FORMATION
 PERFORATE NEW FORMATION OTHER PHYSICAL CHANGE IN WELL (SPECIFY)
 PLUG AND ABANDON CLEAN OUT AND REPLUG TARGET FORMATION: Marcellus ESTIMATED DEPTH: 6596

WELL OPERATOR: EQT Production Company DESIGNATED AGENT: Rex C. Ray
 ADDRESS: 115 Professional Place PO Box 280 ADDRESS: 115 Professional Place PO Box 280
 Bridgeport, WV 26330 Bridgeport, WV 26330

04/28/2017