

**SHR 60**  
**WV 514460**  
**EQT Production Company**

5525'  
 LATITUDE 39 - 25 - 00

LONGITUDE 80 - 47 - 30  
 7978'

- SHR 60**
- H1, 514460
  - H2, 514461
  - H3, 514462
  - H4, 514463
  - H5, 514464
  - H6, 514465
  - H7, 514466
  - H8, 515434
  - H9, 515435
  - H10, 515436
  - H11, 515437
  - H12, 515438

**Notes:**  
 WV 514460 coordinates are  
 NAD 27 N: 328,582.21 E: 1,629,438.62  
 NAD 27 Lat: 39.394727 Long: -80.811240  
 NAD 83 UTM N: 4,360,607.42 E: 516,268.70  
 WV 514460 Landing Point coordinates are  
 NAD 27 N: 328,179.82 E: 1,629,457.35  
 NAD 27 Lat: 39.393624 Long: -80.811153  
 NAD 83 UTM N: 4,360,484.93 E: 516,276.45  
 WV 514460 Bottom Hole coordinates are  
 NAD 27 N: 322,953.48 E: 1,631,675.79  
 NAD 27 Lat: 39.379364 Long: -80.803036  
 NAD 83 UTM N: 4,358,904.00 E: 516,978.87  
 West Virginia Coordinate system of 1927 (North Zone)  
 based upon Differential GPS Measurements.  
 Plat orientation, corner and well ties are based upon  
 the grid north meridian.  
 Well location references are based upon the grid north  
 meridian.  
 UTM coordinates are NAD83, Zone 17, Meters.

GRID NORTH

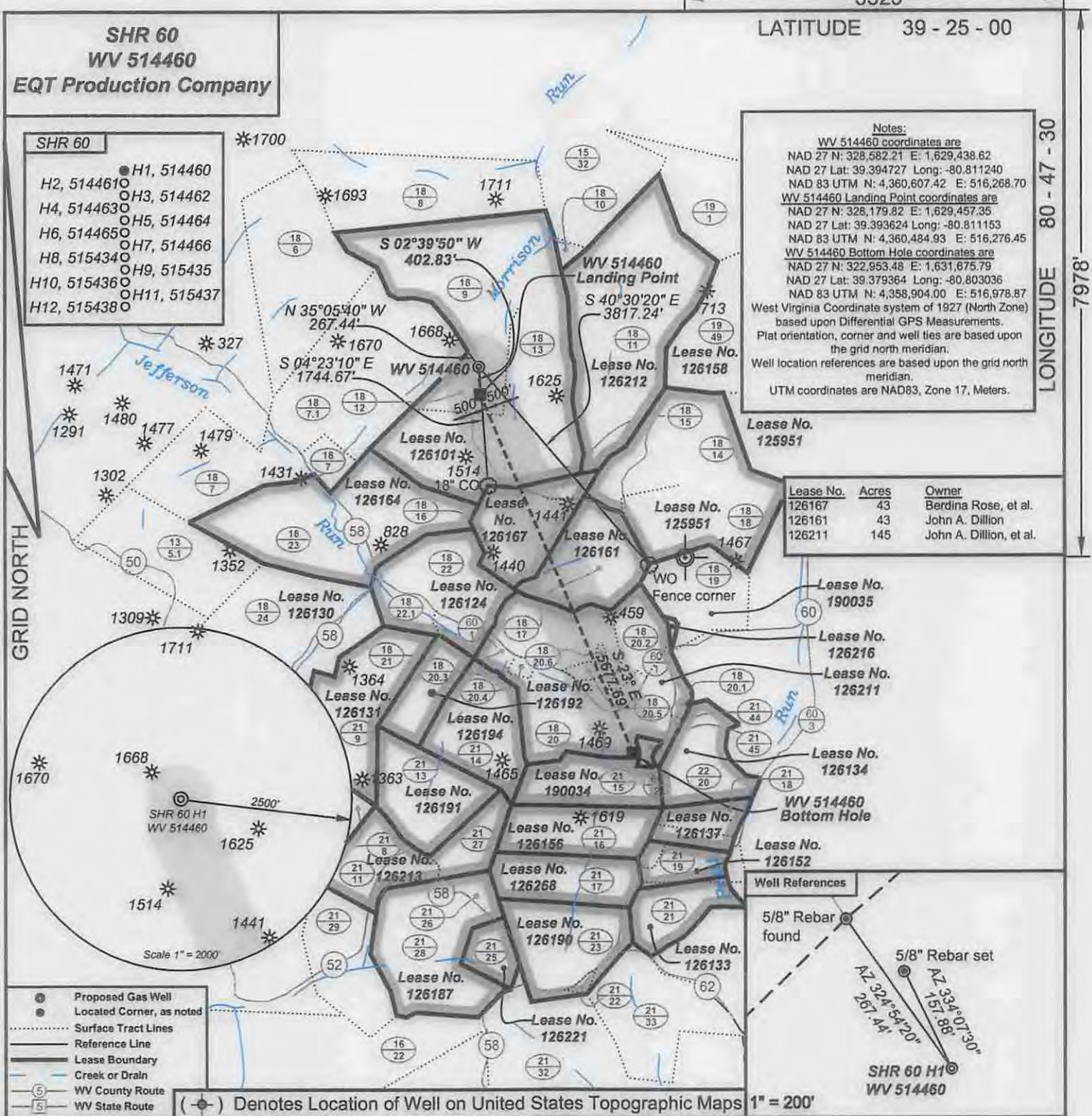

Lease No.	Acres	Owner
126167	43	Berdina Rose, et al.
126161	43	John A. Dillion
126211	145	John A. Dillion, et al.

- Proposed Gas Well
- Located Corner, as noted
- Surface Tract Lines
- Reference Line
- Lease Boundary
- Creek or Drain
- WV County Route
- WV State Route

(○) Denotes Location of Well on United States Topographic Maps 1" = 200'



*I, the undersigned, hereby certify that this plat is correct to the best of my knowledge and belief and shows all the information required by law and the regulations issued and prescribed by the Department of Environmental Protection.*

*Ben R. Singleton*  
 P.S. 2092

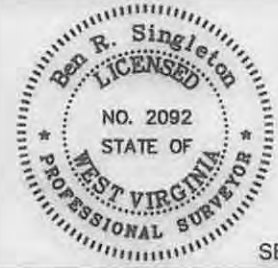

SEAL

FILE NO: 208-13  
 DRAWING NO: 208-13 SHR 60 H1  
 SCALE: 1" = 2000'  
 MINIMUM DEGREE OF ACCURACY: 1:2500  
 PROVEN SOURCE OF ELEVATION: NGS CORS Station

**STATE OF WEST VIRGINIA**  
 DEPARTMENT OF ENVIRONMENTAL PROTECTION  
**OIL AND GAS DIVISION**

DATE: April 23 20 15  
 OPERATOR'S WELL NO.: 514460  
 API WELL NO  
 47 - 95 - 02257 HGA  
 STATE COUNTY PERMIT

WELL TYPE:  OIL  GAS  LIQUID INJECTION  WASTE DISPOSAL  
 (IF GAS) PRODUCTION:  STORAGE  DEEP  SHALLOW  
 LOCATION: ELEVATION: <sup>Ground 1,018'</sup> Proposed 1,011' WATERSHED Morrison Run of McElroy Creek QUADRANGLE: Shirley  
 DISTRICT: McElroy COUNTY: Tyler  
 SURFACE OWNER: Vivian J. Wells, et al. ACREAGE: 240  
 ROYALTY OWNER: George Birklein, et al. LEASE NO: 126101 ACREAGE: 240  
 PROPOSED WORK:  DRILL  CONVERT  DRILL DEEPER  FRACTURE OR STIMULATE  PLUG OFF OLD FORMATION  
 PERFORATE NEW FORMATION  OTHER PHYSICAL CHANGE IN WELL (SPECIFY)  
 PLUG AND ABANDON  CLEAN OUT AND REPLUG TARGET FORMATION: Marcellus ESTIMATED DEPTH: TVD 6,612'

WELL OPERATOR: EQT Production Company DESIGNATED AGENT: Rex C. Ray  
 ADDRESS: 115 Professional Place PO Box 280 ADDRESS: 115 Professional Place PO Box 280  
 Bridgeport, WV 26330 Bridgeport, WV 26330

Topo Quad: Shirley 7.5' Scale: 1" = 1000'  
 County: Tyler Date: October 30, 2014  
 District: McElroy Project No: 208-12-C-13

Water

**SHR 60 Well PAD**

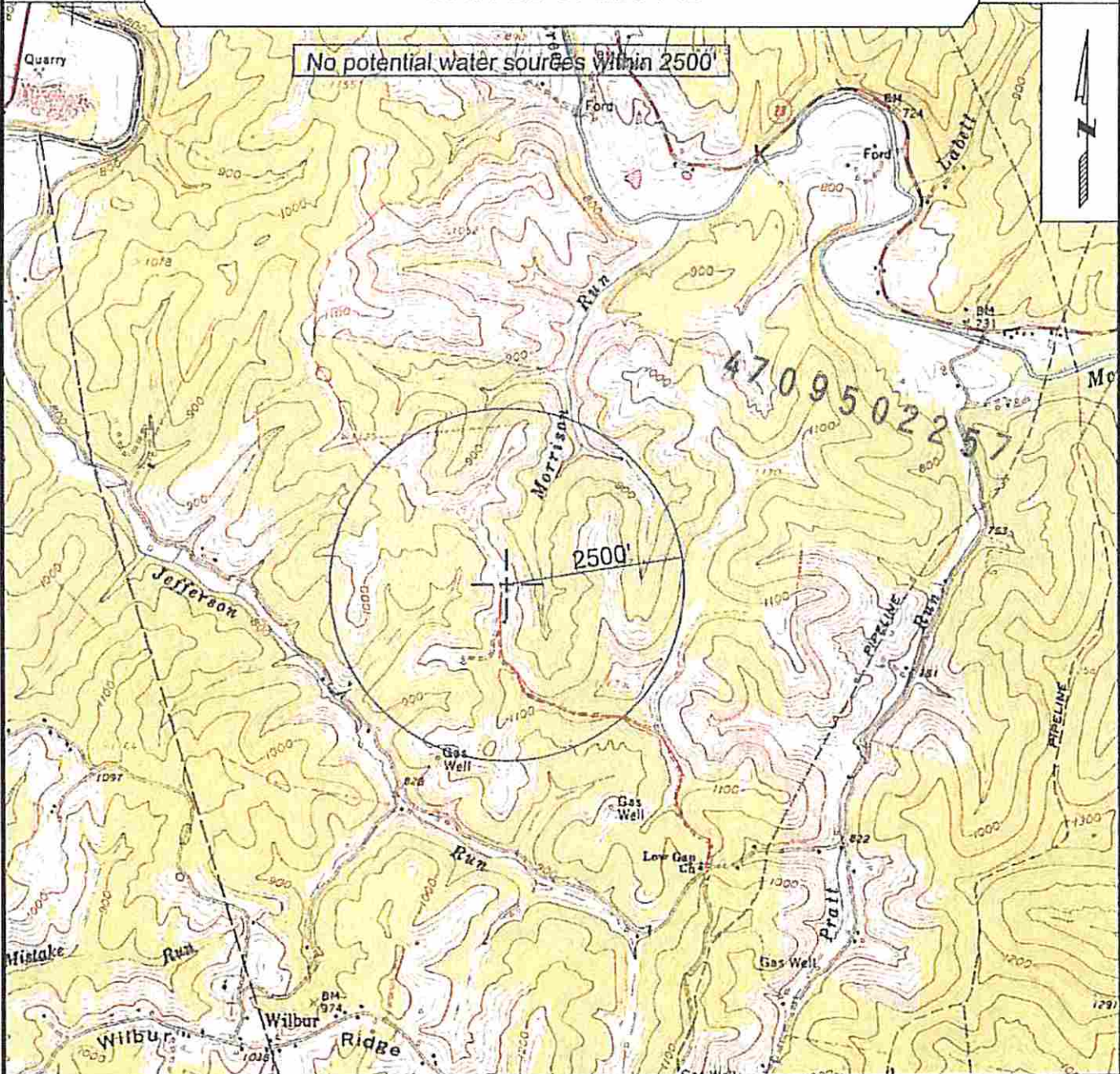

SURVEYING AND MAPPING SERVICES PERFORMED BY:  
**ALLEGHENY SURVEYS, INC.**  
 1-800-482-8606  
 237 Birch River Road  
 Birch River, WV 26610  
 PH: (304) 649-8606  
 FAX: (304) 649-8608

PREPARED FOR:  
**EQT Production Company**  
 P.O. Box 280  
 Bridgeport, WV 26330