



Waterfront Corporate Park III, Suite 101
2000 Georgetowne Drive
Sewickley, PA 15143-8992
Phone: 724-444-1100



LINE	BEARING	DISTANCE
R1	N85°43'15"W	446.29'
R2	S04°38'04"E	343.18'
R3	N84°57'29"E	574.06'
R4	N43°14'00"E	941.54'
R5	S38°07'22"W	569.97'

LEGEND

- TOPO MAP POINT
- PROPOSED WELL
- WATER SOURCE
- LEASED NUMBER BASED ON ATTACHED WW6A
- ALL ARE POINTS UNLESS OTHERWISE NOTED
- MINERAL TRACT BOUNDARY
- PARCEL LINES
- PROPOSED HORIZONTAL WELL
- WELL REFERENCE
- STREAM/WATERWAY
- ROAD
- COUNTY LINE

REFERENCE DETAIL



Well is located on topo map 10,929

Feet west of Longitude: 80° 57' 30"

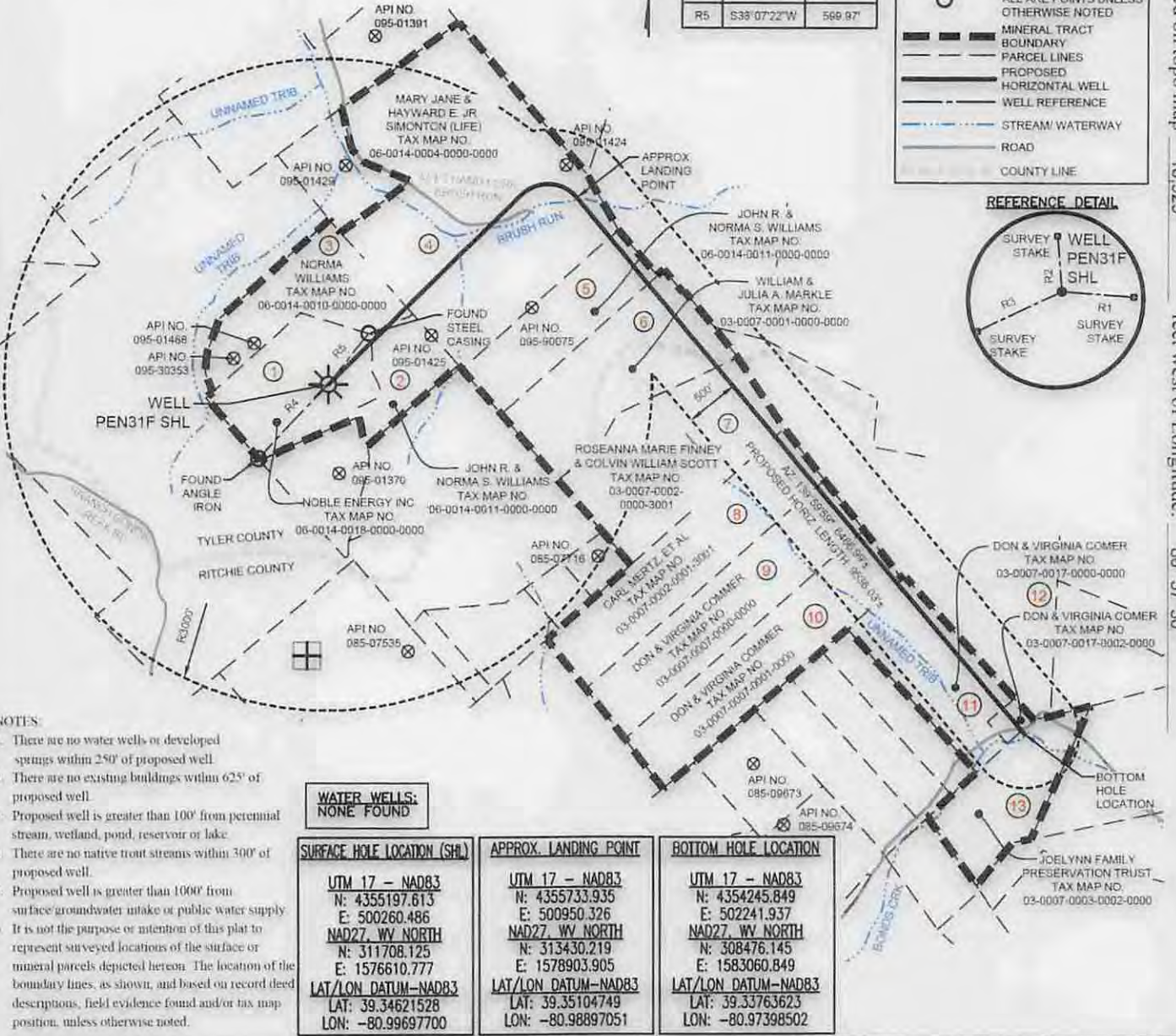

NOTES:

1. There are no water wells or developed springs within 250' of proposed well.
2. There are no existing buildings within 625' of proposed well.
3. Proposed well is greater than 100' from perennial stream, wetland, pond, reservoir or lake.
4. There are no native trout streams within 300' of proposed well.
5. Proposed well is greater than 1000' from surface/groundwater intake or public water supply.
6. It is not the purpose or intention of this plat to represent surveyed locations of the surface or mineral parcels depicted hereon. The location of the boundary lines, as shown, and based on record deed descriptions, field evidence found and/or tax map position, unless otherwise noted.

WATER WELLS:
NONE FOUND

SURFACE HOLE LOCATION (SHL)

UTM 17 - NAD83
N: 4355197.613
E: 500260.486
NAD27, WV NORTH
N: 311708.125
E: 1576610.777
LAT/LON DATUM-NAD83
LAT: 39.34621528
LON: -80.99697700

APPROX. LANDING POINT

UTM 17 - NAD83
N: 4355733.935
E: 500950.326
NAD27, WV NORTH
N: 313430.219
E: 1578903.905
LAT/LON DATUM-NAD83
LAT: 39.35104749
LON: -80.98897051

BOTTOM HOLE LOCATION

UTM 17 - NAD83
N: 4354245.849
E: 502241.937
NAD27, WV NORTH
N: 308476.145
E: 1583060.849
LAT/LON DATUM-NAD83
LAT: 39.33763623
LON: -80.97398502

FILE #: PEN31F
DRAWING #: PEN31F
SCALE: 1"=1500'
MINIMUM DEGREE OF ACCURACY: 1/2500
PROVEN SOURCE OF ELEVATION: USGS MONUMENT V 131: 772.87'

I, THE UNDERSIGNED, HEREBY CERTIFY THAT THIS PLAT IS CORRECT TO THE BEST OF MY KNOWLEDGE AND BELIEF AND SHOWS ALL THE INFORMATION REQUIRED BY LAW AND THE REGULATIONS ISSUED AND PRESCRIBED BY THE DEPARTMENT OF ENVIRONMENTAL PROTECTION.

SIGNED:
R.P.E.: 18766 L.L.S.: P.S. NO. _____



(+) DENOTES LOCATION OF WELL ON UNITED STATES TOPOGRAPHIC MAPS WVDEP OFFICE OF OIL & GAS 601 57TH STREET CHARLESTON, WV 25304

DATE: APRIL 10, 2015

OPERATOR'S WELL #: PEN31F

API WELL # 47 095 02242
STATE COUNTY PERMIT

Well Type: Oil Waste Disposal Production Deep
 Gas Liquid Injection Storage Shallow

WATERSHED: OUTLET MIDDLE ISLAND CREEK ELEVATION: 1114.88'
COUNTY/DISTRICT: TYLER / MEADE QUADRANGLE: PENNSBORO, WV
SURFACE OWNER: NOBLE ENERGY INC. ACREAGE: 29.84 AC.
OIL & GAS ROYALTY OWNER: BARBARA & BUDDIE BUNNER, ET AL. ACREAGE: 29.84 AC.

DRILL CONVERT DRILL DEEPER REDRILL FRACTURE OR STIMULATE
PLUG OFF OLD FORMATION PERFORATE NEW FORMATION PLUG AND ABANDON
CLEAN OUT & REPLUG OTHER CHANGE (SPECIFY) _____

TARGET FORMATION: MARCELLUS ESTIMATED DEPTH: TVD: 6,331+ TMD: 13,596+
WELL OPERATOR: NOBLE ENERGY, INC. DESIGNATED AGENT: JESSICA ALSOP
Address: 1000 NOBLE ENERGY DRIVE Address: 301 GOLDEN EAGLE DRIVE
City CANONSBURG State PA Zip Code 15317 City MORGANTOWN State WV Zip Code 26508

07/03/2015

PVE Sheffler
 Engineering • Surveying • Design
 Waterfront Corporate Park III, Suite 101
 2000 Georgetowne Drive
 Sewickley, PA 15143-8992
 Phone: 724-444-1100

Well is located on topo map 10,484 feet south of Latitude: 39° 22' 30"

Well is located on topo map 10,929 feet west of Longitude: 80° 57' 30"

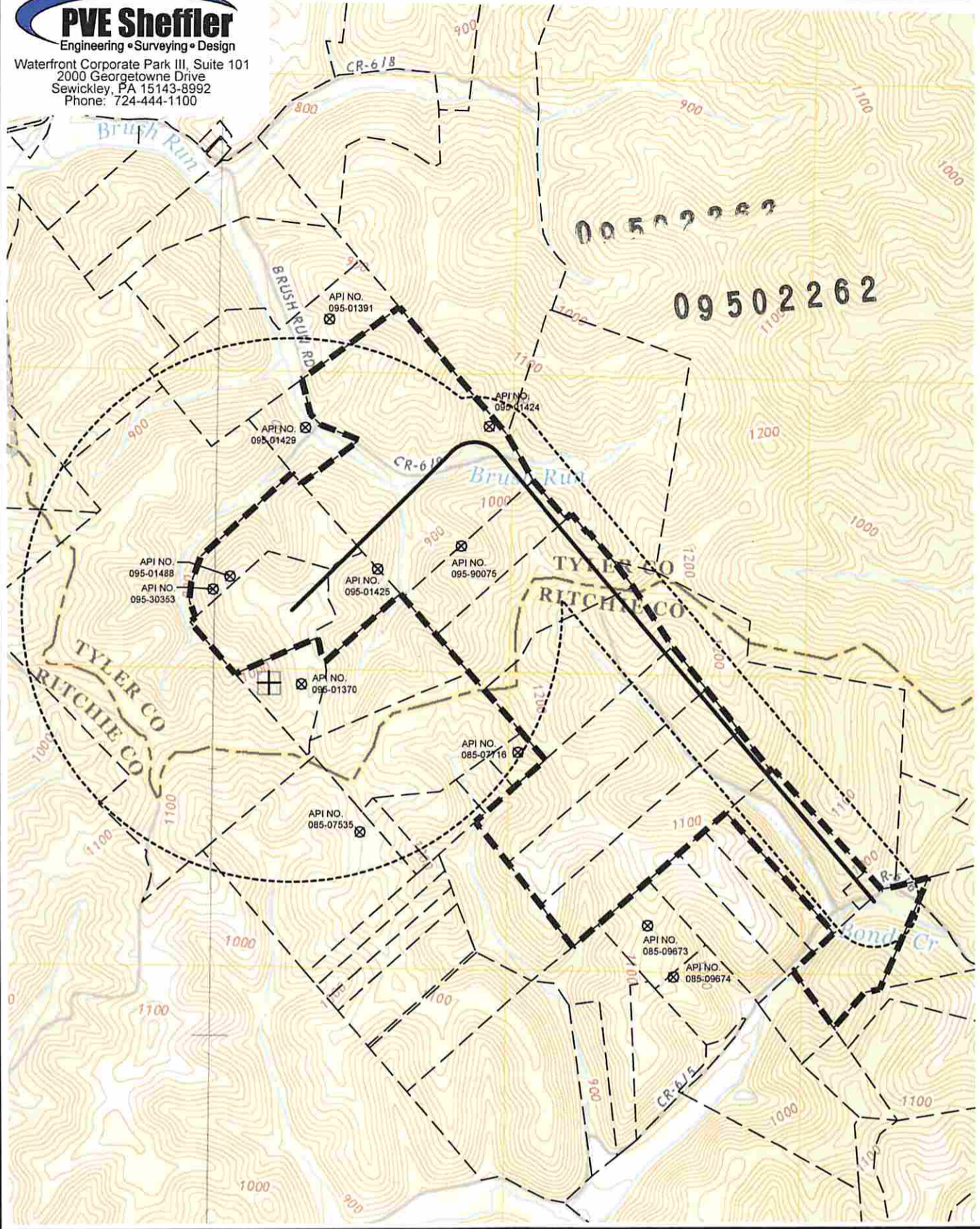

(+) DENOTES LOCATION OF WELL ON UNITED STATES TOPOGRAPHIC MAPS WVDEP OFFICE OF OIL & GAS 601 57TH STREET CHARLESTON, WV 25304



DATE: APRIL 10, 2015
 OPERATOR'S WELL #: PEN31F
 API WELL # 47 095
 STATE COUNTY PERMIT

Well Type: Oil Waste Disposal Production Deep
 Gas Liquid Injection Storage Shallow

Received
 Office of Oil & Gas
 APR 10 2015

WATERSHED: OUTLET MIDDLE ISLAND CREEK ELEVATION: 1114.88'
 COUNTY/DISTRICT: TYLER / MEADE QUADRANGLE: PENNSBORO, WV
 SURFACE OWNER: NOBLE ENERGY INC. ACREAGE: 29.84 AC.
 OIL & GAS ROYALTY OWNER: BARBARA & BUDDIE BUNNER, ET AL. ACREAGE: 29.84 AC.

07/03/2015

DRILL CONVERT DRILL DEEPER REDRILL FRACTURE OR STIMULATE
 PLUG OFF OLD FORMATION PERFORATE NEW FORMATION PLUG AND ABANDON
 CLEAN OUT & REPLUG OTHER CHANGE (SPECIFY)

TARGET FORMATION: MARCELLUS ESTIMATED DEPTH: TVD: 6,331 ± TMD: 13,596 ±
 WELL OPERATOR: NOBLE ENERGY, INC. DESIGNATED AGENT: JESSICA ALSOP
 Address: 1000 NOBLE ENERGY DRIVE Address: 301 GOLDEN EAGLE DRIVE
 City CANONSBURG State PA Zip Code 15317 City MORGANTOWN State WV Zip Code 26508