

AS DRILLED COORDINATES FOR WELL NO. WV 512890

(S.P.C. NORTH ZONE) (UTM(M) ZONE 17 NORTH)

NAD'27 S.P.C.(FT) N. 318,364.31 E. 1,626,574.86
 NAD'27 GEO. LAT-(N) 39.366581 LONG-(W) 80.820841
 NAD'83 UTM (M) N. 4,357,479.93 E. 515,448.20

LANDING POINT

NAD'27 S.P.C.(FT) N. 318,819.34 E. 1,626,831.88
 NAD'27 GEO. LAT-(N) 39.367821 LONG-(W) 80.819855
 NAD'83 UTM (M) N. 4,357,619.86 E. 515,524.21

BOTTOM HOLE

NAD'27 S.P.C.(FT) N. 322,023.82 E. 1,625,352.58
 NAD'27 GEO. LAT-(N) 39.376558 LONG-(W) 80.825354
 NAD'83 UTM (M) N. 4,358,588.52 E. 515,057.22

EQT PRODUCTION COMPANY W.H. ASH ET AL LEASE 152 ACRES± WELL NO. WV 512890 (WEU4 H1)

(S.P.C. NORTH ZONE) (UTM(M) ZONE 17 NORTH)

NAD'27 S.P.C.(FT) N. 318,364.31 E. 1,626,574.86
 NAD'27 GEO. LAT-(N) 39.366581 LONG-(W) 80.820841
 NAD'83 UTM (M) N. 4,357,479.93 E. 515,448.20

LANDING POINT

NAD'27 S.P.C.(FT) N. 318,501.57 E. 1,626,981.83
 NAD'27 GEO. LAT-(N) 39.368055 LONG-(W) 80.819409
 NAD'83 UTM (M) N. 4,357,523.82 E. 515,571.42

BOTTOM HOLE

NAD'27 S.P.C.(FT) N. 322,020.32 E. 1,625,340.82
 NAD'27 GEO. LAT-(N) 39.376548 LONG-(W) 80.825396
 NAD'83 UTM (M) N. 4,358,587.46 E. 515,053.86

LEGEND

LEASE LINE	—
SURFACE LINE	---
PROPOSED PATH	---
AS DRILLED PATH	---
OFFSET LINE	---
TIE LINE	---
CREEK	---
ROAD	---
FENCE LINE	---
COUNTY ROUTE	---
PROPOSED WELL	○
EXISTING WELL	○
PERMITTED WELL	○
ABANDONED WELL	○
PLUGGED WELL	○
STORAGE WELL	△
CENTERVILLE DISTRICT TAX MAP-PARCEL	C-00-00
McELROY DISTRICT TAX MAP-PARCEL	M-00-00

NAD'27 GRID NORTH

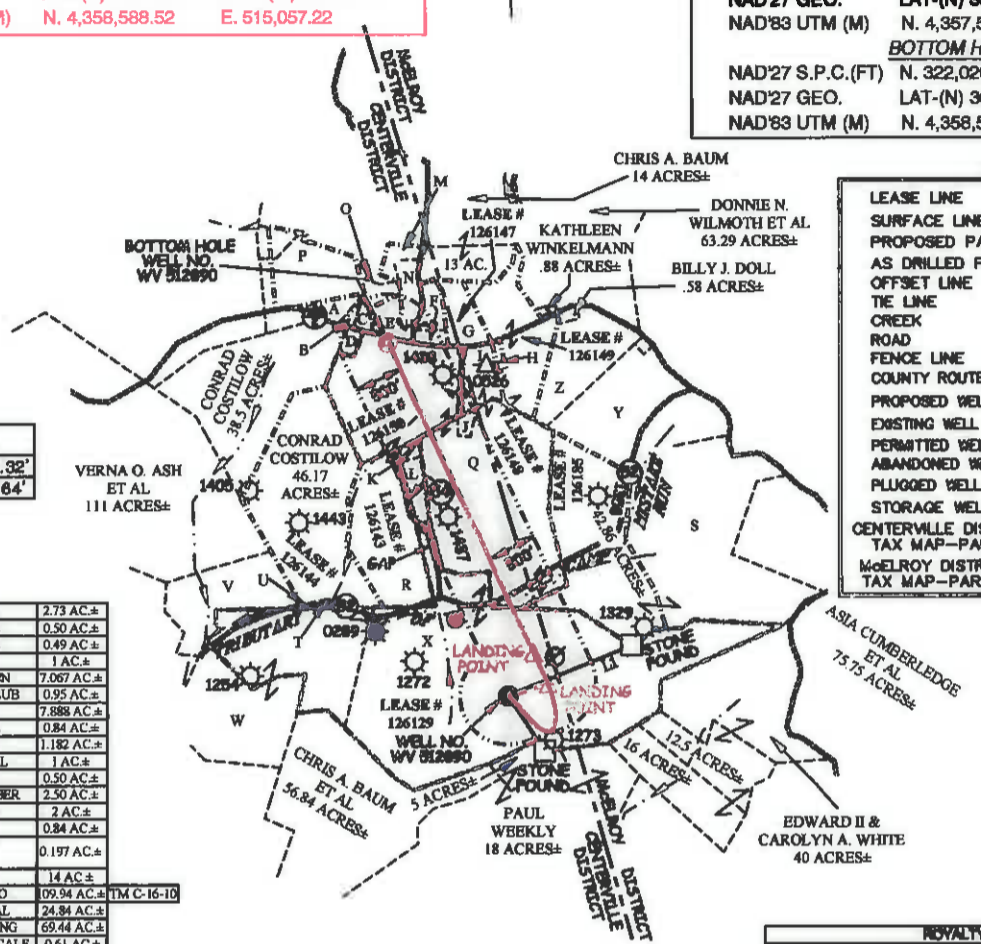

CORNER TIES BEARING & DISTANCE		
L1	N 67°45' E	1377.32'
L2	S 33°45' E	875.64'

A	BRADLEY D. DAVIS	2.73 AC±
B	WILLIAM DOLL ET AL	0.50 AC±
C	WILLIAM DOLL ET AL	0.49 AC±
D	WILLIAM DOLL	1 AC±
E	FRIEDRIKE DOHRMANN	7.067 AC±
F	WILBUR COMMUNITY CLUB	0.95 AC±
G	JOHN STARKEY	7.888 AC±
H	CHRIS A. BAUM ET AL	0.84 AC±
I	TERRY O. WEEKLEY	1.182 AC±
J	RUTH O. & OLIN L. DOLL	1 AC±
K	GARY PROSSER	0.50 AC±
L	GARY & BARBARA PROSSER	2.50 AC±
M	WILBUR CEMETERY	2 AC±
N	WILBUR CHAPEL	0.84 AC±
O	WILBUR CEMETERY COMMUNITY INC.	0.197 AC±
P	BRADLEY D. DAVIS	14 AC±
Q	ELIZABETH ABRUZZINO	09.94 AC± TM C-16-10
R	HOWARD SHRIVER ET AL	24.84 AC±
S	L.B. & SANDRA STONEKING	69.44 AC±
T	RICHARD & YVONNE METCALF	0.61 AC±
U	JOHN & SANDRA ANDERS	0.99 AC±
V	JOHN & SANDRA ANDERS	19.75 AC±
W	RICHARD & YVONNE METCALF	61.57 AC±
X	DONNA J. PETER	113.4 AC± TM C-16-22
Y	BOBBY D. DOLL ET AL	49 AC±
Z	PERRY J. HAUGHT	16.21 AC±

ROYALTY OWNERS		
PATRICIA S. DOTSON LIVING TRUST ET AL	82 AC±	LEASE NO. 126146
KENNETH MASON ET AL	20 AC±	LEASE NO. 126180

NOTES ON SURVEY

- NO WATER WELLS WERE FOUND WITHIN 250' OF PROPOSED GAS WELL. NO AGRICULTURAL BUILDINGS ≥ 2500 SQ. FT. OR DWELLINGS WERE FOUND WITHIN 625' OF THE CENTER OF PROPOSED WELL PAD.
- AS DRILLED INFORMATION PROVIDED BY EQT.

Professional Energy Consultants
 A DIVISION OF SLS SURVEYING, INC.

 SURVEYORS ENGINEERS ENVIRONMENTAL PROJECT MGMT.
 (304) 462-3884 WWW.SLSURVEYING.COM

I THE UNDERSIGNED, HEREBY CERTIFY THAT THIS PLAT IS CORRECT TO THE BEST OF MY KNOWLEDGE AND BELIEF AND SHOWS ALL THE INFORMATION REQUIRED BY LAW AND THE REGULATIONS ISSUED AND PRESCRIBED BY THE DIVISION OF ENVIRONMENTAL PROTECTION.

P.S. 2288 *Earl N. Thompson*



(+) DENOTES LOCATION OF WELL ON UNITED STATES TOPOGRAPHIC MAPS.
 DATE JUNE 13, 20 14
 REVISED 06/04/15, 06/18/15, 03/21/16 & 06/15/16
 OPERATORS WELL NO. WV 512890
 API WELL NO. 47 - 095 - 02278H
 STATE COUNTY PERMIT

MINIMUM DEGREE OF ACCURACY 1 / 2500 FILE NO. 7701AD512890R
 SCALE 1" = 2000'
 HORIZONTAL & VERTICAL CONTROL DETERMINED BY DGPS (SURVEY GRADE TIE TO CORS NETWORK)

STATE OF WEST VIRGINIA
 DIVISION OF ENVIRONMENTAL PROTECTION
 OFFICE OF OIL AND GAS

WELL TYPE: OIL GAS LIQUID INJECTION WASTE DISPOSAL IF "GAS" PRODUCTION STORAGE DEEP SHALLOW

LOCATION:
 ELEVATION 1,086'(GROUND) 1,079'(PROPOSED) WATERSHED TRIBUTARY OF CAMP MISTAKE RUN
 DISTRICT CENTERVILLE COUNTY TYLER QUADRANGLE WEST UNION 7.5'
 SURFACE OWNER DONNA J. PETER ACREAGE 113.40±
 ROYALTY OWNER WACO OIL & GAS CO. INC. ET AL ACREAGE 1521
 PROPOSED WORK:
 DRILL CONVERT DRILL DEEPER REDRILL FRACTURE OR STIMULATE PLUG OFF OLD FORMATION
 PERFORATE NEW FORMATION PLUG AND ABANDON CLEAN OUT AND REPLUG OTHER
 PHYSICAL CHANGE IN WELL (SPECIFY) _____ TARGET FORMATION MARCELLUS
 ESTIMATED DEPTH TVD 6,696'

WELL OPERATOR EQT PRODUCTION COMPANY DESIGNATED AGENT REX C. RAY
 ADDRESS 115 PROFESSIONAL PLACE P.O. BOX 280 BRIDGEPORT, WV 26330 ADDRESS 115 PROFESSIONAL PLACE P.O. BOX 280 BRIDGEPORT, WV 26330

COUNTY NAME PERMIT