



west virginia department of environmental protection

Office of Oil and Gas
601 57th Street SE
Charleston, WV 25304
(304) 926-0450
(304) 926-0452 fax

Earl Ray Tomblin, Governor
Randy C. Huffman, Cabinet Secretary
www.dep.wv.gov

August 28, 2015

WELL WORK PERMIT

Horizontal 6A Well

This permit, API Well Number: 47-9502279, issued to EQT PRODUCTION COMPANY, is evidence of permission granted to perform the specified well work at the location described on the attached pages and located on the attached plat, subject to the provisions of Chapter 22 of the West Virginia Code of 1931, as amended, and all rules and regulations promulgated thereunder, and to all conditions and provisions outlined in the pages attached hereto.

Notification shall be given by the operator to the Oil and Gas Inspector at least 24 hours prior to the construction of roads, locations, and/or pits for any permitted work. In addition, the well operator shall notify the same inspector 24 hours before any actual well work is commenced and prior to running and cementing casing. Spills or emergency discharges must be promptly reported by the operator to 1-800-642-3074 and to the Oil and Gas inspector.

Please be advised that form WR-35, Well Operators Report of Well Work is to be submitted to this office within 90 days completion of permitted well work, as should form WR-34 Discharge Monitoring Report within 30 days of discharge of pits, if applicable. Failure to abide by all statutory and regulatory provisions governing all duties and operations hereunder may result in suspension or revocation of this permit and, in addition, may result in civil and/or criminal penalties being imposed upon the operators.

In addition to the applicable requirements of this permit, and the statutes and rules governing oil and gas activity in WV, this permit may contain specific conditions which must be followed. Permit conditions are attached to this cover letter.

Per 35CSR-4-5.2.g this permit will expire in two (2) years from the issue date unless permitted well work is commenced. If there are any questions, please feel free to contact me at (304) 926-0499 ext. 1654.

James Martin
Chief

Operator's Well No: 512891

Farm Name: PETER, DONNA J.

API Well Number: 47-9502279

Permit Type: Horizontal 6A Well

Date Issued: 08/28/2015

Promoting a healthy environment.

08/28/2015

PERMIT CONDITIONS

West Virginia Code § 22-6A-8(d) allows the Office of Oil and Gas to place specific conditions upon this permit. Permit conditions have the same effect as law. Failure to adhere to the specified permit conditions may result in enforcement action.

CONDITIONS

1. This proposed activity may require permit coverage from the United States Army Corps of Engineers (USACE). Through this permit, you are hereby being advised to consult with USACE regarding this proposed activity.
2. If the operator encounters an unanticipated void, or an anticipated void at an unanticipated depth, the operator shall notify the inspector within 24 hours. Modifications to the casing program may be necessary to comply with W. Va. Code § 22-6A-5a (12), which requires drilling to a minimum depth of thirty feet below the bottom of the void, and installing a minimum of twenty (20) feet of casing. Under no circumstance should the operator drill more than one hundred (100) feet below the bottom of the void or install less than twenty (20) feet of casing below the bottom of the void.
3. When compacting fills, each lift before compaction shall not be more than 12 inches in height, and the moisture content of the fill material shall be within limits as determined by the Standard Proctor Density test of the actual soils used in specific engineered fill, ASTM D698, Standard Test Method for Laboratory Compaction Characteristics of Soil Using Standard Effort, to achieve 95 % compaction of the optimum density. Each lift shall be tested for compaction, with a minimum of two tests per lift per acre of fill. All test results shall be maintained on site and available for review.
4. Operator shall install signage per § 22-6A-8g (6) (B) at all source water locations included in their approved water management plan within 24 hours of water management plan activation.
5. Oil and gas water supply wells will be registered with the Office of Oil and Gas and all such wells will be constructed and plugged in accordance with the standards of the Bureau for Public Health set forth in its Legislative rule entitled *Water Well Regulations*, 64 C.S.R. 19. Operator is to contact the Bureau of Public Health regarding permit requirements. In lieu of plugging, the operator may transfer the well to the surface owner upon agreement of the parties. All drinking water wells within fifteen hundred feet of the water supply well shall be flow tested by the operator upon request of the drinking well owner prior to operating the water supply well.
6. Pursuant to the requirements pertaining to the sampling of domestic water supply wells/springs the operator shall, no later than thirty (30) days after receipt of analytical data provide a written copy to the Chief and any of the users who may have requested such analyses.
7. If any explosion or other accident causing loss of life or serious personal injury occurs in or about a well or well work on a well, the well operator or its contractor shall give notice, stating the particulars of the explosion or accident, to the oil and gas inspector and the Chief, within 24 hours of said accident.
8. During the casing and cementing process, in the event cement does not return to the surface, the oil and gas inspector shall be notified within 24 hours.
9. Operator shall provide the Office of Oil & Gas notification of the date that drilling commenced on this well. Such notice shall be provided by sending an email to DEPOOGNotify@wv.gov within 30 days of commencement of drilling.

WW - 6B
(4/15)

4709502279

API NO. 47 - 095
OPERATOR WELL NO. 512891
Well Pad Name: WEU4

STATE OF WEST VIRGINIA
DEPARTMENT OF ENVIRONMENTAL PROTECTION, OFFICE OF OIL AND GAS
WELL WORK PERMIT APPLICATION

- 1) Well Operator: EQT Production Company
- | | | | |
|-------------|--------|----------|------------|
| 306686 | 095 | 1 | 671 |
| Operator ID | County | District | Quadrangle |
- 2) Operator's Well Number: 512891 Well Pad Name WEU4
- 3) Farm Name/Surface Owner: Donna J. Peter Public Road Access: WV-18
- 4) Elevation, current ground: 1,097.0 Elevation, proposed post-construction: 1,078.0
- 5) Well Type: (a) Gas Oil Underground Storage
Other _____
- (b) If Gas: Shallow Deep
Horizontal
- 6) Existing Pad? Yes or No: No

Michael Gaff
7/28/15

7) Proposed Target Formation(s), Depth(s), Anticipated Thicknesses and Associated Pressure(s):
Target formation is Marcellus at a depth of 6680 with the anticipated thickness to be 54 feet and anticipated target pressure of 2747 PSI

- 8) Proposed Total Vertical Depth: 6680
- 9) Formation at Total Vertical Depth: Marcellus
- 10) Proposed Total Measured Depth: 12256
- 11) Proposed Horizontal Leg Length: 4,609
- 12) Approximate Fresh Water Strata Depths: 139, 182, 193, 211
- 13) Method to Determine Fresh Water Depth: By offset wells
- 14) Approximate Saltwater Depths: 1135, 1226, 1229
- 15) Approximate Coal Seam Depths: 237, 288, 703
- 16) Approximate Depth to Possible Void (coal mine, karst, other): None reported
- 17) Does proposed well location contain coal seams directly overlying or adjacent to an active mine?
Yes _____ No x
- (a) If Yes, provide Mine Info:
- Name: _____
- Depth: _____
- Seam: _____
- Owner: _____

RECEIVED
Office of Oil and Gas

JUL 29 2015

WV Department of
Environmental Protection

08/28/2015

4709502279

WW - 6B
(4/15)

API NO. 47 - 095
OPERATOR WELL NO 512891
Well Pad Name: WEU4

CASING AND TUBING PROGRAM

18)

TYPE	Size (in)	New or Used	Grade	Weight per ft. (lb/ft)	FOOTAGE: For Drilling (ft)	INTERVALS: Left in Well (ft)	CEMENT: Fill-up (Cu.Ft.)
Conductor	20	New	MC-50	81	40	40	38 C.T.S.
Fresh Water	13 3/8	New	J-55	54.5	361	361	336 C.T.S.
Coal	-	-	-	-	-	-	-
Intermediate	9 5/8	New	A-500	40	3,024	3,024	1,202 C.T.S.
Production	5 1/2	New	P-110	20	12,256	12,256	See Note 1
Tubing	2 3/8		J-55	4.6			May not be run, if run will be set 100' less than TD
Liners							

MAG
7/28/15

TYPE	Size (in)	Wellbore Diameter (in)	Wall Thickness (in)	Burst Pressure (psi)	Anticipated Max. Internal Pressure (psi)	Cement Type	Cement Yield (cu. ft./k)
Conductor	20	24	0.375	-	18	Construction	1.18
Fresh Water	13 3/8	17 1/2	0.38	2,730	2184	* See Note 2	1.21
Coal							
Intermediate	9 5/8	12 3/8	0.395	3,950	3160	* See Note 2	1.21
Production	5 1/2	8 1/2	0.361	12,640	10112	-	1.27/1.86
Tubing							
Liners							

Packers

Kind:	N/A		
Sizes:	N/A		
Depths Set:	N/A		

Note 1: EQT plans to bring the TOC on the production casing cement job 1,000' above kick off point, which is at least 500' above the shallowest production zone, to avoid communication.

Note 2: Reference Variance 2014-17. (Attached)

RECEIVED Page 2 of 3
Office of Oil and Gas

JUL 29 2015

WV Department of Environmental Protection

WW - 6B
(10/14)

4709502279

API NO. 47 - 095 -
OPERATOR WELL NO. 512891
Well Pad Name: WEU4

19) Describe proposed well work, including the drilling and plugging back of any pilot hole:

Drill and complete a new horizontal well in the Marcellus formation. The vertical drill to go down to an approximate depth of 4104'.
Then kick off the horizontal leg into the Marcellus using a slick water frac.

MAG
7/28/15

20) Describe fracturing/stimulating methods in detail, including anticipated max pressure and max rate:

Hydraulic fracturing is completed in accordance with state regulations using water recycled from previously fractured wells and obtained from freshwater sources. This water is mixed with sand and a small percentage (less than 0.3%) of chemicals (including 15% Hydrochloric acid, gelling agent, gel breaker, friction reducer, biocide, and scale inhibitor), referred to in the industry as a "slickwater" completion. Maximum anticipated internal casing pressures is expected to average approximately 8500 psi, maximum anticipated treating rates are expected to average approximately 100 bpm. Stage lengths vary from 150 to 300 feet. Average approximately 200,000 barrels of water per stage. Sand sizes vary from 100 mesh to 20/40 mesh. Average approximately 200,000 pounds of sand per stage.

21) Total area to be disturbed, including roads, stockpile area, pits, etc, (acres):

19.18

22) Area to be disturbed for well pad only, less access road (acres):

13.17

23) Describe centralizer placement for each casing string.

- Surface: Bow spring centralizers - One at the shoe and one spaced every 500'.
- Intermediate: Bow spring centralizers - One cent at the shoe and one spaced every 500'.
- Production: One spaced every 1000' from KOP to Int csg shoe

24) Describe all cement additives associated with each cement type.

Surface (Type 1 Cement): 0-3% Calcium Chloride

Used to speed the setting of cement slurries.

0.4% flake. Loss Circulation Material (LCM) is used to combat the loss of the cement slurry to a thief zone.

Intermediate (Type 1 Cement): 0-3% Calcium Chloride. Salt is used in shallow, low temperature formations to speed the setting of cement slurries. 0.4% flake. Loss Circulation Material (LCM) is used to combat the loss of whole drilling fluid or cement slurry (not filtrate) to a thief zone.

Production:

Lead (Type 1 Cement): 0.2-0.7% Lignosulfonate (Retarder). Lengthens thickening time.

0.3% CFR (dispersant). Makes cement easier to mix.

Tail (Type H Cement): 0.25-0.40% Lignosulfonate (Retarder). Lengthens thickening time.

0.2-0.3% CFR (dispersant). This is to make the cement easier to mix.

60 % Calcium Carbonate. Acid solubility.

0.4-0.6% Halad (fluid loss). Reduces amount of water lost to formation.

RECEIVED
Office of Oil and Gas

JUL 29 2015

WV Department of
Environmental Protection

25) Proposed borehole conditioning procedures. Surface: Circulate hole clean (Approximately 30-45 minutes) rotating & reciprocating

one full joint until cuttings diminish at surface. When cuttings returning to surface diminish, continue to circulate an additional 5

minutes. To ensure that there is no fill, short trip two stands with no circulation. If there is fill, bring compressors back on

and circulate hole clean. A constant rate of higher than expected cuttings volume likely indicates washouts that will not clean up.

Intermediate: Circulate hole clean (Approximately 30-45 minutes) rotating & reciprocating one full joint until cuttings diminish at

surface. When cuttings returning to surface diminish, continue to circulate an additional 5 minutes. If foam drilling, to enhance

hole cleaning use a soap sweep or increase injection rate & foam concentration.

Production: Pump marker sweep with nut plug to determine actual hole washout. Calculate a gauge holes bottoms up volume.

Perform a cleanup cycle by pumping 3-5 bottoms up or until the shakers are clean. Check volume of cuttings coming across

the shakers every 15 minutes.

*Note: Attach additional sheets as needed.

4709502279

Well 252512891 (WEU4H2)
 EQT Production
 West Union
 Tyler
 West Virginia

Actual
 Vertical Section
 4294

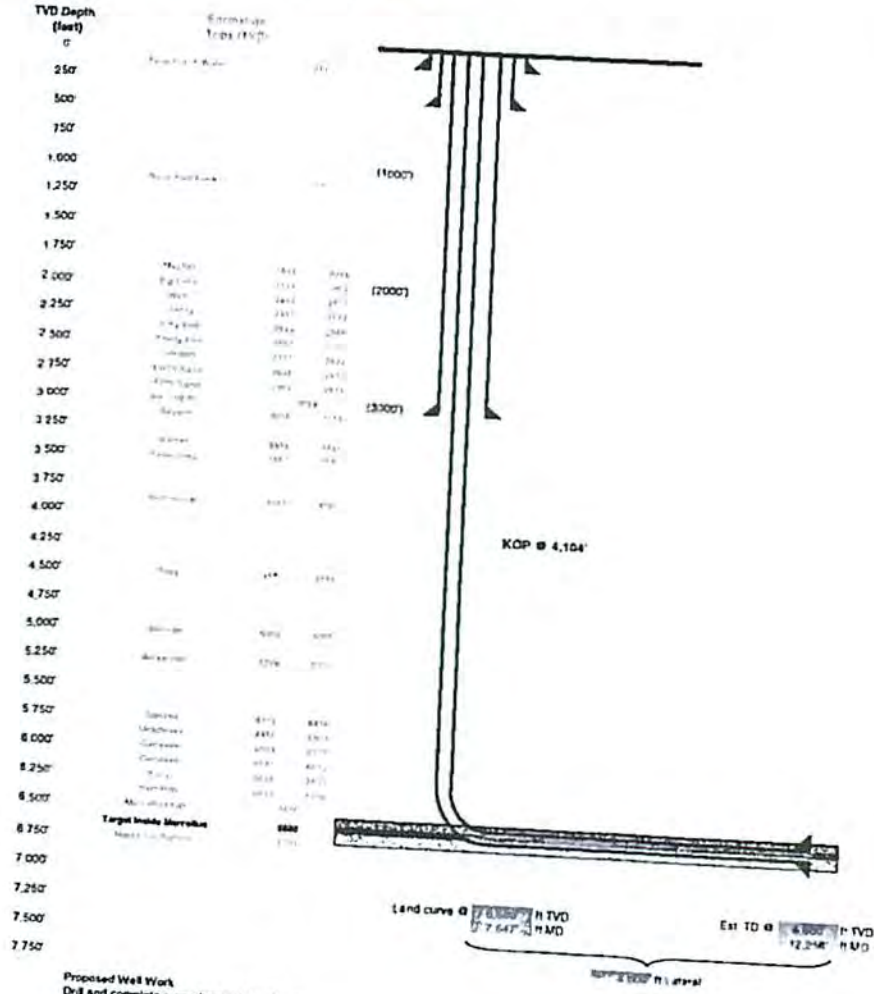

Proposed Well Work
 Drill and complete a new horizontal well in the formation.
 The vertical drill to go down to an approximate depth of 4104'.
 Then kick off the horizontal leg into the using a slick water frac.

RECEIVED
 Office of Oil and Gas
 JUL 29 2015
 WV Dept of Environmental Protection

51/R/L
 DMG

254B-110

4709502279

Well Schematic
EQT Production

Well Name: 512891 (WELU442)
County: Tyler
State: West Virginia

Elevation KB
Target
Prospect
Azimuth
Vertical Section

1000
Marcellus
351
4284

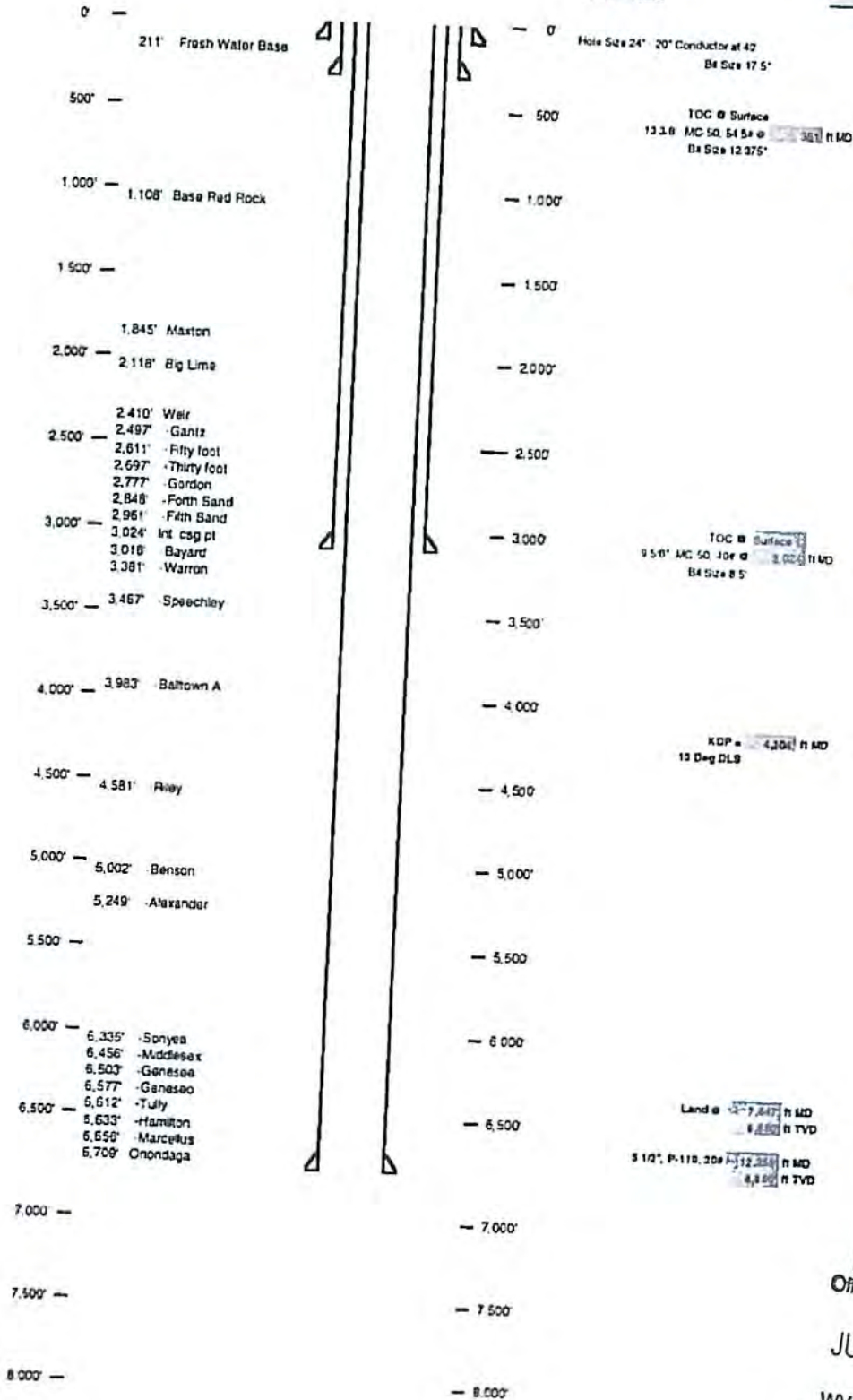

MAC
7/28/15

RECEIVED
Office of Oil and Gas

JUL 29

WV Department of
Environmental Protection

08/28/2015



west virginia department of environmental protection

Office of Oil and Gas
601 57th Street, SE
Charleston, WV 25304
(304) 828-0450
(304) 926-0452 fax

Earl Ray Tomblin, Governor
Randy C. Huffman, Cabinet Secretary
dep.wv.gov

4709502279

**BEFORE THE OFFICE OF OIL AND GAS
DEPARTMENT OF ENVIRONMENTAL PROTECTION
STATE OF WEST VIRGINIA**

IN THE MATTER OF A VARIANCE FROM) ORDER NO. 2014 - 17
REGULATION 35 CSR § 4-11.4/11.5/14.1)
AND 35 CSR § 8-9.2.h. 4/5/6/8 OF THE)
THE OPERATIONAL)
REGULATIONS OF CEMENTING OIL)
AND GAS WELLS)

REPORT OF THE OFFICE

Nabors Completion & Production Services Co. requests approval of a different cement blend for use in cementing surface and coal protection casing of oil and gas wells.

FINDINGS OF FACT

- 1.) Nabors Completion & Production Services Co. proposes the following cement blend:
- 2% Calcium Chloride (Accelerator)
 - 0.25 % Super Flake (Lost Circulation)
 - 94% Type "1" Cement
 - 5.20 % Water
- 2.) Laboratory testing results indicate that the blend listed in Fact No.1 will achieve a 500 psi compressive strength within 6 hours and a 2,435 psi compressive strength within 24 hours.

Promoting a healthy environment.

RECEIVED
Office of Oil and Gas
JUN 25 2015
WV Department of
Environmental Protection

08/28/2015

CONCLUSIONS OF LAW

Pursuant to Articles 6 and 6A, Chapter 22 of the Code of West Virginia, the Office of Oil and Gas has jurisdiction over the subject matter embraced in said notice, and the persons interested therein, and jurisdiction to promulgate the hereinafter prescribed Order.

Pursuant to 35 CSR § 4-11.5 and 35 CSR § 8-9.2.h.8 the Chief of the Office of Oil and Gas may approve different cement blends upon the well operator providing satisfactory proof that different cement types are adequate.

ORDER

It is ordered that Nabors Completion & Production Services Co. may use the cement blend listed in Findings of Fact No.1 for the cementing of surface and coal protection casing of oil and gas wells in the State as may be requested by oil and gas operators. The waiting time on the cement blend shall be 8 hours. The cement blend shall be mixed in strict accordance with the specifications for each blend and weight measurements made on-site to assure the cement slurries meet the minimum weight specifications. A sample shall be collected and, if after 8 hours the cement is not set up, additional time will be required. Nabors Completion & Production Services Co. shall keep a record of cement blend jobs in which the cement blend approved under this order is to be used and made available to the Office of Oil and Gas upon request.

Dated this, the 18th day of March, 2014.

IN THE NAME OF THE STATE OF WEST VIRGINIA

OFFICE OF OIL AND GAS
DEPARTMENT OF ENVIRONMENTAL PROTECTION
OF THE STATE OF WEST VIRGINIA



James Martin, Chief
Office of Oil and Gas

RECEIVED
Office of Oil and Gas
JUN 25 2015
WV Department of
Environmental Protection

08/28/2015



west virginia department of environmental protection

Office of Oil and Gas
601 57th Street, SE
Charleston, WV 25304
(304) 926-0450
(304) 926-0452 fax

Earl Ray Tomblin, Governor
Randy C. Huffman, Cabinet Secretary
dep.wv.gov

March 18, 2014

Nabors Completion & Production Services Company
1380 Route 286 Hwy E #121
Indiana PA 15701

4709502279

Re: Cement Variance Request

Dear Sir or Madam,

This agency is approving a variance request for the cement blend listed below to be used on surface and coal protection strings for the drilling of oil and gas wells in the state of West Virginia. The variance cannot be used without requesting its use on a permit application and approval by this agency:

- Type 1 (2% Calcium Chloride-Accelerator, 0.25% Super Flake-Lost Circulation, 5.2% Water, 94% Type "1" Cement)

If you have any questions regarding this matter feel free to contact me at 304-926-0499, ext. 1653.

Sincerely,

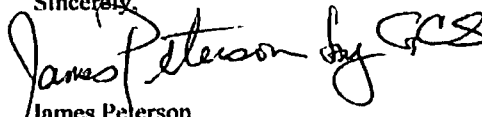
James Peterson
Environmental Resources Specialist / Permitting

Promoting a healthy environment.

RECEIVED
Office of Oil and Gas
JUN 25 2015
WV Department of
Environmental Protection

08/28/2015



May 12, 2015

Mr. Gene Smith
West Virginia Department of Environmental Protection
Office of Oil and Gas
601 57th Street SE
Charleston, WV 25304

4709502279

Re: Casing change on WEU4 (512890, 512891, 512893, 512894, 512895)

Dear Mr. Smith,

EQT is requesting the 13 3/8" surface casing to be set at 361' KB, 150' below the deepest fresh water. We will set the 9-5/8" intermediate string at 3024' KB, 50' below the base of the Fifth Sand.

If you have any questions, please do not hesitate to contact me at (304) 848-0076.

Sincerely,

Vicki Roark
Permitting Supervisor-WV

Enc.

RECEIVED
Office of Oil and Gas
JUN 25 2015
WV Department of
Environmental Protection

WW-9
(2/15)

Page 1 of 2
API No. 47 - 095 - 02279
Operator's Well No. 512891

STATE OF WEST VIRGINIA
DEPARTMENT OF ENVIRONMENTAL PROTECTION
OFFICE OF OIL AND GAS
Fluids/Cuttings Disposal & Reclamation Plan

Operator Name EQT Production Company OP Code 306686

Watershed (HUC10) Tributary of Camp Mistake Run Quadrangle West Union 7.5

Do you anticipate using more than 5,000 bbls of water to complete the proposed well work? Yes x No

Will a pit be used? Yes: X No:

If so please describe anticipated pit waste: flowback water & residual solids

Will a synthetic liner be used in the pit? Yes X No If so, what ml.? 60

Proposed Disposal Method For Treated Pit Wastes:

- Land Application
- Underground Injection (UIC Permit Number 0014, 8462, 4037)
- Reuse (at API Number Various)
- Off Site Disposal (Supply form WW-9 for disposal location)
- Other (Explain)

Will closed loop system be used? Yes, The closed loop system will remove drill cuttings from the drilling fluid. The drill cuttings are then prepared for transportation to an off-site disposal facility.

Drilling medium anticipated for this well (vertical and horizontal)? Air, freshwater, oil based, etc.

Ar is used to drill the top hole sections of the wellbore (surface, intermediate, and pilot). Water based mud may be necessary depending on hole conditions to stabilize and drill the intermediate section. The pilot hole, curve, and lateral sections will be drilled with either air, water based mud, or oil based mud.

- If oil based, what type? Synthetic, petroleum, etc Synthetic mud

Additives to be used in drilling medium? Air biodegradable oil lubricant, detergent, defoaming, water Water based mud - Bents, viscosifier, alkalinity control, lime, filtration control, deflocculates, biodegradable oil lubricant, defoaming, walnut shell, salt, x-cide, carbonates

Oil based mud - synthetic base oil, emulsifier, salt, lime, viscosifier, alkalinity control, filtration control, deflocculates, biodegradable oil lubricant, defoaming, carbonates.

Drill cuttings disposal method? Leave in pit, landfill, removed offsite, etc. Landfill

- If left in pit and plan to solidify what medium will be used? (Cement, Lime, sawdust) n/a
- Landfill or offsite name/permit number? See Attached List

Permittee shall provide written notice to the Office of Oil and Gas of any load of drill cuttings or associated waste rejected at any West Virginia solid waste facility. The notice shall be provided within 24 hours of rejection and the permittee shall also disclose where it was properly disposed.

I certify that I understand and agree to the terms and conditions of the GENERAL WATER POLLUTION PERMIT issued on August 1, 2005, by the Office of Oil and Gas of the West Virginia Department of Environmental Protection. I understand that the provisions of the permit are enforceable by law. Violations of any term or condition of the general permit and/or other applicable law or regulation can lead to enforcement action.

I certify under penalty of law that I have personally examined and am familiar with the information submitted on this application form and all attachments thereto and that, based on my inquiry of those individuals immediately responsible for obtaining the information, I believe that the information is true, accurate, and complete. I am aware that there are significant penalties for submitting false information, including the possibility of fine or imprisonment.

Company Official Signature *Victoria J. Hoark*
Company Official (Typed Name) Victoria J. Hoark
Company Official Title Permitting Supervisor

Subscribed and sworn before me this 29th day of July, 20 15
Rebecca L. Heater Notary Public

my commission expires 4-7-20



08/28/2015

4709502279

Form WW-9

Operator's Well No. 512891

Proposed Revegetation Treatment: Acres Disturbed 19.18 Prevegetation pH 6.3

Lime 3 Tons/acre or to correct to pH 6.5

Fertilize type Granular 10-20-20

Fertilizer Amount 1/3 lbs/acre (500 lbs minimum)

Mulch 2 Tons/acre

Seed Mixtures

Temporary		Permanent	
Seed Type	lbs/acre	Seed Type	lbs/acre
KY-31	40	Orchard Grass	15
Alsike Clover	5	Alsike Clover	5
Annual Rye	15		

Attach: Drawing(s) of road, location, pit and proposed area for land application.

Photocopied section of involved 7.5' topographic sheet.

Plan Approved by: Michael Hoff

Comments: Aresseed & Mulch any disturbed areas per WVDEPA regulations, Maintain & Upgrade S-n-s as necessary.

Title: Oil & Gas Inspector Date: 7/28/15

Field Reviewed? (v) Yes () No

RECEIVED Office of Oil and Gas JUL 29 2015 WV Department of Environmental Protection

08/28/2015

4709502279

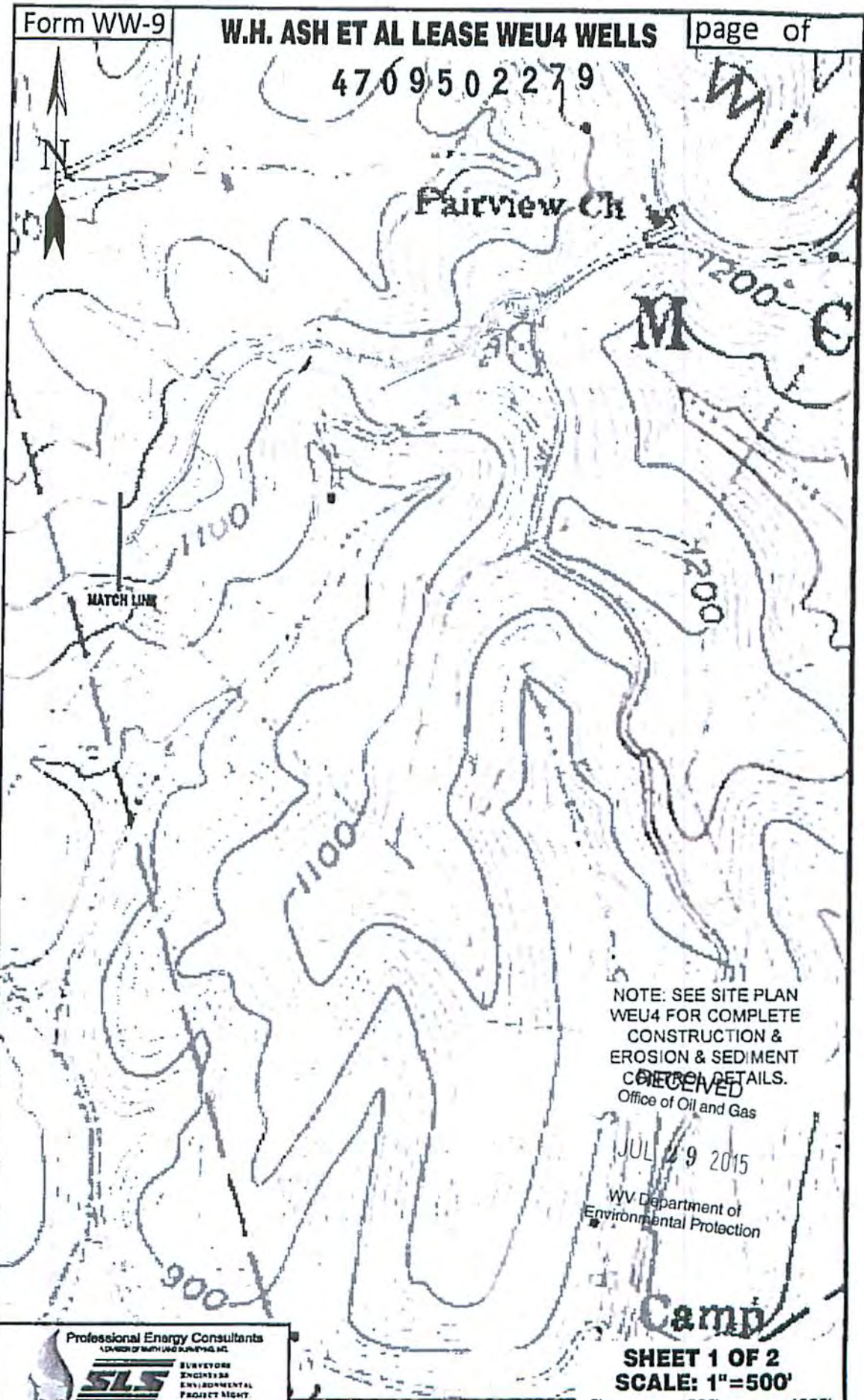

NOTE: SEE SITE PLAN WEU4 FOR COMPLETE CONSTRUCTION & EROSION & SEDIMENT CONTROL DETAILS.
 RECEIVED
 Office of Oil and Gas

JUL 29 2015

WV Department of Environmental Protection

Camp

SHEET 1 OF 2
 SCALE: 1"=500'

Professional Energy Consultants
 A DIVISION OF SURVEYORS ENGINEERS ARCHITECTS
 SLS SURVEYORS ENGINEERS ARCHITECTS ENVIRONMENTAL PROJECT MGMT
 224-462-8888 WWW.SLS-PECA.COM

TOPO SECTIONS OF WEST UNION
 7.5' TOPO QUADRANGLE

DRAWN BY K.D.W.	FILE NO. 7701	DATE 06-18-15	CADD FILE: 7701B2.DWG
--------------------	------------------	------------------	--------------------------

MAG
 7/28/15

08/28/2015

4709502279

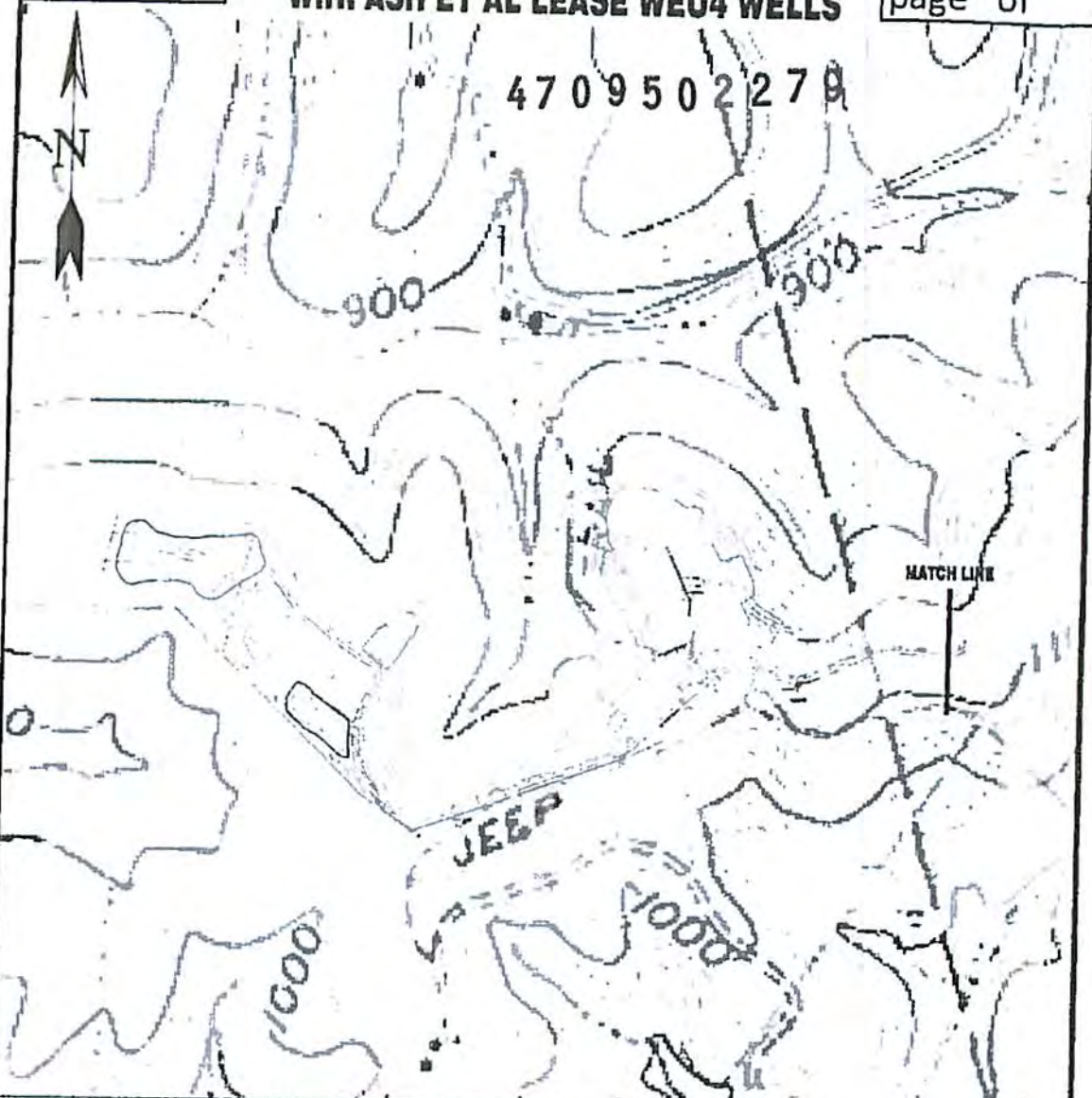

Detail Sketch for Proposed WEU4 Wells

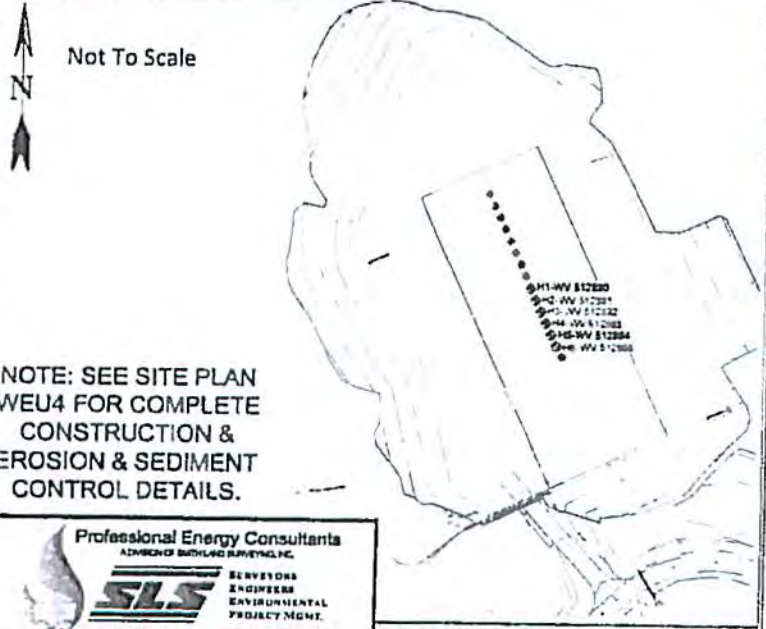

NOTE: SEE SITE PLAN WEU4 FOR COMPLETE CONSTRUCTION & EROSION & SEDIMENT CONTROL DETAILS.

NOTE: SEE SITE PLAN WEU4 FOR COMPLETE CONSTRUCTION & EROSION & SEDIMENT CONTROL DETAILS.

RECEIVED
Office of Oil and Gas
JUL 29 2015

WV Department of Environmental Protection

Professional Energy Consultants
A DIVISION OF BUDYARD SURVEYING, INC.

ENGINEERS
ENVIRONMENTAL
PROJECT MGMT.

DRAWN BY: K.D.W.	FILE NO: 7701	DATE: 06-18-15	CADD FILE: 7701-02 PLANETS.dwg
---------------------	------------------	-------------------	-----------------------------------

TOPO SECTIONS OF WEST UNION
7.5' TOPO QUADRANGLE

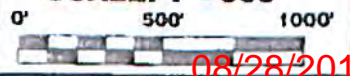

SHEET 2 OF 2
SCALE: 1"=500'

MAG
7/22/15

08/28/2015



4709502279

Where energy meets innovation.™

Site Specific Safety Plan

EQT WEU 4 Pad

Alma
Tyler County, WV

512891

For Wells:

[Signature]
EQT Production
Permitting Supervisor
Title
6-23-15
Date

Date Prepared:

May 6, 2015

[Signature]
WV Oil and Gas Inspector

Title

7/28/15
Date

RECEIVED
Office of Oil and Gas
JUL 28 2015
WV Department of
Environmental Protection

08/28/2015

EQT Production Water plan
Offsite disposals for Marcellus wells

CWS TRUCKING INC.

P.O. Box 391
Williamstown, WV 26187
740-516-3586
Noble County/Noble Township
Permit # 3390

LAD LIQUID ASSETS DISPOSAL INC.

226 Rankin Road
Washington, PA 15301
724-350-2760
724-222-6080
724-229-7034 fax
Ohio County/Wheeling
Permit # USEPA WV 0014

TRI COUNTY WASTE WATER MANAGEMENT, INC.

1487 Toms Run Road
Holbrook, PA 15341
724-627-7178 Plant
724-499-5647 Office
Greene County/Waynesburg
Permit # TC-1009

Waste Management - Meadowfill Landfill

Rt. 2, Box 68 Dawson Drive
Bridgeport, WV 26330
304-326-6027
Permit #SWF-1032-98
Approval #100785WV

Waste Management - Northwestern Landfill

512 E. Dry Road
Parkersburg, WV 26104
304-428-0602
Permit #SWF-1025 WV-0109400
Approval #100833WV

BROAD STREET ENERGY LLC

37 West Broad Street
Suite 1100
Columbus, Ohio 43215
740-516-5381
Washington County/Belpre Twp.
Permit # 8462

TRIAD ENERGY

P.O. Box 430
Reno, OH 45773
740-516-6021 Well
740-374-2940 Reno Office Jennifer
Nobel County/Jackson Township
Permit # 4037

KING EXCAVATING CO.

Advanced Waste Services
101 River Park Drive
New Castle, Pa. 16101
Facility Permit# PAR000029132

4709502279

RECEIVED
Office of Oil and Gas

JUN 25 2015

WV Department of
Environmental Protection

08/28/2015

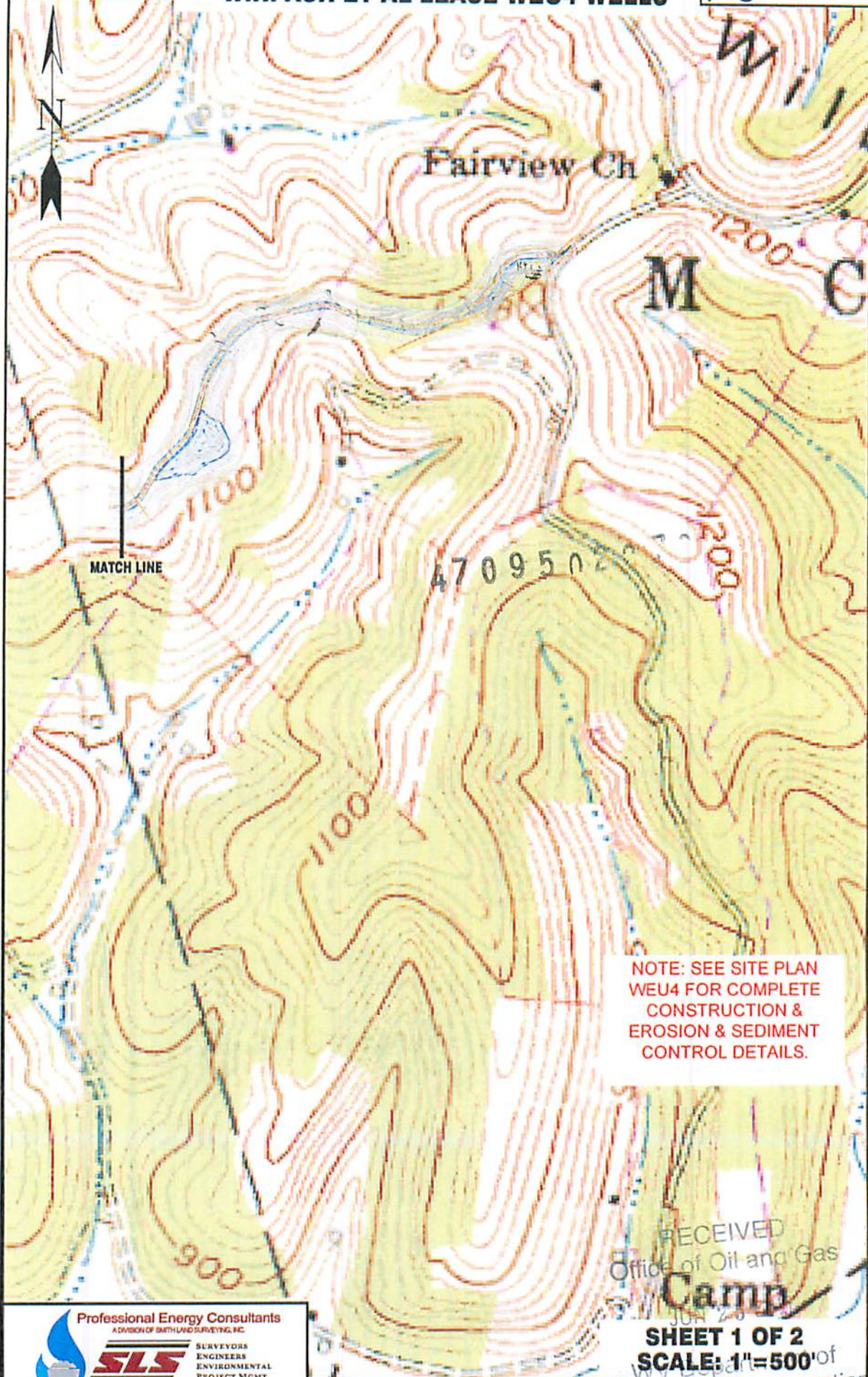

NOTE: SEE SITE PLAN WEU4 FOR COMPLETE CONSTRUCTION & EROSION & SEDIMENT CONTROL DETAILS.

RECEIVED
Office of Oil and Gas
Camp

Professional Energy Consultants
A DIVISION OF SMITH LAND SURVEYING, INC.



SURVEYORS
ENGINEERS
ENVIRONMENTAL
PROJECT MGMT.

(204) 402-8234 WWW.SLSURVEYS.COM

DRAWN BY K.D.W.	FILE NO. 7701	DATE 06-18-15	CADD FILE: 7701RECPANR2.dwg
--------------------	------------------	------------------	--------------------------------

TOPO SECTIONS OF WEST UNION
7.5' TOPO QUADRANGLE

SHEET 1 OF 2
SCALE: 1"=500'

08/28/2015



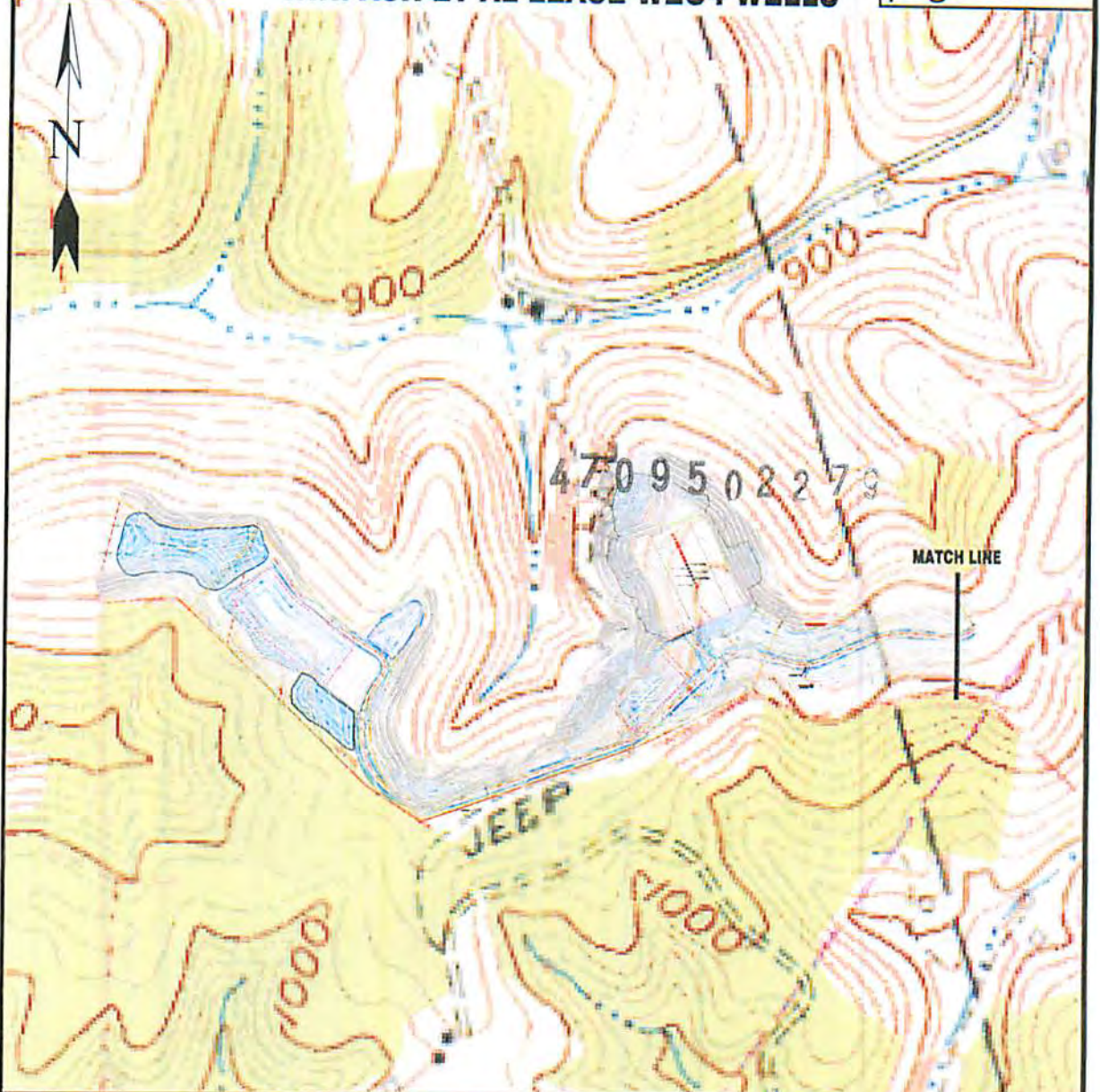

Detail Sketch for Proposed WEU4 Wells

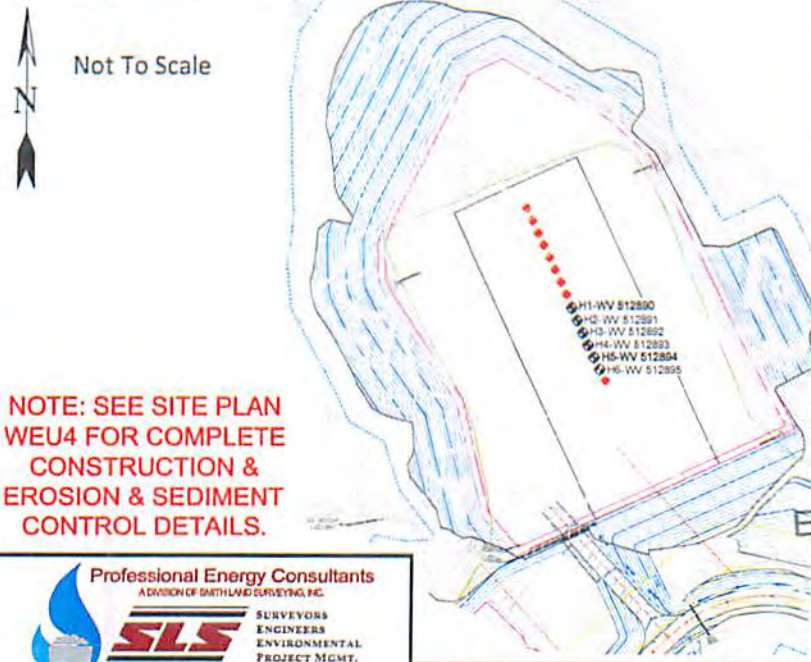

NOTE: SEE SITE PLAN WEU4 FOR COMPLETE CONSTRUCTION & EROSION & SEDIMENT CONTROL DETAILS.

NOTE: SEE SITE PLAN WEU4 FOR COMPLETE CONSTRUCTION & EROSION & SEDIMENT CONTROL DETAILS.

RECEIVED
Office of Oil and Gas
JUN 25 2008
WV Department of
Environmental Protection

Professional Energy Consultants
A DIVISION OF SAITHLAND SURVEYING, INC.
SLS
SURVEYORS
ENGINEERS
ENVIRONMENTAL
PROJECT MGMT.
3041 402-9024 www.slsurvey.com

DRAWN BY: K.D.W. FILE NO: 7701 DATE: 06-18-15 CADD FILE: 7701REPLAMP2.dwg

TOPO SECTIONS OF WEST UNION
7.5' TOPO QUADRANGLE

SHEET 2 OF 2
SCALE: 1"=500'
0' 508/28/2008

WATER SOURCE LOCATIONS FOR W.H. ASH ET AL LEASE WEU4 WELLS

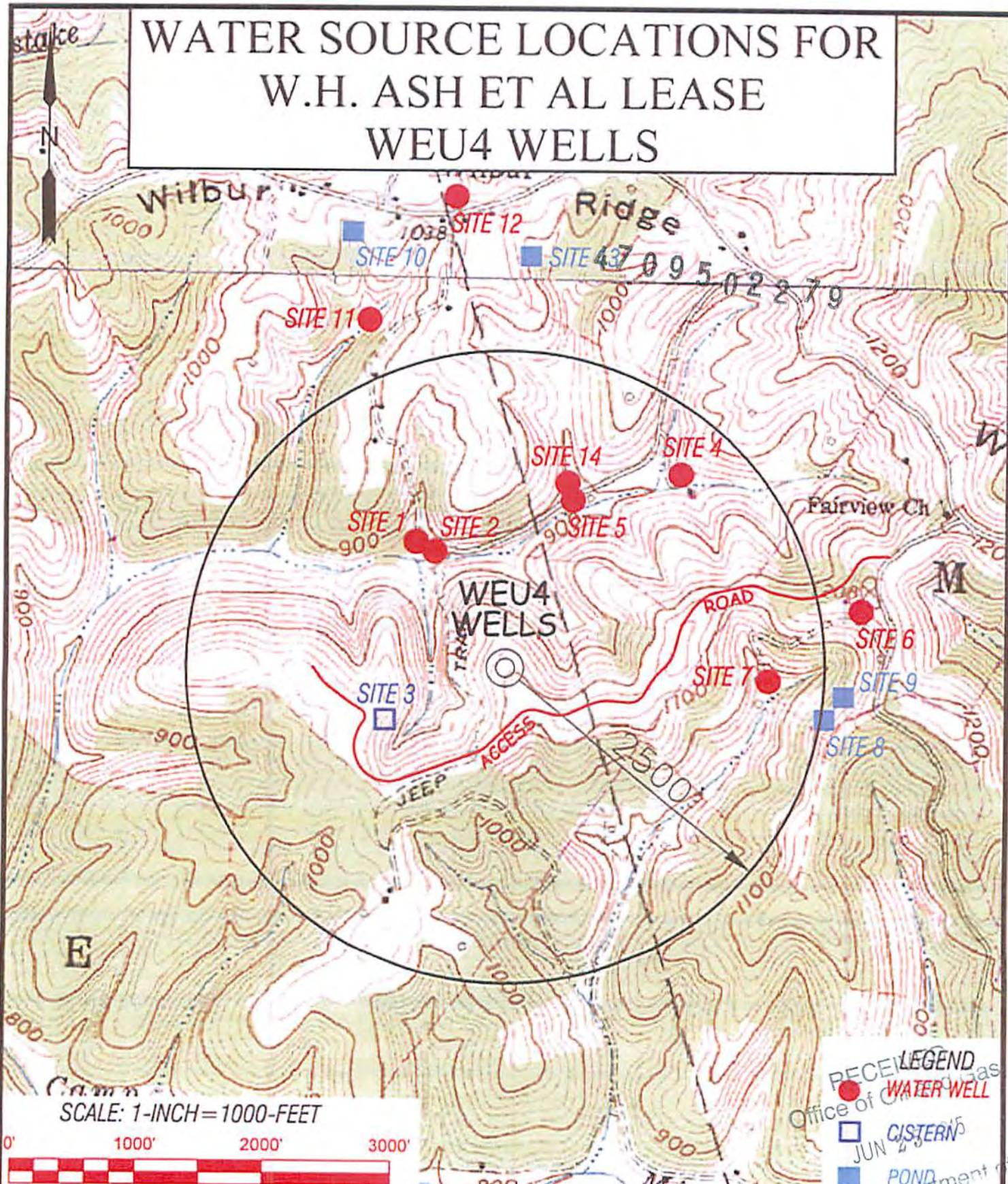

Professional Energy Consultants
A DIVISION OF SMITH LAND SURVEYING, INC.

SLS
SURVEYING
ENGINEERS
ENVIRONMENTAL
PROJECT MGMT.

DRAWN BY: K.D.W. FILE NO.: 7701 DATE: 05/27/15 CADD FILE: 7701WVSMU4.dwg

TOPO SECTION OF:
WEST UNION, WV 7.5' QUAD

DISTRICT	COUNTY	TAX MAP-PARCEL NO.
CENTERVILLE	TYLER	16-22

OPERATOR:
EQT PRODUCTION COMPANY
115 PROFESSIONAL PLACE
P.O. BOX 280
BRIDGEPORT, WV 26330

08/28/2015

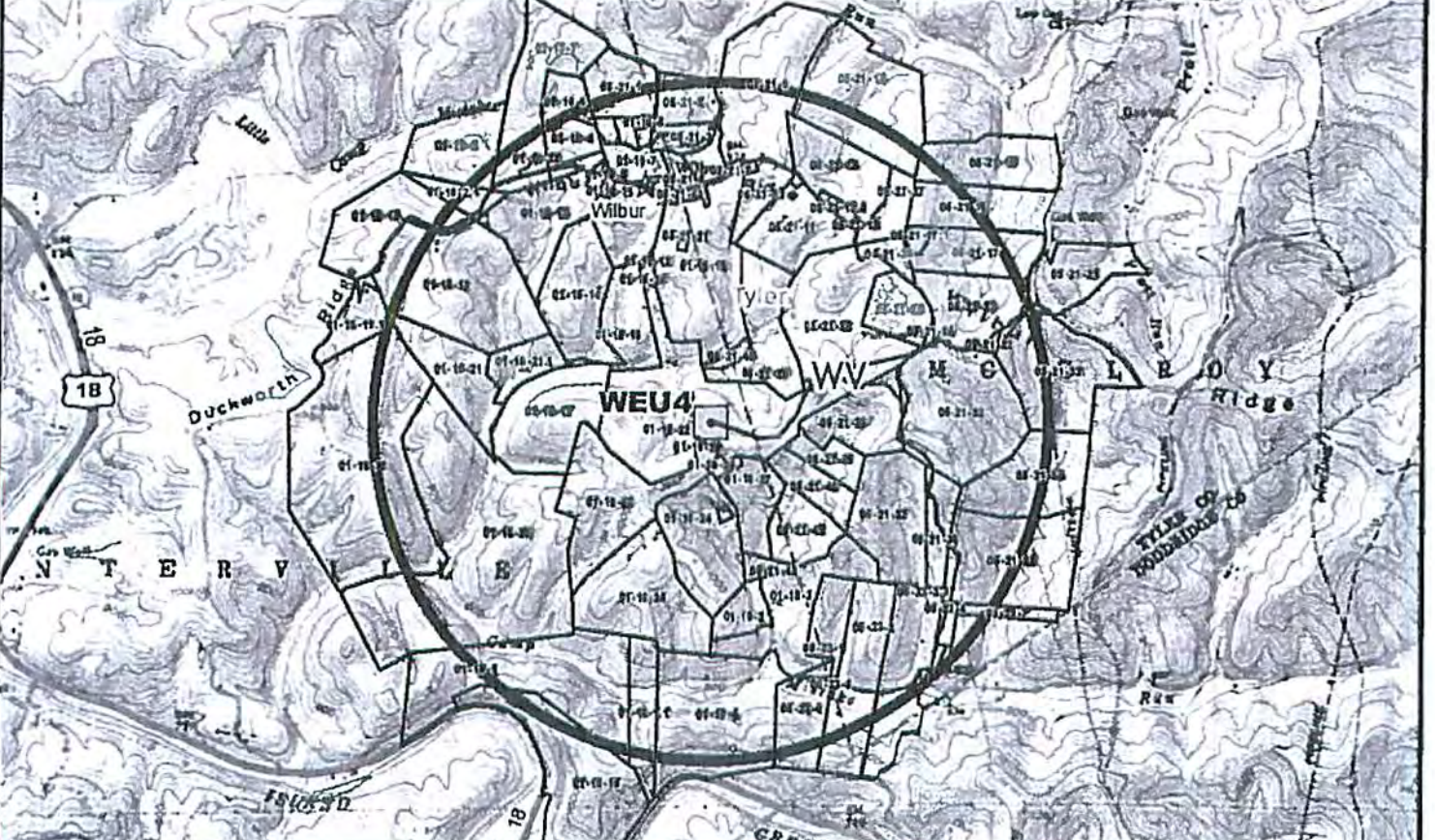
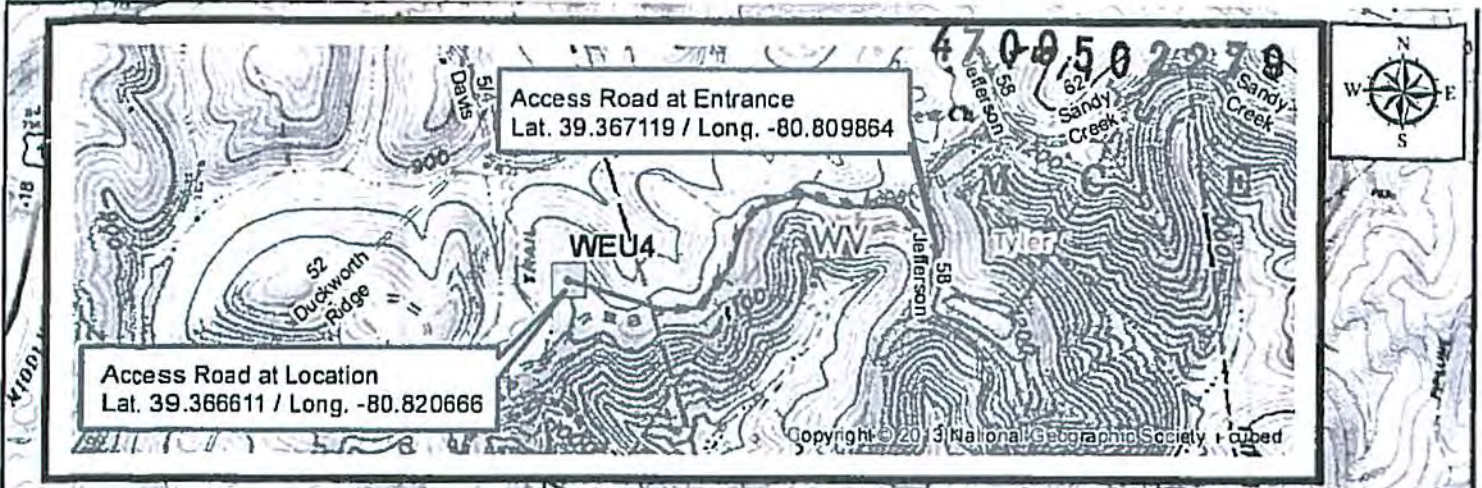

Legend

Horizontal PUD Locations	Access Routes	Railroads	College
Safety Buffer	Highways	Counties	Law Enforcement
LANDMARKS	Interstates	Fire Department	Church
Access Route	Major Roads	Hospital	School
	Streets	Hospital	

RECEIVED
Office of Oil and Gas
JUL 29 2015

EQT
EQT Production
White Oak's Office
129 Professional Place
Bridgeport, WV 26330

Site Safety Plan

WEU4
One Mile Safety Buffer
Tyler County, WV

Copyright © 2013 National Geographic Society

Environmental Protection
7/29/15

ALL INFORMATION CONTAINED ON THIS MAP IS PROVIDED AS IS WITHOUT WARRANTY OF ANY KIND. THE USER SHALL BE RESPONSIBLE FOR VERIFYING THE ACCURACY OF THE INFORMATION. THE INFORMATION IS PROVIDED FOR INFORMATIONAL PURPOSES ONLY AND IS NOT TO BE USED FOR ANY OTHER PURPOSE. THE INFORMATION IS PROVIDED AS IS WITHOUT WARRANTY OF ANY KIND. THE USER SHALL BE RESPONSIBLE FOR VERIFYING THE ACCURACY OF THE INFORMATION. THE INFORMATION IS PROVIDED FOR INFORMATIONAL PURPOSES ONLY AND IS NOT TO BE USED FOR ANY OTHER PURPOSE.



A	BRADLEY D. DAVIS	2.73 AC ±
B	WILLIAM DOLL ET AL	0.50 AC ±
C	WILLIAM DOLL ET AL	0.49 AC ±
D	WILLIAM DOLL	1 AC ±
E	FRIEDRIKE KOHRMANN	7.667 AC ±
F	WILBUR COMMUNITY CLUB	0.95 AC ±
G	JOHN STARKY	7.888 AC ±
H	CHRIS A. BAUM ET AL	0.84 AC ±
I	TERRY G. WEEKLY	1.182 AC ±
J	RUTH D. & DEIN L. DOLL	1 AC ±
K	GARY CROSSER	0.50 AC ±
L	GARY & BARBARA PHOENIX	2.50 AC ±
M	HOWARD SHRIVER ET AL	24.84 AC ±
N	CONRAD COSTILOV	46.17 AC ±
O	RICHARD & YVONNE METCAL	0.61 AC ±
P	JOHN & SANDRA ANDERS	0.09 AC ±
Q	JOHN & SANDRA ANDERS	1973 AC ±
R	L.B. & SANDRA STONEKING	42 AC ±
S	DONNA J. PETER	113.40 AC ±
T	ELIZABETH ABRUZZINO	109.94 AC ±
U	BRADLEY D. DAVIS	14 AC ±
V	WILBUR CEMETERY COMMUNITY INC	0.197 AC ±
W	WILBUR CHAPEL	0.84 AC ±
X	WILBUR CEMETERY	7 AC ±
Y	KATHLEEN WINKELMANN	0.88 AC ±
Z	RICHARD & YVONNE METCAL	61.57 AC ±

EQT PRODUCTION COMPANY
W.H. ASH ET AL LEASE
152 ACRES ±
WELL NO. WV 512891
 (S.P.C. NORTH ZONE) (UTM(M) ZONE 17 NORTH)
 NAD'27 S.P.C.(FT) N. 318,350.31 E. 1,626,580.26
 NAD'27 GEO. LAT-(N) 39.366523 LONG-(W) 80.820821
 NAD'83 UTM (M) N. 4,357,475.69 E. 515,449.91

LANDING POINT
 NAD'27 S.P.C.(FT) N. 318,440.69 E. 1,628,063.74
 NAD'27 GEO. LAT-(N) 39.366831 LONG-(W) 80.815579
 NAD'83 UTM (M) N. 4,357,510.78 E. 515,901.40

BOTTOM HOLE
 NAD'27 S.P.C.(FT) N. 322,618.77 E. 1,626,115.48
 NAD'27 GEO. LAT-(N) 39.378222 LONG-(W) 80.822687
 NAD'83 UTM (M) N. 4,358,773.72 E. 515,286.62

NOTES ON SURVEY

1. NO WATER WELLS WERE FOUND WITHIN 250' OF PROPOSED GAS WELL. NO AGRICULTURAL BUILDINGS ≥ 2500 SQ. FT. OR DWELLINGS WERE FOUND WITHIN 825' OF THE CENTER OF PROPOSED WELL PAD.

LEGEND

LEASE LINE	---
SURFACE LINE	---
WELL LATERAL	---
OFFSET LINE	---
TIE LINE	---
CREEK	---
ROAD	---
FENCE LINE	---
COUNTY ROUTE	---
PROPOSED WELL	◎
EXISTING WELL	○
PERMITTED WELL	○
ABANDONED WELL	○
PLUGGED WELL	○
STORAGE WELL	△
CENTERVILLE DISTRICT TAX MAP-PARCEL	C-00-00
MCELROY DISTRICT TAX MAP-PARCEL	M-00-00

NAD'27 GRID NORTH

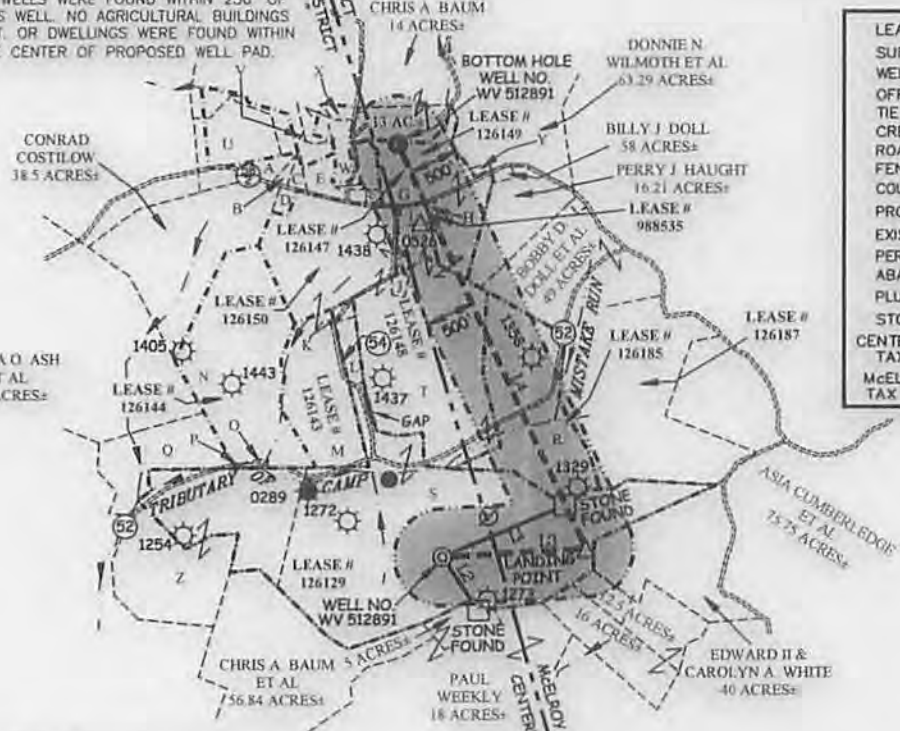

REFERENCES



ROYALTY OWNERS

L. BRUCE STONEKING ET AL	42 AC ±	LEASE NO. 126185
PATRICIA S. DOTSON LIVING TRUST ET AL	52 AC ±	LEASE NO. 126148
PATRICIA S. DOTSON LIVING TRUST ET AL	17 AC ±	LEASE NO. 126149
MICHAEL D. PRATT ET AL	0.84 AC ±	LEASE NO. 988535
PATRICIA S. DOTSON LIVING TRUST ET AL	9 AC ±	LEASE NO. 126147

CORNER TIES BEARING & DISTANCE

L1	N 67°08' E	1377.71'
L2	S 34°02' E	661.01'

LATERAL PATH BEARING & DISTANCE

L3	N 80°31' E	1486.23'
L4	N 25°00' W	4810.00'

Professional Energy Consultants
 A DIVISION OF SMITH LAND SURVEYING, INC.
SLS
 SURVEYORS
 ENGINEERS
 ENVIRONMENTAL
 PROJECT MGMT.
 (800) 462-8834
 WWW.SLSURVEYS.COM

I THE UNDERSIGNED, HEREBY CERTIFY THAT THIS PLAT IS CORRECT TO THE BEST OF MY KNOWLEDGE AND BELIEF AND SHOWS ALL THE INFORMATION REQUIRED BY LAW AND THE REGULATIONS ISSUED AND PRESCRIBED BY THE DIVISION OF ENVIRONMENTAL PROTECTION.



(+) DENOTES LOCATION OF WELL ON UNITED STATES TOPOGRAPHIC MAPS.
 DATE JUNE 04 20 15
 REVISED JUNE 18 20 15
 OPERATORS WELL NO. WV 512891
 API WELL NO. 47 095 02279 H2A
 STATE COUNTY PERMIT

MINIMUM DEGREE OF ACCURACY 1 / 2500 FILE NO. 7701P512891
 HORIZONTAL & VERTICAL CONTROL DETERMINED BY DGPS (SURVEY GRADE TIE TO CORS NETWORK)
 SCALE 1" = 2000'

STATE OF WEST VIRGINIA
 DIVISION OF ENVIRONMENTAL PROTECTION
 OFFICE OF OIL AND GAS

WELL TYPE: OIL GAS LIQUID INJECTION WASTE DISPOSAL IF "GAS" PRODUCTION STORAGE DEEP SHALLOW

LOCATION: ELEVATION 1,097'(GROUND) 1,078'(PROPOSED) WATERSHED TRIBUTARY OF CAMP MISTAKE RUN
 DISTRICT CENTERVILLE COUNTY TYLER QUADRANGLE WEST UNION 7.5'

SURFACE OWNER DONNA J. PETER ACREAGE 113.40±
 ROYALTY OWNER WACO OIL & GAS CO. INC. ET AL ACREAGE 152±
 PROPOSED WORK: DRILL CONVERT DRILL DEEPER REDRILL FRACTURE OR STIMULATE PLUG OFF OLD FORMATION PERFORATE NEW FORMATION PLUG AND ABANDON CLEAN OUT AND REPLUG OTHER

PHYSICAL CHANGE IN WELL (SPECIFY) _____ TARGET FORMATION MARCELLUS
 ESTIMATED DEPTH TVD 6,696'

WELL OPERATOR EQT PRODUCTION COMPANY DESIGNATED AGENT REX C. RAY
 ADDRESS 115 PROFESSIONAL PLACE P.O. BOX 280 BRIDGEPORT, WV 26330 ADDRESS 115 PROFESSIONAL PLACE P.O. BOX 280 BRIDGEPORT, WV 26330

08/28/2015

COUNTY NAME PERMIT

**INFORMATION SUPPLIED UNDER WEST VIRGINIA CODE
Chapter 22, Article 6A, Section 5(a)(5)
IN LIEU OF FILING LEASE(S) AND OTHER CONTINUING CONTRACT(S)**

Under the oath required to make the verification on page 1 of this Notice and Application, I depose and say that I am the person who signed the Notice and Application for the Applicant, and that -

- (1) the tract of land is the same tract described in this Application, partly or wholly depicted in the map attached and described in the Construction and Reclamation Plan;
- (2) the parties and recordation data (if recorded) for lease(s) or other continuing contract(s) by which the Applicant claims the right to extract, produce or market the oil or gas are as follows:

RECEIVED
Office of Oil and Gas
July 29, 2015
WV Department of
Environmental Protection

Lease Name or Number	Grantor, Lessor, etc.	Grantee, Lessee, etc.	Royalty	Book/Page
<u>126129</u>	William A. Ash, et al	Equitable Gas Company	Min 1/8 pd	DB191/321
	Equitable Gas Company	Equitrans, Inc.		DB274/471
	Equitrans, Inc.	Equitable Production Company		DB396/640
	Equitable Production Company	EQT Production Company		DB281/346 Doddridge Co.
<u>126185</u>	Addie Keys	Equitable Gas Company	Min 1/8 pd	DB195/375
	Equitable Gas Company	Equitrans, Inc.		DB274/471
	Equitrans, Inc.	Equitable Production Company		DB396/640
	Equitable Production Company	EQT Production Company		DB281/346 Doddridge Co.
<u>126148</u>	B.W. Pierson, Widower, et al	EQT Production Company	Min 1/8 pd	DB191/503
	Equitable Gas Company	Equitrans, Inc.		DB274/471
	Equitrans, Inc.	Equitable Production Company		DB396/640
	Equitable Production Company	EQT Production Company		DB281/346 Doddridge Co.
<u>988535</u>	Michael D. and Diana M. Pratt	EQT Production Company	Min 1/8 pd	DB388/365
<u>126147</u>	B.W. Pierson, Widower, et al	Equitable Gas Company	Min 1/8 pd	DB191/506
	Equitable Gas Company	Equitrans, Inc.		DB274/471
	Equitrans, Inc.	Equitable Production Company		DB396/640
	Equitable Production Company	EQT Production Company		DB281/346 Doddridge Co.
<u>126149</u>	B.W. Pierson, Widower, et al	Equitable Gas Company	Min 1/8 pd	DB191/500
	Equitable Gas Company	Equitrans, Inc.		DB274/471
	Equitrans, Inc.	Equitable Production Company		DB396/640
	Equitable Production Company	EQT Production Company		DB281/346 Doddridge Co.

Upon information and belief, Operator's lease and/or other real property rights permit it to including under any public roads that the well lateral crosses.

**Acknowledgement of Possible Permitting/Approval
In Addition to the Office of Oil and Gas**

The permit applicant for the proposed well work addressed in this application hereby acknowledges the possibility of the need for permits and/or approvals from local, state, or federal entities in addition to the DEP, Office of Oil and Gas, including but not limited to the following:

- WV Division of Water and Waste Management
- WV Division of Natural Resources WV Division of Highways
- U.S. Army Corps of Engineers
- U.S. Fish and Wildlife Service
- County Floodplain Coordinator

The applicant further acknowledges that any Office of Oil and Gas permit in no way overrides, replaces, or nullifies the need for other permits/approvals that may be necessary and further affirms that all needed permits/approvals should be acquired from the appropriate authority before the affected activity is initiated.

Well Operator: EQT Production Company
By: 
Its: Permitting Supervisor

RECEIVED
Office of Oil and Gas
JUL 27
WV Department of
Environmental Protection

**WW6-A
Additional Coal Owners**

Rosemary Brandon
3013 Delaware Avenue
Kenner, LA 70065

Oletha G. Moore or Heirs and Assigns
2428 Dewey Ave
Munhall PA 15120

Surface Owners(road or other disturbance):

James B. and Brenda J. Stoneking
2 Daerhaven Drive
Wheeling WV 26241

Diane L. Morgan and Glenn W. Morgan
590 Isner Creek Road
Elkins WV 26241

Richard and Yvonne Metcalf
128 Village Drive
Bridgeport WV 26330

Surface Owners(Pits or impoundments):

Richard and Yvonne Metcalf
128 Village Drive
Bridgeport WV 26330

Additional Water Purveyors

Bruce Stoneking
R.D. 1 Box 88
Elkins WV 26241

Frank and Elizabeth Abruzzino
91 Springhill Chapel Road
Clarksburg, WV 26301

RECEIVED
Office of Oil and Gas

JUL 29 2015

WV Department of
Environmental Protection

08/28/2015



WELL INFORMATION AND POTENTIAL WATER WELL SAMPLE DATA SHEET

OPERATOR: EOT Production Company

LEASE NAME AND NUMBER: WELL-4

COMMENTS

The initial field and/or mapping review of the area surrounding the proposed well site revealed the below listed surface owner(s) that were potentially utilizing groundwater (potable) for Human Consumption or other purposes within 2500' of the proposed well site. (For location of each site see attached area map.)

INDIVIDUAL CONTACTED OR NOTIFIED

Site 1 Spacing 1220' Owner/Occupant Donna Peter
Address 733 ridge rd. Wilbur, WV 26320 Ph (304)-758-4495
Field Contact Date 04/23/2015 Located: Yes Date Located 04/23/2015 Source Water Well
If No, declined by who Letter/Notice Date 1st 04/09/2015 2nd 04/23/2015 Certified (3rd) 04/17/2015
Comments Lat. 39.369336
Long. 80.823230
Tax Map 16, Parcel 22

Site 2 Spacing 1075' Owner/Occupant Donna Peter
Address 733 ridge rd. Wilbur, WV 26320 Ph (304)-758-4495
Field Contact Date 04/23/2015 Located: Yes Date Located 04/23/2015 Source Water Well
If No, declined by who Letter/Notice Date 1st 04/09/2015 2nd 04/23/2015 Certified (3rd) 04/17/2015
Comments Lat. 39.369112
Long. 80.822699
Tax Map 16, Parcel 22

Site 3 Spacing 1030' Owner/Occupant Donna Peter
Address 733 ridge rd. Wilbur, WV 26320 Ph (304)-758-4495
Field Contact Date 04/23/2015 Located: Yes Date Located 04/23/2015 Source Spring
If No, declined by who Letter/Notice Date 1st 04/09/2015 2nd 04/23/2015 Certified (3rd) 04/17/2015
Comments Lat. 39.365439
Long. 80.823990
Tax Map 16, Parcel 22

Site 4 Spacing 2050' Owner/Occupant Bruce Stomking
Address RR 1 Box 304 BB Elkins, WV 26241 Ph
Field Contact Date 04/23/2015 Located: Yes Date Located 04/23/2015 Source Water Well
If No, declined by who Letter/Notice Date 1st 04/09/2015 2nd 04/23/2015 Certified (3rd) 04/17/2015
Comments Lat. 39.370837
Long. 80.815910
Tax Map 21, Parcels 28 and 29

RECEIVED
Office of Oil and Gas
JUL 2 2015

WV Department of Environmental Protection

Site 5 Spacing 1425' Owner/Occupant Bruce Stoneking
Address RR 1 Box 304 BB Elkins WV 26241 Ph. _____
Field Contact Date 04 23 2015 Located Yes Date Located 04 23 2015 Source Water Well
If No. declined by who _____ Letter/Notice Date 1st 04 09 2015 2nd 04 23 2015 Certified (3rd) 04 17 2015
Comments Lat 39 57 02" N
Long 80 81 886" W
Tax Map 21, Parcels 28 and 29

Site 6 Spacing 2830' Owner/Occupant Edward and Carolyn White
Address 4316 Teen Barnes Rd Jefferson, MD 21755 Ph (301)-371-8521
Field Contact Date 05 20 2015 Located Yes Date Located 05 20 2015 Source Water Well
If No. declined by who _____ Letter/Notice Date 1st 04 09 2015 2nd 04 23 2015 Certified (3rd) 04 17 2015
Comments Lat 39 36 8035
Long 80 81 0833
Tax Map 21, Parcel 38

Site 7 Spacing 2070' Owner/Occupant Edward and Carolyn White
Address 4316 Teen Barnes Rd Jefferson, MD 21755 Ph (301)-371-8521
Field Contact Date 05 20 2015 Located Yes Date Located 05 20 2015 Source Water Well
If No. declined by who _____ Letter/Notice Date 1st 04 09 2015 2nd 04 23 2015 Certified (3rd) 04 17 2015
Comments Lat 39 36 6470
Long 80 81 3358
Tax Map 21, Parcel 38

Site 8 Spacing 2540' Owner/Occupant Edward and Carolyn White
Address 4316 Teen Barnes Rd Jefferson, MD 21755 Ph (301)-371-8521
Field Contact Date 05 20 2015 Located Yes Date Located 05 20 2015 Source Pond
If No. declined by who _____ Letter/Notice Date 1st 04 09 2015 2nd 04 23 2015 Certified (3rd) 04 17 2015
Comments Lat 39 36 5666
Long 80 81 1781
Tax Map 21, Parcel 38

Site 9 Spacing 2665' Owner/Occupant Edward and Carolyn White
Address 4316 Teen Barnes Rd Jefferson, MD 21755 Ph (301)-371-8521
Field Contact Date 05 20 2015 Located Yes Date Located 05 20 2015 Source Pond
If No. declined by who _____ Letter/Notice Date 1st 04 09 2015 2nd 04 23 2015 Certified (3rd) 04 17 2015
Comments Lat 39 36 6163
Long 80 81 1260
Tax Map 21, Parcel 38

Site 10 Spacing 3655' Owner/Occupant Frank and Elizabeth Abruzzo
Address 41 Springhill Chapel Rd, Clarksburg, WV 26301 Ph (304)-669-4444
Field Contact Date 05 20 2015 Located Yes Date Located 05 20 2015 Source Pond
If No. declined by who _____ Letter/Notice Date 1st 04 09 2015 2nd 04 23 2015 Certified (3rd) 04 17 2015
Comments Lat 39 37 6041
Long 80 82 5199
Tax Map 16, Parcel 10

RECEIVED
Office of Oil and Gas
JUL 29 2015
WV Department of Environmental Protection

Site 11 Spacing 2950' Owner/Occupant Frank and Elizabeth Abruzzo
Address 91 Springhill Chapel Rd, Clarkburg, WV 26301 Ph (304)-669-3892
Field Contact Date 05 20 2015 Located Yes Date Located 05 20 2015 Source Water Well
If No. declined by who _____ Letter/Notice Date 1st 04 09 2015 2nd 04 23 2015 Certified (3rd) 04 17 2015
Comments Lat 39 37 4129
Long 80 82 4661
Tax Map 16, Parcel 19

Site 12 Spacing 3750' Owner/Occupant Frank and Elizabeth Abruzzo
Address 91 Springhill Chapel Rd, Clarkburg, WV 26301 Ph (304)-669-3892
Field Contact Date 05 20 2015 Located Yes Date Located 05 20 2015 Source Water Well
If No. declined by who _____ Letter/Notice Date 1st 04 09 2015 2nd 04 23 2015 Certified (3rd) 04 17 2015
Comments Lat 39 37 6858
Long 80 82 2312
Tax Map 16, Parcel 10

Site 13 Spacing 3260' Owner/Occupant Frank and Elizabeth Abruzzo
Address 91 Springhill Chapel Rd, Clarkburg, WV 26301 Ph (304)-669-3892
Field Contact Date 05 20 2015 Located Yes Date Located 05 20 2015 Source Pond
If No. declined by who _____ Letter/Notice Date 1st 04 09 2015 2nd 04 23 2015 Certified (3rd) 04 17 2015
Comments Lat 39 37 5580
Long 80 82 0202
Tax Map 16, Parcel 10

Site 14 Spacing 1535' Owner/Occupant Frank and Elizabeth Abruzzo
Address 91 Springhill Chapel Rd, Clarkburg, WV 26301 Ph (304)-669-3892
Field Contact Date 05 20 2015 Located Yes Date Located 05 20 2015 Source Water Well
If No. declined by who _____ Letter/Notice Date 1st 04 09 2015 2nd 04 23 2015 Certified (3rd) 04 17 2015
Comments Lat 39 37 0659
Long 80 81 9027
Tax Map 16, Parcel 10

Site 15 Spacing _____ Owner/Occupant Conrad Costlow
Address 13310 Middle island Rd West Union, WV 26456 Ph _____
Field Contact Date N/A Located No Date Located N/A Source Unknown
If No. declined by who _____ Letter/Notice Date 1st 04 09 2015 2nd 04 23 2015 Certified (3rd) 04 17 2015
Comments No Response To Certified Letter As Of 05 29 2015
Tax Map 16, Parcel 14

Site 16 Spacing _____ Owner/Occupant John McDonald, Jr
Address 11074 Box 340 Alma, WV 26320 Ph _____
Field Contact Date N/A Located No Date Located N/A Source _____
If No. declined by who _____ Letter/Notice Date 1st 04 09 2015 2nd 04 23 2015 Certified (3rd) 04 17 2015
Comments No Response To Certified Letter As Of 05 29 2015
Tax Map 21, Parcel 41

RECEIVED
Office of Oil and Gas
JUL 29 2015
WV Department of Environmental Protection

Site 17 Spacing _____ Owner/Occupant Paul Weekley (life)
Address 4500 Meelroy creek Rd. Alma, WV 26320 Ph _____
Field Contact Date N/A Located: No Date Located N/A Source Unknown
If No. declined by who _____ Letter/Notice Date: 1st 04/09/2015 2nd 04/23/2015 Certified (3rd) 04/17/2015
Comments No Response To Certified Letter As Of 05/29/2015
Tax Map 16, Parcel 28

Site 18 Spacing _____ Owner/Occupant Chris and Herstine Baum
Address 7214 Ridgeway Dr. SE Wynnesburg, OH 44688 Ph _____
Field Contact Date N/A Located: No Date Located N/A Source Unknown
If No. declined by who _____ Letter/Notice Date: 1st 04/09/2015 2nd 04/23/2015 Certified (3rd) 04/17/2015
Comments No Response To Certified Letter As Of 05/29/2015
Tax Map 16, Parcel 23

Site 19 Spacing _____ Owner/Occupant Leona Lorkovich
Address 1719 Jackson St. Aliquippa, PA 15101 Ph _____
Field Contact Date N/A Located: No Date Located N/A Source Unknown
If No. declined by who _____ Letter/Notice Date: 1st 04/09/2015 2nd 04/23/2015 Certified (3rd) 04/17/2015
Comments No Response To Certified Letter As Of 05/29/2015
Tax Map 16, Parcel 24

Site 20 Spacing _____ Owner/Occupant Stonewall Gas Company
Address 501 Martindale St. Ste. 500 Pittsburg, PA 15212 Ph _____
Field Contact Date N/A Located: No Date Located N/A Source Unknown
If No. declined by who _____ Letter/Notice Date: 1st 04/09/2015 2nd 04/23/2015 Certified (3rd) 04/17/2015
Comments No Response To Certified Letter As Of 05/29/2015
Tax Map 16, Parcel 24.2

Site 21 Spacing _____ Owner/Occupant Richard Metcalf
Address 128 Village Dr. Bridgeport, WV 26330 Ph _____
Field Contact Date N/A Located: No Date Located N/A Source Unknown
If No. declined by who _____ Letter/Notice Date: 1st 04/09/2015 2nd 04/23/2015 Certified (3rd) 04/17/2015
Comments No Response To Certified Letter As Of 05/29/2015
Tax Map 16, Parcels 14.1 and 17

Site 22 Spacing _____ Owner/Occupant John Anders
Address 504 Peters Run Rd. Wheeling, WV 26003 Ph _____
Field Contact Date N/A Located: No Date Located N/A Source Unknown
If No. declined by who _____ Letter/Notice Date: 1st 04/09/2015 2nd 04/23/2015 Certified (3rd) 04/17/2015
Comments No Response To Certified Letter As Of 05/29/2015
Tax Map 16, Parcel 14.2

RECEIVED
Office of Oil and Gas
JUL 29 2015
WV Department of
Environmental Protection

Site 23 Spacing _____ Owner/Occupant Gary Prater
Address HC #4 Box 21 Walbur, WV 26320 Ph _____
Field Contact Date N/A Located: No Date Located N/A Source: Unknown
If No. declined by who _____ Letter/Notice Date: 1st 04/09/2015 2nd 04/23/2015 Certified (3rd) 04/17/2015
Comments No Response To Certified Letter As Of 05/29/2015
Tax Map 16, Parcel 15

Site 24 Spacing _____ Owner/Occupant Howard and Shannon Shriver
Address: HCR #4 Box 22A Alma, WV 26320 Ph _____
Field Contact Date N/A Located: No Date Located N/A Source Unknown
If No. declined by who _____ Letter/Notice Date: 1st 04/09/2015 2nd 04/23/2015 Certified (3rd) 04/17/2015
Comments No Response To Certified Letter As Of 05/29/2015
Tax Map 16, Parcel 16

Site _____ Spacing _____ Owner/Occupant _____
Address _____ Ph _____
Field Contact Date _____ Located: _____ Date Located _____ Source _____
If No. declined by who _____ Letter/Notice Date: 1st _____ 2nd _____ Certified (3rd) _____
Comments _____

Site _____ Spacing _____ Owner/Occupant _____
Address _____ Ph _____
Field Contact Date _____ Located: _____ Date Located _____ Source _____
If No. declined by who _____ Letter/Notice Date: 1st _____ 2nd _____ Certified (3rd) _____
Comments _____

Site _____ Spacing _____ Owner/Occupant _____
Address _____ Ph _____
Field Contact Date _____ Located: _____ Date Located _____ Source _____
If No. declined by who _____ Letter/Notice Date: 1st _____ 2nd _____ Certified (3rd) _____
Comments _____

Site _____ Spacing _____ Owner/Occupant _____
Address _____ Ph _____
Field Contact Date _____ Located _____ Date Located _____ Source _____
If No. declined by who _____ Letter/Notice Date: 1st _____ 2nd _____ Certified (3rd) _____
Comments _____

RECEIVED
Office of Oil and Gas
JUL 2 4 2015
WV Department of
Environmental Protection

4709502279

STATE OF WEST VIRGINIA
DEPARTMENT OF ENVIRONMENTAL PROTECTION, OFFICE OF OIL AND GAS
NOTICE CERTIFICATION

Date of Notice Certification: _____

API No. 47 - 095 - 0
Operator's Well No. 512891
Well Pad Name: WEU4

Notice has been given:

Pursuant to the provisions in West Virginia Code § 22-6A, the Operator has provided the required parties with the Notice Forms listed below for the tract of land as follows:

State: WV	UTM NAD 83 Easting: 515,449.91
County: Tyler	UTM NAD 83 Northing: 4,357,475.69
District: Centerville	Public Road Access: WV-18
Quadrangle: West Union 7.5'	Generally used farm name: Donna J. Peter
Watershed: Tributary of Camp Mistake Run	

Pursuant to West Virginia Code § 22-6A-7(b), every permit application filed under this section shall be on a form as may be prescribed by the secretary, shall be verified and shall contain the following information: (14) A certification from the operator that (i) it has provided the owners of the surface described in subdivisions (1), (2) and (4), subsection (b), section ten of this article, the information required by subsections (b) and (c), section sixteen of this article; (ii) that the requirement was deemed satisfied as a result of giving the surface owner notice of entry to survey pursuant to subsection (a), section ten of this article six-a; or (iii) the notice requirements of subsection (b), section sixteen of this article were waived in writing by the surface owner; and Pursuant to West Virginia Code § 22-6A-11(b), the applicant shall tender proof of and certify to the secretary that the notice requirements of section ten of this article have been completed by the applicant.

<p>Pursuant to West Virginia Code § 22-6A, the Operator has attached proof to this Notice Certification that the Operator has properly served the required parties with the following:</p> <p>*PLEASE CHECK ALL THAT APPLY</p> <p><input type="checkbox"/> NOTICE OF SEISMIC ACTIVITY or <input checked="" type="checkbox"/> NOTICE NOT REQUIRED BECAUSE NO SEISMIC ACTIVITY WAS CONDUCTED</p> <p><input checked="" type="checkbox"/> NOTICE OF ENTRY FOR PLAT SURVEY or <input type="checkbox"/> NO PLAT SURVEY WAS CONDUCTED</p> <p><input type="checkbox"/> NOTICE OF INTENT TO DRILL or <input checked="" type="checkbox"/> NOTICE NOT REQUIRED BECAUSE NOTICE OF ENTRY FOR PLAT SURVEY WAS CONDUCTED OR</p> <p style="padding-left: 150px;"><input type="checkbox"/> WRITTEN WAIVER BY SURFACE OWNER (PLEASE ATTACH)</p> <p><input checked="" type="checkbox"/> NOTICE OF PLANNED OPERATION</p> <p><input checked="" type="checkbox"/> PUBLIC NOTICE</p> <p><input checked="" type="checkbox"/> NOTICE OF APPLICATION</p>	<p>OOG OFFICE USE ONLY</p> <p><input type="checkbox"/> RECEIVED/NOT REQUIRED</p> <p><input type="checkbox"/> RECEIVED</p> <p><input type="checkbox"/> RECEIVED/NOT REQUIRED</p> <p><input type="checkbox"/> RECEIVED</p> <p><input type="checkbox"/> RECEIVED</p> <p><input type="checkbox"/> RECEIVED</p>
---	---

RECEIVED
Office of Oil and Gas
JUN 25 2015

Required Attachments:

The Operator shall attach to this Notice Certification Form all Notice Forms and Certifications of Notice that have been provided to the required parties and/or any associated written waivers. For the Public Notice, the operator shall attach a copy of the Class II Legal Advertisement with publication date verification or the associated Affidavit of Publication. The attached Notice Forms and Certifications of Notice shall serve as proof that the required parties have been notified as required under West Virginia Code § 22-6A. Pursuant to West Virginia Code § 22-6A-11(b), the Certification of Notice to the person may be made by affidavit of personal service, the return receipt card or other postal receipt for certified mailing.

08/28/2015

4109502279

Certification of Notice is hereby given:

THEREFORE, I *[Signature]*, have read and understand the notice requirements within West Virginia Code § 22-6A. I certify that as required under West Virginia Code § 22-6A, I have served the attached copies of the Notice Forms, identified above, to the required parties through personal service, by registered mail or by any method of delivery that requires a receipt or signature confirmation. I certify under penalty of law that I have personally examined and am familiar with the information submitted in this Notice Certification and all attachments, and that based on my inquiry of those individuals immediately responsible for obtaining the information, I believe that the information is true, accurate and complete. I am aware that there are significant penalties for submitting false information, including the possibility of fine and imprisonment.

Well Operator: EQT Production Company
By: Victoria J. Roark
Its: Permitting Supervisor
Telephone: 304-848-0076

Address: P.O. Box 280
Bridgeport, WV 26330
Facsimile: 304-848-0040
Email: vroark@eqt.com

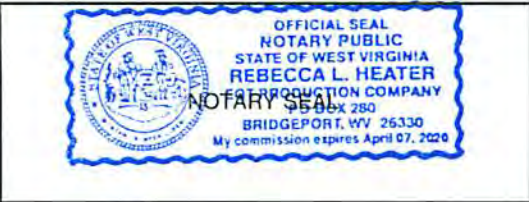

Subscribed and sworn before me this 24 day of June, 2015

Rebecca L Heater Notary Public

My Commission Expires 4-7-20

Oil and Gas Privacy Notice:

The Office of Oil and Gas processes your personal information, such as name, address and telephone number, as part of our regulatory duties. Your personal information may be disclosed to other State agencies or third parties in the normal course of business or as needed to comply with statutory or regulatory requirements, including Freedom of Information Act requests. Our office will appropriately secure your personal information. If you have any questions about our use or your personal information, please contact DEP's Chief Privacy Officer at depprivacyofficer@wv.gov.

RECEIVED
Office of Oil and Gas
JUN 25 2015

WV Department of
Environmental Protection
08/28/2015

WW-6A
(9-13)

API NO. 47 - 095 - 0
OPERATOR WELL NO. 512891
Well Pad Name: WEU4

**STATE OF WEST VIRGINIA
DEPARTMENT OF ENVIRONMENTAL PROTECTION, OFFICE OF OIL AND GAS
NOTICE OF APPLICATION**

Notice Time Requirement: notice shall be provided no later than the filing date of permit application.

Date of Notice: JUN 24 2015 Date Permit Application Filed: JUN 24 2015

Notice of:

- PERMIT FOR ANY WELL WORK
- CERTIFICATE OF APPROVAL FOR THE CONSTRUCTION OF AN IMPOUNDMENT OR PIT

470950227

Delivery method pursuant to West Virginia Code § 22-6A-10(b)

- PERSONAL SERVICE
- REGISTERED MAIL
- METHOD OF DELIVERY THAT REQUIRES A RECEIPT OR SIGNATURE CONFIRMATION

Pursuant to W. Va. Code § 22-6A-10(b) no later than the filing date of the application, the applicant for a permit for any well work or for the construction of an impoundment or pit as required by this article shall deliver, by personal service or by registered mail or by any requires a receipt or signature confirmation, copies of the application, the erosion and sediment control plan required by section seven of plat to each of the following persons: (1) The owners of record of the surface of the tract on which the well is or is proposed to be located; the surface tract or tracts overlying the oil and gas leasehold being developed by the proposed well work, if the surface tract is to be used disturbance as described in the erosion and sediment control plan submitted pursuant to subsection (c), section seven of this article; (3) lessee, in the event the tract of land on which the well proposed to be drilled is located [sic] is known to be underlain by one or more coal record of the surface tract or tracts overlying the oil and gas leasehold being developed by the proposed well work, if the surface tract is to construction, enlargement, alteration, repair, removal or abandonment of any impoundment or pit as described in section nine of this water purveyor who is known to the applicant to have a water well, spring or water supply source located within one thousand five which is used to provide water for consumption by humans or domestic animals; and (6) The operator of any natural gas storage field work activity is to take place. (c)(1) If more than three tenants in common or other co-owners of interests described in subsection (b) of in the lands, the applicant may serve the documents required upon the person described in the records of the sheriff required to be article one, chapter eleven-a of this code. (2) Notwithstanding any provision of this article to the contrary, notice to a lien holder is not unless the lien holder is the landowner. W. Va. Code R. § 35-8-5.7.a requires, in part, that the operator shall also provide the Well Site the surface owner and any water purveyor or surface owner subject to notice and water testing as provided in section 15 of this rule.

- Application Notice
- WSSP Notice
- E&S Plan Notice
- Well Plat Notice is hereby provided to:

SURFACE OWNER(s)
Name: Donna J Peter
Address: 733 Ridge Rd
Wilbur WV 26320

COAL OWNER OR LESSEE
Name: Nancy M. Ash or Heirs Assigns
Address: 101 Lake Village Road
Slidell LA 70461

Name: _____
Address: _____

See attached for additional coal owners

COAL OPERATOR
Name: _____
Address: _____

SURFACE OWNERS(s) (Road and/or Other Disturbance)
Name: Donna J Peter
Address: 733 Ridge Rd
Wilbur WV 26320

SURFACE OWNER OF WATER WELL AND/OR WATER PURVEYOR(s)
Name: Donna J Peter
Address: 733 Ridge Rd
Wilbur WV 26320
See Attached for additional water.

Name: L. Bruce and Sandra Jean Stoneking
Address: R.D. 1 Box BB
Elkins WV 26241

See attached for additional surface (road/ disturbance)

SURFACE OWNER(s) (Impoundments/Pits)
Name: Donna J Peter
Address: 733 Ridge Rd
Wilbur WV 26320

OPERATOR OF ANY NATURAL GAS STORAGE FIELD
Name: _____
Address: _____

*Please attach additional forms if necessary

RECEIVED
Office of Oil and Gas
JUN 25 2015
WV Department of Environmental Protection
08/28/2015

Notice is hereby given:

Pursuant to West Virginia Code § 22-6A-10(b), notice is hereby given that the undersigned well operator has applied for a permit for well work or for a certificate of approval for the construction of an impoundment or pit.

This Notice Shall Include:

Pursuant to W. Va. Code § 22-6A-10(b), this notice shall include: (1) copies of the application; (2) the erosion and sediment control plan required by section seven of this article; and (3) the well plat.

Pursuant to W. Va. Code § 22-6A-10(f), this notice shall include: (1) a statement of the time limits for filing written comments; (2) who may file written comments; (3) the name and address of the secretary for the purpose of filing the comments and attaching additional information; and (4) a statement that the persons may request, at the time of submitting written comments, notice of the permit decision and a list of persons qualified to test water.

Pursuant to W. Va. Code R. § 35-8-5.7.a, the operator shall provide the Well Site Safety Plan to the surface owner and any water purveyor or surface owner subject to notice and water testing as provided in section 15 of this rule.

Pursuant to W. Va. Code R. § 35-8-15.2.c, this notice shall: (1) contain a statement of the surface owner's and water purveyor's right to request sampling and analysis; (2) advise the surface owner and water purveyor of the rebuttable presumption for contamination or deprivation of a fresh water source or supply; advise the surface owner and water purveyor that refusal to allow the operator to conduct a pre-drilling water well test constitutes a method to rebut the presumption of liability; (3) advise the surface owner and water purveyor of his or her independent right to sample and analyze any water supply at his or her own expense; advise the surface owner and water purveyor whether or not the operator will utilize an independent laboratory to analyze any sample; and (4) advise the surface owner and water purveyor that he or she can obtain from the Chief a list of water testing laboratories in the subject area capable of and qualified to test water supplies in accordance with standard acceptable methods.

Additional information related to horizontal drilling may be obtained from the Secretary, at the WV Department of Environmental Protection headquarters, located at 601 57th Street, SE, Charleston, WV 25304 (304-926-0450) or by visiting www.dep.wv.gov/oil-and-gas/pages/default.aspx.

Well Location Restrictions

Pursuant to W. Va. Code § 22-6A-12, Wells may not be drilled within two hundred fifty feet measured horizontally from any existing water well or developed spring used for human or domestic animal consumption. The center of well pads may not be located within six hundred twenty-five feet of an occupied dwelling structure, or a building two thousand five hundred square feet or larger used to house or shelter dairy cattle or poultry husbandry. This limitation is applicable to those wells, developed springs, dwellings or agricultural buildings that existed on the date a notice to the surface owner of planned entry for surveying or staking as provided in section ten of this article or a notice of intent to drill a horizontal well as provided in subsection (b), section sixteen of this article was provided, whichever occurs first, and to any dwelling under construction prior to that date. This limitation may be waived by written consent of the surface owner transmitted to the department and recorded in the real property records maintained by the clerk of the county commission for the county in which such property is located. Furthermore, the well operator may be granted a variance by the secretary from these distance restrictions upon submission of a plan which identifies the sufficient measures, facilities or practices to be employed during well site construction, drilling and operations. The variance, if granted, shall include terms and conditions the department requires to ensure the safety and protection of affected persons and property. The terms and conditions may include insurance, bonding and indemnification, as well as technical requirements. (b) No well pad may be prepared or well drilled within one hundred feet measured horizontally from any perennial stream, natural or artificial lake, pond or reservoir, or a wetland, or within three hundred feet of a naturally reproducing trout stream. No well pad may be located within one thousand feet of a surface or ground water intake of a public water supply. The distance from the public water supply as identified by the department shall be measured as follows: (1) For a surface water intake on a lake or reservoir, the distance shall be measured from the boundary of the lake or reservoir. (2) For a surface water intake on a flowing stream, the distance shall be measured from a semicircular radius extending upstream of the surface water intake. (3) For a groundwater source, the distance shall be measured from the wellhead or spring. The department may, in its discretion, waive these distance restrictions upon submission of a plan identifying sufficient measures, facilities or practices to be employed during well site construction, drilling and operations to protect the waters of the state. A waiver, if granted, shall impose any permit conditions as the secretary considers necessary. (c) Notwithstanding the foregoing provisions of this section, nothing contained in this section prevents an operator from conducting the activities permitted or authorized by a Clean Water Act Section 404 permit or other approval from the United States Army Corps of Engineers within any waters of the state or within the restricted areas referenced in this section. (d) The well location restrictions set forth in this section shall not apply to any well on a multiple well pad if at least one of the wells was permitted prior to the effective date of this article. (e) The secretary shall, by December 31, 2012, report to the Legislature on the noise, light, dust and volatile organic compounds generated by the drilling of horizontal wells as they relate to the well location restrictions regarding occupied dwelling structures pursuant to this section. Upon a finding, if any, by the secretary that the well location restrictions regarding occupied dwelling structures are inadequate or otherwise require alteration to address the items

RECEIVED
Office of Oil and Gas

JUN 25 2015
08/28/2015

WV Department of
Environmental Protection

examined in the study required by this subsection, the secretary shall have the authority to propose for promulgation legislative rules establishing guidelines and procedures regarding reasonable levels of noise, light, dust and volatile organic compounds relating to drilling horizontal wells, including reasonable means of mitigating such factors, if necessary.

Water Well Testing:

Pursuant to West Virginia Code § 22-6A-10(d), notification shall be made, with respect to surface landowners identified in subsection (b) or water purveyors identified in subdivision (5), subsection (b) of this section, of the opportunity for testing their water wells. The operator shall provide an analysis to such surface landowner or water purveyor at their request.

Water Testing Laboratories:

Pursuant to West Virginia Code § 22-6A-10(i), persons entitled to notice pursuant to subsection (b) of this section may contact the department to ascertain the names and locations of water testing laboratories in the subject area capable and qualified to test water supplies in accordance with standard accepted methods. In compiling that list of names the department shall consult with the state Bureau for Public Health and local health departments. A surface owner and water purveyor has an independent right to sample and analyze any water supply at his or her own expense. The laboratory utilized by the operator shall be approved by the agency as being certified and capable of performing sample analyses in accordance with this section.

Rebuttable Presumption for Contamination or Deprivation of a Fresh Water Source or Supply:

W. Va. Code § 22-6A-18 requires that (b) unless rebutted by one of the defenses established in subsection (c) of this section, in any action for contamination or deprivation of a fresh water source or supply within one thousand five hundred feet of the center of the well pad for horizontal well, there is a rebuttable presumption that the drilling and the oil or gas well or either was the proximate cause of the contamination or deprivation of the fresh water source or supply. (c) In order to rebut the presumption of liability established in subsection (b) of this section, the operator must prove by a preponderance of the evidence one of the following defenses: (1) The pollution existed prior to the drilling or alteration activity as determined by a predrilling or prealteration water well test. (2) The landowner or water purveyor refused to allow the operator access to the property to conduct a predrilling or prealteration water well test. (3) The water supply is not within one thousand five hundred feet of the well. (4) The pollution occurred more than six months after completion of drilling or alteration activities. (5) The pollution occurred as the result of some cause other than the drilling or alteration activity. (d) Any operator electing to preserve its defenses under subdivision (1), subsection (c) of this section shall retain the services of an independent certified laboratory to conduct the predrilling or prealteration water well test. A copy of the results of the test shall be submitted to the department and the surface owner or water purveyor in a manner prescribed by the secretary. (e) Any operator shall replace the water supply of an owner of interest in real property who obtains all or part of that owner's supply of water for domestic, agricultural, industrial or other legitimate use from an underground or surface source with a comparable water supply where the secretary determines that the water supply has been affected by contamination, diminution or interruption proximately caused by the oil or gas operation, unless waived in writing by that owner. (f) The secretary may order the operator conducting the oil or gas operation to: (1) Provide an emergency drinking water supply within twenty-four hours; (2) Provide temporary water supply within seventy-two hours; (3) Within thirty days begin activities to establish a permanent water supply or submit a proposal to the secretary outlining the measures and timetables to be used in establishing a permanent supply. The total time in providing a permanent water supply may not exceed two years. If the operator demonstrates that providing a permanent replacement water supply cannot be completed within two years, the secretary may extend the time frame on case-by-case basis; and (4) Pay all reasonable costs incurred by the real property owner in securing a water supply. (g) A person as described in subsection (b) of this section aggrieved under the provisions of subsections (b), (c) or (f) of this section may seek relief in court... (i) Notwithstanding the denial of the operator of responsibility for the damage to the real property owner's water supply or the status of any appeal on determination of liability for the damage to the real property owner's water supply, the operator may not discontinue providing the required water service until authorized to do so by the secretary or a court of competent jurisdiction.

Written Comment:

Pursuant to West Virginia Code § 22-6A-11(a), all persons described in subsection (b), section ten of this article may file written comments with the secretary as to the location or construction of the applicant's proposed well work within thirty days after the application is filed with the secretary. All persons described in West Virginia Code § 22-6A-10(b) may file written comments as to the location or construction of the applicant's proposed well work to the Secretary at:

Chief, Office of Oil and Gas
Department of Environmental Protection
601 57th St. SE
Charleston, WV 25304
(304) 926-0450

Such persons may request, at the time of submitting written comments, notice of the permit decision and a list of persons qualified to test water.
NOTE: YOU ARE NOT REQUIRED TO FILE ANY COMMENT.

4709302279

RECEIVED
Office of Oil and Gas
JUN 25 2015
WV Department of
Environmental Protection
08/28/2015

Time Limits and Methods for Filing Comments.

The law requires these materials to be served on or before the date the operator files its Application. You have THIRTY (30) DAYS after the filing date to file your comments. Comments must be filed in person or received in the mail by the Chief's office by the time stated above. You may call the Chief's office to be sure of the date. Check with your postmaster to ensure adequate delivery time or to arrange special expedited handling. If you have been contacted by the well operator and you have signed a "voluntary statement of no objection" to the planned work described in these materials, then the permit may be issued at any time.

Pursuant to West Virginia Code § 22-6A-11(c)(2), Any objections of the affected coal operators and coal lease owners and lessees shall be addressed through the processes and procedures that exist under sections fifteen, seventeen and forty, article six of this chapter, as applicable and as incorporated into this article by section five of this article. The written comments filed by the parties entitled to notice under subdivisions (1), (2), (4), (5) and (6), subsection (b), section ten of this article shall be considered by the secretary in the permit issuance process, but the parties are not entitled to participate in the processes and proceedings that exist under sections fifteen, seventeen or forty, article six of this chapter, as applicable and as incorporated into this article by section five of this article

Comment Requirements

Your comments must be in writing and include your name, address and telephone number, the well operator's name and well number and the approximate location of the proposed well site including district and county from the application. You may add other documents, such as sketches, maps or photographs to support your comments.

Disclaimer: All comments received will be placed on our web site <http://www.dep.wv.gov/oil-and-gas/Horizontal-Permits/Pages/default.aspx> and the applicant will automatically be forwarded an email notice that such comments have been submitted. The applicant will be expected to provide a response to comments submitted by any surface owner, water purveyor or natural gas storage operator noticed within the application.

Permit Denial or Condition

The Chief has the power to deny or condition a well work permit. Pursuant to West Virginia Code § 22-6A-8(d), the permit may not be issued or be conditioned, including conditions with respect to the location of the well and access roads prior to issuance if the director determines that:

- (1) The proposed well work will constitute a hazard to the safety of persons;
- (2) The plan for soil erosion and sediment control is not adequate or effective;
- (3) Damage would occur to publicly owned lands or resources; or
- (4) The proposed well work fails to protect fresh water sources or supplies.

A permit may also be denied under West Virginia Code § 22-6A-7(k), the secretary shall deny the issuance of a permit if the secretary determines that the applicant has committed a substantial violation of a previously issued permit for a horizontal well, including the applicable erosion and sediment control plan associated with the previously issued permit, or a substantial violation of one or more of the rules promulgated under this article, and in each instance has failed to abate or seek review of the violation within the time prescribed by the secretary pursuant to the provisions of subdivisions (1) and (2), subsection (a), section five of this article and the rules promulgated hereunder, which time may not be unreasonable.

Pursuant to West Virginia Code § 22-6A-10(g), any person entitled to submit written comments to the secretary pursuant to subsection (a), section eleven of this article, shall also be entitled to receive from the secretary a copy of the permit as issued or a copy of the order modifying or denying the permit if the person requests receipt of them as a part of the written comments submitted concerning the permit application. Such persons may request, at the time of submitting written comments, notice of the permit decision and a list of persons qualified to test water.

470950000
512890
WEU4

RECEIVED
Office of Oil and Gas

JUN 25 2015

WV Department of
Environmental Protection
08/28/2015

Notice is hereby given by:

Well Operator: EQT Production Company
Telephone: 304-848-0082
Email: Vroark@eqt.com

Address: 115 Professional Place P.O. Box 280
Bridgeport, WV 26330
Facsimile: 304-848-0041

Oil and Gas Privacy Notice:

The Office of Oil and Gas processes your personal information, such as name, address and telephone number, as part of our regulatory duties. Your personal information may be disclosed to other State agencies or third parties in the normal course of business or as needed to comply with statutory or regulatory requirements, including Freedom of Information Act requests. Our office will appropriately secure your personal information. If you have any questions about our use or your personal information, please contact DEP's Chief Privacy Officer at depprivacyofficer@wv.gov.

I certify under penalty of law that I have personally examined and am familiar with the information submitted on this application form and all attachments, and that based on my inquiry of those individuals immediately responsible for obtaining the information, I believe that the information is true, accurate and complete.

Victoria Roark

By: Victoria Roark

Its: Permitting Supervisor

Subscribed and sworn before me this 24 day of June, 2015
Rebecca L Heater Notary Public
My Commission Expires 4-7-20

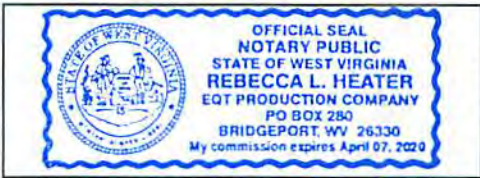

RECEIVED
Office of Oil and Gas
JUN 25 2015
WV Department of
Environmental Protection
08/28/2015

WW6-A

Additional Coal Owners

Rosemary Brandon ✓
3013 Delaware Avenue ✓
Kenner, LA 70065

Oletha G. Moore or Heirs and Assigns ✓
2428 Dewey Ave ✓
Munhall PA 15120

Surface Owners(road or other disturbance):

James B. and Brenda J. Stoneking ✓
2 Deerhaven Drive ✓
Wheeling WV 26241

Diane L. Morgan and Glenn W. Morgan ✓
590 Isner Creek Road ✓
Elkins WV 26241

Richard and Yvonne Metcalf ✓
128 Village Drive ✓
Bridgeport WV 26330

Surface Owners(Pits or impoundments):

Richard and Yvonne Metcalf ✓
128 Village Drive ✓
Bridgeport WV 26330

Additional Water Purveyors

Bruce Stoneking ✓
R.D. 1 Box BB ✓
Elkins WV 26241

Fred and Elizabeth Abruzzino ✓
RT1 Box 360 ✓
Clarksburg, WV 26301

470-
4709502279

RECEIVED
Office of Oil and Gas
JUN 25 2015
WV Department of
Environmental Protection
08/28/2015

WATER SOURCE LOCATIONS FOR W.H. ASH ET AL LEASE WEU4 WELLS

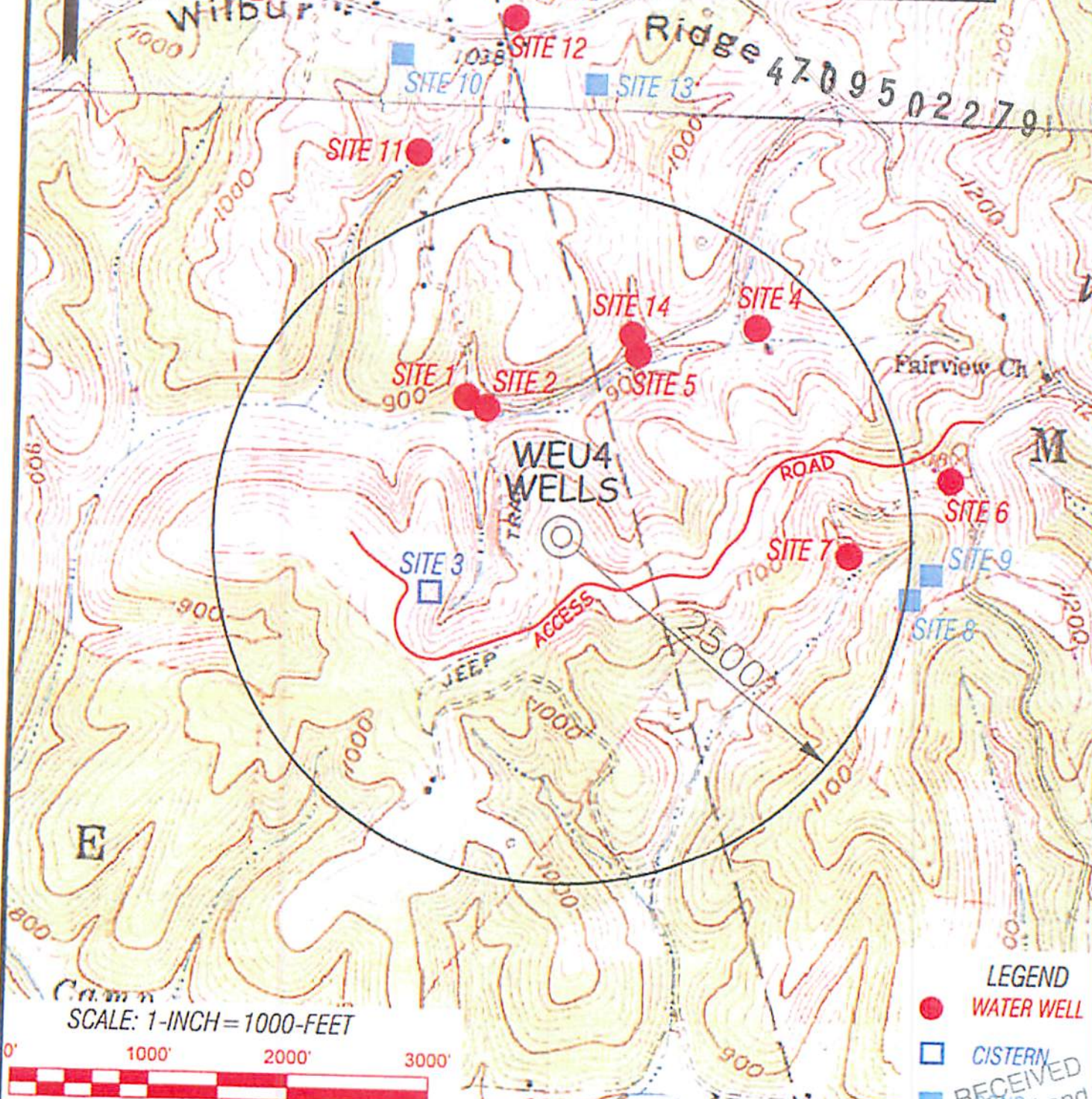

LEGEND

- WATER WELL
- CISTERN
- RECEIVED

SCALE: 1-INCH = 1000-FEET



Professional Energy Consultants
AN ASSOCIATE OF SOUTHWEST ENERGY SERVICES
SLS
SUPERVISING ENGINEERS ENVIRONMENTAL PROJECT MGMT.

TOPO SECTION OF:
WEST UNION, WV 7.5' QUAD

DISTRICT	COUNTY	TAX MAP-PARCEL NO.
CENTERVILLE	TYLER	16-22

OPERATOR:
EQT PRODUCTION COMPANY
 115 PROFESSIONAL PLACE
 P.O. BOX 280
 BRIDGEPORT, WV 26033

DRAWN BY K.D.W.	FILE NO. 7701	DATE 05/27/15	CADD FILE: 7701WVNEU4.dwg
--------------------	------------------	------------------	------------------------------

Office of Oil and Gas
 JAN 25 2015
 Department of Environmental Protection
 08/28/2015

STATE OF WEST VIRGINIA
DEPARTMENT OF ENVIRONMENTAL PROTECTION, OFFICE OF OIL AND GAS
NOTICE OF ENTRY FOR PLAT SURVEY

Notice Time Requirement: Notice shall be provided at least **SEVEN (7)** days but no more than **FORTY-FIVE (45)** days prior to entry.

Date of Notice: 3/26/2013

Date of Planned Entry: 4/2/2013

Delivery method pursuant to West Virginia Code § 22-6A-10(a):

4709502279

PERSONAL SERVICE CERTIFIED MAIL METHOD OF DELIVERY THAT REQUIRES A RECEIPT OR SIGNATURE CONFIRMATION

Pursuant to West Virginia Code § 22-6A-10(a), prior to filing a permit application, the operator shall provide notice of planned entry on to the surface tract to conduct any plat surveys required pursuant to this article. Such notice shall be provided at least seven days but no more than forty-five days prior to such entry to: (1) The surface owner of such tract; (2) to any owner or lessee of coal seams beneath such tract that has filed a declaration pursuant to section thirty-six, article six, chapter twenty-two of this code; and (3) any owner of minerals underlying such tract in the county tax records. The notice shall include a statement that copies of the state Erosion and Sediment Control Manual and the statutes and rules related to oil and gas exploration and production may be obtained from the Secretary, which statement shall include contact information, including the address for a web page on the Secretary's web site, to enable the surface owner to obtain copies from the secretary.

Notice is hereby provided to:

SURFACE OWNER(S)

COAL OWNER OR LESSEE

Name: Norman E & Donna J. Peter ✓
Address: HC74 Box 31
Wilbur, WV 26320

Name: Not of Record
Address: _____

MINERAL OWNER(S)

Name: _____
Address: _____
Name: _____
Address: _____

Name: C. Phillip Fluharty, Donald G. Fluharty and
Caroline Fluharty Genewick ✓
Address: PO Box 524
Santee, SC 29142
Name: Trio Petroleum and Waco Oil & Gas ✓
Address: PO Box 880
Glennville, WV 26351

*Please attach additional forms if necessary

Notice is hereby given:

Pursuant to West Virginia Code § 22-6A-10(a), notice is hereby given that the undersigned well operator is planning entry to conduct a plat survey on the tract of land as follows:

State: West Virginia
County: Tyler
District: Centerville / Map16 / Parcel 22
Quadrangle: West Union

Approx. Latitude & Longitude: 39.36664 / -80.82072
Public Road Access: CR58
Watershed: Middle Island Creek
Generally Used Farm Name: Ash

Copies of the state Erosion and Sediment Control Manual and the statues and rules related to oil and gas exploration and production may be obtained from the Secretary, at the WV Department of Environmental Protection headquarters, located at 601 57th Street, SE, Charleston, WV 25304 (304-926-0450). Copies of such documents or additional information related to horizontal drilling may be obtained from the Secretary by visiting www.dep.wv.gov/oil-and-gas/pages/default.aspx.

Notice is hereby given by:

Well Operator: EQT Production Company
Telephone: 304-848-0099
Facsimile: 304-848-0040
Email: EQTLandEntryNotice@eqt.com

Address: 115 Professional Place, Bridgeport, WV 26330
EQT Representative: Kathy Kugel

Signature: Kathy Kugel
Office of Oil and Gas
Environmental Protection

Oil and Gas Privacy Notice:

The Office of Oil and Gas processes your personal information, such a name, address and telephone number, as part of regulatory duties. Your personal information may be disclosed to other State agencies or third parties in the normal course of business or as needed to comply with statutory or regulatory requirements, including Freedom of Information Act requests. Our office will appropriately secure your personal information. If you have any questions about our use or your personal information, please contact DEP's Chief Privacy Officer at depprivacyofficer@WV.gov

08/28/2015

WW-6A5
(1/12)

Operator Well No. 512891

STATE OF WEST VIRGINIA
DEPARTMENT OF ENVIRONMENTAL PROTECTION, OFFICE OF OIL AND GAS
NOTICE OF PLANNED OPERATION

Notice Time Requirement: notice shall be provided no later than the filing date of permit application.

Date of Notice: JUN 24 2015 Date Permit Application Filed: JUN 24 2015

Delivery method pursuant to West Virginia Code § 22-6A-16(c)

4709502279

CERTIFIED MAIL
RETURN RECEIPT REQUESTED HAND
DELIVERY

Pursuant to W. Va. Code § 22-6A-16(c), no later than the date for filing the permit application, an operator shall, by certified mail return receipt requested or hand delivery, give the surface owner whose land will be used for the drilling of a horizontal well notice of the planned operation. The notice required by this subsection shall include: (1) A copy of this code section; (2) The information required to be provided by subsection (b), section ten of this article to a surface owner whose land will be used in conjunction with the drilling of a horizontal well; and (3) A proposed surface use and compensation agreement containing an offer of compensation for damages to the surface affected by oil and gas operations to the extent the damages are compensable under article six-b of this chapter. (d) The notices required by this section shall be given to the surface owner at the address listed in the records of the sheriff at the time of notice.

Notice is hereby provided to the SURFACE OWNER(s)

(at the address listed in the records of the sheriff at the time of notice):

Name: Donna J Peter
Address: 733 Ridge Rd
Wilbur WV 26320

Name: L. Bruce and Sandra Jean Stoneking
Address: R.D. 1 Box BB
Elkins WV 26241

Notice is hereby given:

Pursuant to West Virginia Code § 22-6A-16(c), notice is hereby given that the undersigned well operator has developed a planned operation on the surface owner's land for the purpose of drilling a horizontal well on the tract of land as follows:

State: WV UTM NAD 83 Easting: 515,449.910000
County: Tyler Northing: 4,357,475.690000
District: Centerville Public Road Access: WV-18
Quadrangle: West Union 7.5' Generally used farm name: Donna J. Peter
Watershed: Tributary of Camp Mistake Run

This Notice Shall Include:

Pursuant to West Virginia Code § 22-6A-16(c), this notice shall include: (1) A copy of this code section; (2) The information required to be provided by **W. Va. Code § 22-6A-10(b)** to a surface owner whose land will be used in conjunction with the drilling of a horizontal well; and (3) A proposed surface use and compensation agreement containing an offer of compensation for damages to the surface affected by oil and gas operations to the extent the damages are compensable under article six-b of this chapter. Additional information related to horizontal drilling may be obtained from the Secretary, at the WV Department of Environmental Protection headquarters, located at 601 57th Street, SE, Charleston, WV 25304 (304-926-0450) or by visiting www.dep.wv.gov/oil-and-gas/pages/default.aspx.

Well Operator: EQT Production Company
Telephone: 304-848-0082
Email: vroark@eqt.com

Address: 115 Professional Place, P.O. Box 280
Bridgeport, WV 26330
Facsimile: 304-848-0040

Oil and Gas Privacy Notice:

The Office of Oil and Gas processes your personal information, such as name, address and telephone number, as part of our regulatory duties. Your personal information may be disclosed to other State agencies or third parties in the normal course of business or as needed to comply with statutory or regulatory requirements, including Freedom of Information Act requests. Our office will appropriately secure your personal information. If you have any questions about our use or your personal information, please contact DEP's Chief Privacy Officer at depprivacyofficer@wv.gov.

RECEIVED
Office of Oil and Gas
JUN 25 2015
WV Department of
Environmental Protection
08/28/2015

WW-6A5
(1/12)

Operator Well No. 512891

STATE OF WEST VIRGINIA
DEPARTMENT OF ENVIRONMENTAL PROTECTION, OFFICE OF OIL AND GAS
NOTICE OF PLANNED OPERATION

Notice Time Requirement: notice shall be provided no later than the filing date of permit application.

Date of Notice: JUN 24 2015 Date Permit Application Filed: JUN 24 2015

Delivery method pursuant to West Virginia Code § 22-6A-16(c)

CERTIFIED MAIL RETURN RECEIPT REQUESTED HAND DELIVERY

Pursuant to W. Va. Code § 22-6A-16(c), no later than the date for filing the permit application, an operator shall, by certified mail return receipt requested or hand delivery, give the surface owner whose land will be used for the drilling of a horizontal well notice of the planned operation. The notice required by this subsection shall include: (1) A copy of this code section; (2) The information required to be provided by subsection (b), section ten of this article to a surface owner whose land will be used in conjunction with the drilling of a horizontal well; and (3) A proposed surface use and compensation agreement containing an offer of compensation for damages to the surface affected by oil and gas operations to the extent the damages are compensable under article six-b of this chapter. (d) The notices required by this section shall be given to the surface owner at the address listed in the records of the sheriff at the time of notice.

Notice is hereby provided to the SURFACE OWNER(s)

(at the address listed in the records of the sheriff at the time of notice):

Name: James B and Brenda J Stoneking
Address: 2 Deerhaven Drive
Wheeling WV 26241

Name: Diane L Morgan and Glenn W Morgan
Address: 590 Isner Creek Rd
Elkins WV 26241

Notice is hereby given:

Pursuant to West Virginia Code § 22-6A-16(c), notice is hereby given that the undersigned well operator has developed a planned operation on the surface owner's land for the purpose of drilling a horizontal well on the tract of land as follows:

State: WV UTM NAD 83 Easting: 515,449.910000
County: Tyler Northing: 4,357,475.690000
District: Centerville Public Road Access: WV-18
Quadrangle: West Union 7.5' Generally used farm name: Donna J. Peter
Watershed: Tributary of Camp Mistake Run

This Notice Shall Include:

Pursuant to West Virginia Code § 22-6A-16(c), this notice shall include: (1) A copy of this code section; (2) The information required to be provided by W. Va. Code § 22-6A-10(b) to a surface owner whose land will be used in conjunction with the drilling of a horizontal well; and (3) A proposed surface use and compensation agreement containing an offer of compensation for damages to the surface affected by oil and gas operations to the extent the damages are compensable under article six-b of this chapter. Additional information related to horizontal drilling may be obtained from the Secretary, at the WV Department of Environmental Protection headquarters, located at 601 57th Street, SE, Charleston, WV 25304 (304-926-0450) or by visiting www.dep.wv.gov/oil-and-gas/pages/default.aspx.

Well Operator: EQT Production Company
Telephone: 304-848-0082
Email: vroark@eqt.com

Address: 115 Professional Place, P.O. Box 280
Bridgeport, WV 26330
Facsimile: 304-848-0040

Oil and Gas Privacy Notice:

The Office of Oil and Gas processes your personal information, such as name, address and telephone number, as part of our regulatory duties. Your personal information may be disclosed to other State agencies or third parties in the normal course of business or as needed to comply with statutory or regulatory requirements, including Freedom of Information Act requests. Our office will appropriately secure your personal information. If you have any questions about our use or your personal information, please contact DEP's Chief Privacy Officer at depprivacyofficer@wv.gov.

RECEIVED
Office of Oil and Gas
JUN 25 2015
08/28/2015
WV Department of Environmental Protection

WW-6A5
(1/12)

Operator Well No. 512891

STATE OF WEST VIRGINIA
DEPARTMENT OF ENVIRONMENTAL PROTECTION, OFFICE OF OIL AND GAS
NOTICE OF PLANNED OPERATION

Notice Time Requirement: notice shall be provided no later than the filing date of permit application.
Date of Notice: JUN 24 2015 Date Permit Application Filed: JUN 24 2015

Delivery method pursuant to West Virginia Code § 22-6A-16(c)

CERTIFIED MAIL RETURN RECEIPT REQUESTED HAND DELIVERY

Pursuant to W. Va. Code § 22-6A-16(c), no later than the date for filing the permit application, an operator shall, by certified mail return receipt requested or hand delivery, give the surface owner whose land will be used for the drilling of a horizontal well notice of the planned operation. The notice required by this subsection shall include: (1) A copy of this code section; (2) The information required to be provided by subsection (b), section ten of this article to a surface owner whose land will be used in conjunction with the drilling of a horizontal well; and (3) A proposed surface use and compensation agreement containing an offer of compensation for damages to the surface affected by oil and gas operations to the extent the damages are compensable under article six-b of this chapter. (d) The notices required by this section shall be given to the surface owner at the address listed in the records of the sheriff at the time of notice.

Notice is hereby provided to the SURFACE OWNER(s)

(at the address listed in the records of the sheriff at the time of notice):

Name: Richard and Yvonne Metcalf
Address: 128 Village Dr
Bridgeport WV 26330

Name: _____
Address: _____

Notice is hereby given:

Pursuant to West Virginia Code § 22-6A-16(c), notice is hereby given that the undersigned well operator has developed a planned operation on the surface owner's land for the purpose of drilling a horizontal well on the tract of land as follows:

State: WV UTM NAD 83 Easting: 515,449.910000
County: Tyler Northing: 4,357,475.690000
District: Centerville Public Road Access: WV-18
Quadrangle: West Union 7.5' Generally used farm name: Donna J. Peter
Watershed: Tributary of Camp Mistake Run

This Notice Shall Include:

Pursuant to West Virginia Code § 22-6A-16(c), this notice shall include: (1) A copy of this code section; (2) The information required to be provided by W. Va. Code § 22-6A-10(b) to a surface owner whose land will be used in conjunction with the drilling of a horizontal well; and (3) A proposed surface use and compensation agreement containing an offer of compensation for damages to the surface affected by oil and gas operations to the extent the damages are compensable under article six-b of this chapter. Additional information related to horizontal drilling may be obtained from the Secretary, at the WV Department of Environmental Protection headquarters, located at 601 57th Street, SE, Charleston, WV 25304 (304-926-0450) or by visiting www.dep.wv.gov/oil-and-gas/pages/default.aspx.

Well Operator: EQT Production Company
Telephone: 304-848-0082
Email: vroark@eqt.com

Address: 115 Professional Place, P.O. Box 280
Bridgeport, WV 26330
Facsimile: 304-848-0040

Oil and Gas Privacy Notice:

The Office of Oil and Gas processes your personal information, such as name, address and telephone number, as part of our regulatory duties. Your personal information may be disclosed to other State agencies or third parties in the normal course of business or as needed to comply with statutory or regulatory requirements, including Freedom of Information Act requests. Our office will appropriately secure your personal information. If you have any questions about our use or your personal information, please contact DEP's Chief Privacy Officer at depprivacyofficer@wv.gov.

RECEIVED
Office of Oil and Gas
JUN 25 2015
WV Department of
Environmental Protection
08/28/2015



WEST VIRGINIA DEPARTMENT OF TRANSPORTATION

Division of Highways

1900 Kanawha Boulevard East • Building Five • Room 110
Charleston, West Virginia 25305-0430 • (304) 558-3505

Earl Ray Tomblin
Governor

Paul A. Mattox, Jr., P. E.
Secretary of Transportation/
Commissioner of Highways

June 23, 2015

4709502279

James A. Martin, Chief
Office of Oil and Gas
Department of Environmental Protection
601 57th Street, SE
Charleston, WV 25304

Subject: DOH Permit for the WEU 4 Well Pad, Tyler County

512890 WEU4H1	512891 WEU4H2	512892 WEU4H3
512893 WEU4H4	512894 WEU4H5	512895 WEU4H6
514052 WEU4H7	514053 WEU4H8	514054 WEU4H9
514055 WEU4H10		

Dear Mr. Martin,

This well site will be accessed from DOH Permit #06-2015-0241 issued to EQT Production Company for access to the State Road for a well site located off of Tyler County Route 58 SLS.

The operator has signed a STATEWIDE OIL AND GAS ROAD MAINTENANCE BONDING AGREEMENT and provided the required Bond. This operator is currently in compliance with the DOH OIL AND GAS POLICY dated January 3, 2012.

Very Truly Yours,

Gary K. Clayton P.E.
Regional Maintenance Engineer
Central Office Oil & Gas Coordinator

Cc: Nick Bumgardner
EQT Production Company
CH, OM, D-6
File

RECEIVED
Office of Oil and Gas

JUN 25 2015

WV Department of
Environmental Protection
08/28/2015

**Anticipated Frac Additives
Chemical Names and CAS numbers**

<u>Material</u>	<u>Ingredient</u>	<u>CAS Number</u>
Water		
Sand	Hydrotreated light petroleum distillate	14808-60-7
Friction Reducer	Tributyl tetradecyl phosphonium chloride	64742-47-8
Biocide	Ammonium chloride	81791-38-8
Scale Inhibitor	Hydrochloric Acid	12125-029
15% Hydrochloric Acid	Propargyl Alcohol	7647-01-0
Corrosion Inhibitor	Methanol	107-19-7
Corrosion Inhibitor	Guar Gum	67-56-1
Gelling Agent	Sodium Persulfate	9000-30-0
Oxidizing Breaker	Potassium Carbonate	7775-27-1
Buffering Agent		584-08-7

4709302279

RECEIVED
Office of Oil and Gas
JUN 25 2015
WV Department of
Environmental Protection
08/28/2015

PROJECT INFORMATION

PROJECT NAME: WEU4

TAX PARCEL:
MCELROY AND CENTERVILLE DISTRICTS
TYLER COUNTY, WV
TAX MAP 18 PARCEL 22

SURFACE OWNER:
DONNA J. PETER
TOTAL PROPERTY AREA: 113.4± ACRES
TAX MAP 18 PARCEL 22

L.B. & SANDRA STONEKING
TOTAL PROPERTY AREA: 48.44± ACRES
TAX MAP 21 PARCEL 03

RICHARD & TYONNE METCALF
TOTAL PROPERTY AREA: 61.57± ACRES
TM 18-17

OIL AND GAS ROYALTY OWNER:
WACO OIL & GAS CO. INC ET AL
WEST UNION DISTRICT
LOGSDON COUNTY, WV
TOTAL PROPERTY AREA: 152 ± ACRES

SITE LOCATION:
THE WEU4 WELL SITE IS SITUATE ON THE WATERS OF CAMP MISTAKE RUN
APPROXIMATELY 0.50 MILES WEST OF COUNTY ROUTE 58
THE ENTRANCE IS LOCATED APPROXIMATELY 0.30 MILES SOUTHWEST FROM
THE INTERSECTION OF COUNTY ROUTE 62 AND COUNTY ROUTE 58

LOCATION COORDINATES

WEU4 SITE ENTRANCE
LATITUDE: 39.266229 LONGITUDE: -80.810071 (NAD 83 NORTH)

WEU4 SIG FOOTPRINT
LATITUDE: 39.266719 LONGITUDE: -80.820708 (NAD 83 NORTH)

WEU4 PUMP PAD
LATITUDE: 39.265889 LONGITUDE: -80.820888 (NAD 83 NORTH)

WEU4 FLOWBACK PIT
LATITUDE: 39.265318 LONGITUDE: -80.821118 (NAD 83 NORTH)

WEU4 TRUCK PAD
LATITUDE: 39.264988 LONGITUDE: -80.821587 (NAD 83 NORTH)

WEU4 COMPLETION PIT MANIFOLD PAD
LATITUDE: 39.265409 LONGITUDE: -80.824945 (NAD 83 NORTH)

WEU4 COMPLETION PIT
LATITUDE: 39.265894 LONGITUDE: -80.825818 (NAD 83 NORTH)

SITE DISTURBANCE COMPUTATIONS

ACCESS ROAD NO. 1 & NO. 2 = 4.01± ACRES
STORAGE AREA 1 - 8 = 4.26± ACRES
SIG FOOTPRINT = 3.35 ACRES
MANIFOLD PAD & FLOWBACK PIT = 2.31± ACRES
COMPLETION PIT = 3.32± ACRES
TOTAL SITE DISTURBANCE = 18.18± ACRES

ENTRANCE PERMIT

EQT PRODUCTION COMPANY WILL OBTAIN AN ENTRANCE PERMIT (FORM
NM-106) FROM THE WEST VIRGINIA DEPARTMENT OF TRANSPORTATION
DIVISION OF HIGHWAYS, PRIOR TO COMMENCEMENT OF CONSTRUCTION
ACTIVITIES.

MISS UTILITY STATEMENT

MISS UTILITY OF WEST VIRGINIA WAS NOTIFIED FOR THE LOCATING OF
UTILITIES PRIOR TO THIS PROJECT DESIGN. TICKET #130819825
IN ADDITION, MISS UTILITY WILL BE CONTACTED PRIOR TO START OF THE
PROJECT.

FLOODPLAIN NOTE

THE PROPOSED LIMITS OF DISTURBANCE FOR THIS PROJECT IS LOCATED IN
FEMA FLOOD ZONE X, PER THE FLOOD INSURANCE RATE MAP (FIRM) NUMBER
5409500000, DATED MAY 2, 2010

ENVIRONMENTAL NOTES

A WETLAND DELINEATION WAS PERFORMED ON APRIL 20-26, 2013 BY POTESTA AND ASSOCIATES, INC
TO REVIEW THE SITE FOR WATERS AND WETLANDS THAT ARE MOST LIKELY WITHIN THE REGULATORY
PURVIEW OF THE U.S. ARMY CORPS OF ENGINEERS (USACE) AND/OR THE WEST VIRGINIA
DEPARTMENT OF ENVIRONMENTAL PROTECTION (WVDEP). THE MAY 29, 2013 REPORT PROJECT #
013-11-117-13763 WAS PREPARED BY POTESTA AND ASSOCIATES, INC. SUMMARIZES THE RESULTS
OF THE FIELD DELINEATION. THE REPORT DOES NOT, IN ANY WAY, REPRESENT A JURISDICTIONAL
DETERMINATION OF THE LANDWARD LIMITS OF WATERS AND WETLANDS WHICH MAY BE REGULATED BY
THE USACE OR THE WVDEP. IT IS STRONGLY RECOMMENDED THAT THE APPROPRIATE AGENCIES
BE CONSULTED IN AN EFFORT TO GAIN WRITTEN CONFIRMATION OF THE DELINEATION DESCRIBED BY
THIS REPORT PRIOR TO ENGAGING CONSTRUCTION ON THE PROPERTY DESCRIBED HEREIN. THE
DEVELOPER SHALL OBTAIN THE APPROPRIATE PERMITS FROM THE FEDERAL AND/OR STATE
REGULATORY AGENCIES PRIOR TO ANY PROPOSED IMPACTS TO WATERS OF THE U.S., INCLUDING
WETLAND FIELDS AND STREAM CROSSINGS.

HORIZONTAL & VERTICAL CONTROL

COORDINATES AND ELEVATIONS USES FOR ALL LAYOUTS AND DESIGNS WERE
BASED UPON MAPPING FURNISHED BY SMITH LAND SURVEYING.

MISS Utility of West Virginia
1-800-245-4848
West Virginia State Law
(Section XIV, Chapter 24-C)
Requires that you call two
business days before you dig in
the state of West Virginia.
IT'S THE LAW!!

WEU4 SITE PLAN

EQT PRODUCTION COMPANY

SITUATE ON THE WATERS OF CAMP MISTAKE RUN IN
MCELROY AND CENTERVILLE DISTRICTS,
TYLER COUNTY, WEST VIRGINIA

GRID NORTH AND ELEVATION
BASED UPON MAPPING
FURNISHED BY
SMITH LAND SURVEYING
DATE: 07/17/13



WEU4-RIG AT WELL LOCATIONS							
WELL	DE	WELL STATUS	API	DATE	DEPTH	DEPTH	
H1	31982	PROPOSED	47 095-02276	19 366625	80 820648	31979.49	1095.55 TO
H2	1 0960	PROPOSED	47 095-02276	19 366654	80 820648	31955.43	740.39 TO
H3	8 2947	PROPOSED	47 095-02276	19 366588	80 820629	31871.60	1095.66 ±
H4	11 9983	PROPOSED	47 095-02276	19 366778	80 820629	31857.14	748.69 ±
H5	10 0296	PROPOSED	47 095-02276	19 366900	80 820648	31853.41	1095.07 ±
H6	10 0296	PROPOSED	47 095-02276	19 366907	80 820648	31853.41	1095.07 ±
H7	10 0296	PROPOSED	47 095-02276	19 366913	80 820648	31853.41	1095.07 ±
H8	1 0336	PROPOSED	47 095-02276	19 366948	80 820648	31853.41	1095.07 ±
H9	1 0336	PROPOSED	47 095-02276	19 366954	80 820648	31853.41	1095.07 ±
H10	1 0336	PROPOSED	47 095-02276	19 366960	80 820648	31853.41	1095.07 ±
H11	1 0336	PROPOSED	47 095-02276	19 366966	80 820648	31853.41	1095.07 ±
H12	1 0336	PROPOSED	47 095-02276	19 366972	80 820648	31853.41	1095.07 ±
H13	1 0336	PROPOSED	47 095-02276	19 366978	80 820648	31853.41	1095.07 ±
H14	1 0336	PROPOSED	47 095-02276	19 366984	80 820648	31853.41	1095.07 ±
H15	1 0336	PROPOSED	47 095-02276	19 366990	80 820648	31853.41	1095.07 ±

LIST OF DRAWINGS

- 1 - COVER SHEET
- 2 - NOTES
- 3 - OVERALL SHEET INDEX & VOLUMES
- 4 - EXISTING UTILITY PLAN
- 5-7 - ACCESS ROAD PLAN
- 9 - SIG FOOTPRINT DET
- 10-11 - FLOWBACK PIT NO. 1 SECTIONS
- 12-13 - FLOWBACK PIT NO. 2 SECTIONS
- 14 - TYPICAL SECTIONS
- 15 - ACCESS ROAD NO. 1 PROFILE
- 18-20 - ACCESS ROAD NO. 1 SECTIONS
- 21 - ACCESS ROAD NO. 1 SECTIONS & ACCESS ROAD NO. 2 PROFILE & SECTIONS
- 22 - ACCESS ROAD COORDINATE LAYOUT
- 23 - PA TIPSILL STORAGE AREAS PROFILES & SECTIONS
- 25 - SPILL STORAGE AREA PROFILE & SECTIONS
- 26 - 29 - WEU4 RECLAMATION PLANS
- 30 - 33 - CONSTRUCTION DETAILS

APPROVED WVDEP OOG
7/21 8/28/2015

DISTURBED AREA BY PROPERTY OWNER	
PROPERTY OWNER	DISTURBED AREA
L.B. & SANDRA STONEKING	0.42 AC.
RICHARD & TYONNE METCALF	2.25 AC.
DONNA J. PETER	20.08 AC.
TOTAL	22.75 AC.

OPERATOR

EQT PRODUCTION COMPANY
OPERATOR ID: 30888
115 PROFESSIONAL PLACE
P.O. BOX 990
BEECHER, WV 26030
PHONE (304) 548-5870

ENGINEER

SKAK ENGINEERS
242 NORTH TORNADO WAY
SUITE 1
BEECHER, WV 26030
PHONE (304) 758-3370

SURVEYOR

SMITH LAND SURVEYING, INC.
12 VANHOOK DRIVE
P.O. BOX 150
GLENVILLE, WV 26031
PHONE (304) 482-8824

ROMEL KEEPER M.S.L. LP
242 NORTH TORNADO WAY SUITE 1
BEECHER, WEST VIRGINIA 26030
TEL: 304-758-3370
WWW.SKAK.COM

SKAK ENGINEERS

Professional Energy Consultants
A DIVISION OF SKAK ENGINEERS, INC.
SKAK ENGINEERS
ENGINEERS
SURVEYORS
PROJECT MANAGERS
WWW.SKAK.COM

SLS

STATE OF WEST VIRGINIA
DEPARTMENT OF ENVIRONMENTAL PROTECTION
DIVISION OF OIL AND GAS

THIS DOCUMENT WAS
PREPARED BY
SKAK ENGINEERS
FOR EQT PRODUCTION
COMPANY

COVER SHEET
WEU4
MCELROY DISTRICT
CENTERVILLE DISTRICT
TYLER COUNTY, WV

DATE: 04/30/2015
SCALE: 1" = 2,000'
DESIGNED BY: HWB
FILE NO.: 208
SHEET 1 OF 33
REV: 08/28/2015

RIG FOOTPRINT & FLOWBACK PIT NO. 1 LAYOUT

WEU4PROPOSED WELLS

H1-WV 512890, H2-WV 512891, H3-WV 512892, H4-WV 512893, H5-WV 512894, H6-WV 512895

NOTE:

1. ALL PROPOSED DRAINAGE CULVERTS AND DRAIN PIPES SHALL HAVE ADEQUATE OUTLET PROTECTION (RIP-RAP) AS SHOWN ON THESE PLANS.
2. ALL FILL AREAS SHALL BE "KEYED IN" AND COMPACTED IN 12" LIFTS (9" RECOMMENDED) WITH A VIBRATING SHEEPSFOOT ROLLER TO 95% COMPACTION PER STANDARD PROCTOR. MAXIMUM LIFTS FOR ROCK FILLS EQUAL 36".
3. ACCESS ROAD SURFACES TO BE PAVED WITH TWO 4" LIFTS OF #3-#6 LIMESTONE BENEATH 2" OF CRUSHER RUN LIMESTONE.
4. IN AREA OF ACCESS ROAD NO.1 STAT 2+00 THRU STA 3+25, ROADCUT IS STEEPER THAN 2:1 TO AVOID ADJACENT PROPERTY. A GEOLOGIST SHALL FIELD INVESTIGATE THE SITE TO DETERMINE IF SLOPE AS SHOWN 1.75:1 WILL BE STABLE. IF NOT, ROAD WILL REQUIRE RE-DESIGNED OR ADDITIONAL STABILIZATION METHODS UTILIZED.
5. RIG FOOTPRINT AND MANIFOLD PADS TO BE PAVED WITH TWO 4" LIFTS OF #3-#6 LIMESTONE BENEATH 2" OF CRUSHER RUN LIMESTONE.



FLOWBACK PIT	
LINER SYSTEM	• 60 MIL TEXTURED PRIMARY LINER • 10 OZ. FLEX LINER
TOTAL VOLUME	• 5.135 AC FT 1.67 MILLION GALLONS
STORAGE VOLUME	• 3.911 AC FT 1.27 MILLION GALLONS
WATER SURFACE ELEVATION	• 1084 DEPTH 15.0 FT
TOP OF BERM ELEVATION	• 10% DEPTH 17.0 FT

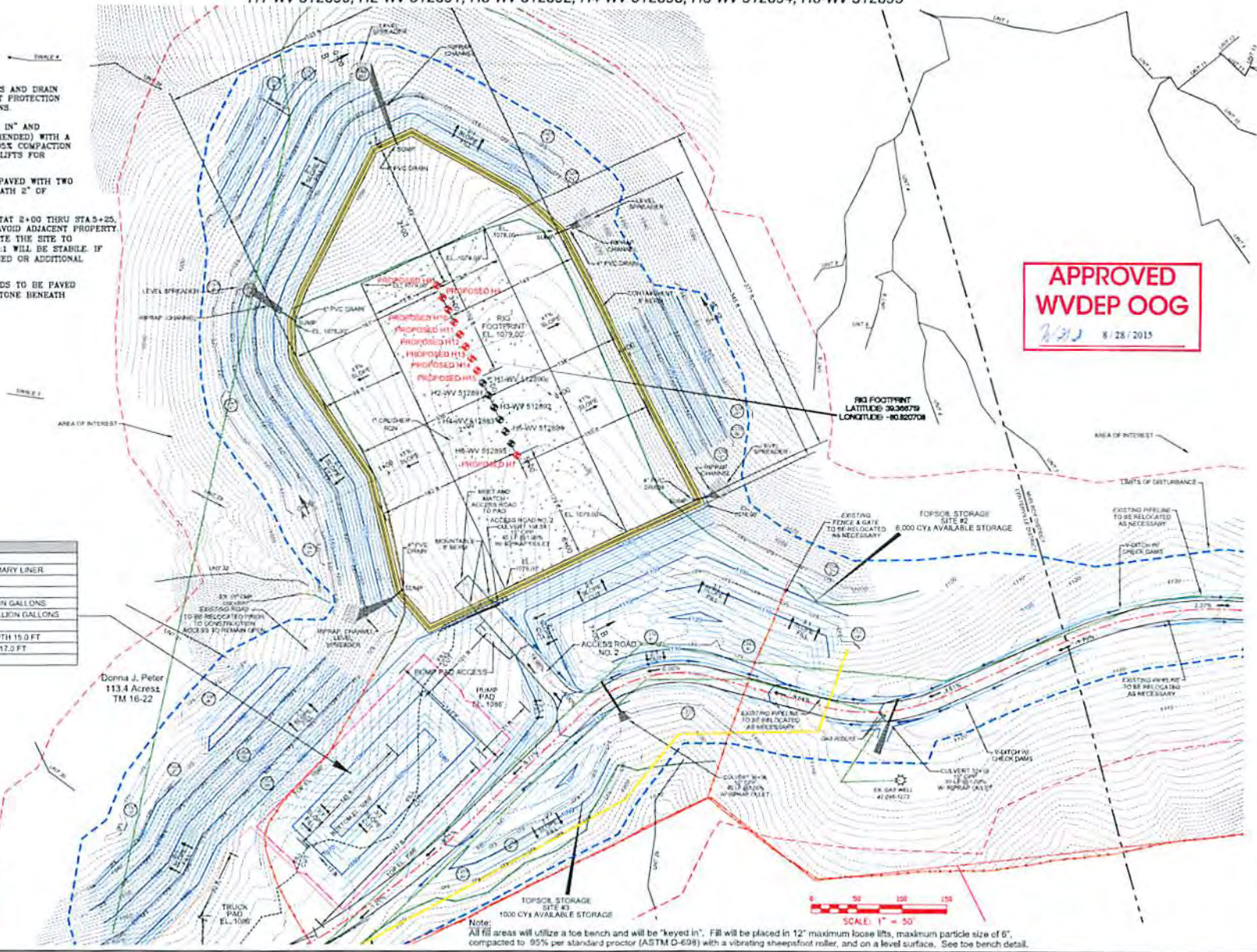

APPROVED WVDEP OOG
8/28/2015

RIG FOOTPRINT
LATITUDE: 39.30879
LONGITUDE: -80.820708

Note:
All fill areas will utilize a toe bench and will be "keyed in". Fill will be placed in 12" maximum loose lifts, maximum particle size of 6", compacted to 95% per standard proctor (ASTM D-699) with a vibrating sheepsfoot roller, and on a level surface. See toe bench detail.

ARK & K ENGINEERS
RUMEL KLEPPER & WALK LLP
242 NORTH CORONADO WAY SUITE 1
KEYSER WEST VIRGINIA 26725
1-304-781-3373 F-304-781-3377
WWW.ARKANDK.COM

Professional Energy Consultants
A MEMBER OF SLS GROUP, INC.
SLS GROUP, INC.
ENGINEERS
PROJECT MANAGER
TYLER COUNTY, WV
WWW.SLSGROUP.COM

THIS DOCUMENT WAS
PREPARED BY
SLS GROUP, INC.
FOR THE PRODUCTION
COMPANY

RIG FOOTPRINT &
FLOWBACK PIT NO. 1
WEU4
MAYBOY DISTRICT
CENTER COUNTY, WV

DATE: 04/29/2015
SCALE: 1" = 50'
DESIGNED BY: HWB
FILE NO.: JOB
SHEET # OF 33
REV: 06/23/2015

4709502279

PROJECT INFORMATION

PROJECT NAME: WEU4
TAX PLOTS: WEU4 AND CENTERVILLE DISTRICTS
 TYLER COUNTY, WV
 TAX MAP IS PART 11, 12
OWNER: WEU4
 TOTAL PROPERTY AREA: 113.21 ACRES
 TOTAL PROPERTY AREA: 13.44 ACRES
ADJACENT PROPERTIES:
 TO THE NORTH: [blank]
 TO THE SOUTH: [blank]
 TO THE EAST: [blank]
 TO THE WEST: [blank]
LOCATION:
 THE WEU4 SITE IS SITUATE ON THE WATERS OF CAMP MISTAKE RUN
 APPROXIMATELY 2.50 MILES WEST OF CENTERVILLE, WV
 THE PROPERTY IS LOCATED APPROXIMATELY 10 MILES WEST OF
 THE INTERSECTION OF COUNTY ROUTES 46 AND 100.51 MILES SW

LOCATION COORDINATES

NEUTRAL SURFACE:
 ELEVATION: 2000 FT
NEUTRAL SURFACE:
 ELEVATION: 2000 FT
NEUTRAL SURFACE:
 ELEVATION: 2000 FT
NEUTRAL SURFACE:
 ELEVATION: 2000 FT
NEUTRAL SURFACE:
 ELEVATION: 2000 FT
NEUTRAL SURFACE:
 ELEVATION: 2000 FT
NEUTRAL SURFACE:
 ELEVATION: 2000 FT
NEUTRAL SURFACE:
 ELEVATION: 2000 FT
NEUTRAL SURFACE:
 ELEVATION: 2000 FT

SITE DISTURBANCE COMPLIANCE

NEEDS ROAD: 10' x 10' x 10' x 10'
NEEDS ROAD: 10' x 10' x 10' x 10'
NEEDS ROAD: 10' x 10' x 10' x 10'
NEEDS ROAD: 10' x 10' x 10' x 10'

ENTRANCE PERMIT

ALL PERMITS MUST BE OBTAINED FROM THE
 WEST VIRGINIA DEPARTMENT OF ENVIRONMENTAL
 POLICE AND TRANSPORTATION
 DIVISION OF HIGHWAYS

MISS UTILITY STATEMENT

THE LOCATION OF ALL UTILITIES HAS BEEN
 DETERMINED FROM THE FIELD SURVEY. NO
 UTILITIES WERE LOCATED WITHIN THE PROJECT
 AREA.

FLOODPLAIN NOTE

THE PROPOSED SITE OF DISTURBANCE IS NOT
 WITHIN THE FLOODPLAIN OF ANY
 WATERWAY.

ENVIRONMENTAL NOTES

A WEU4 DISTURBANCE WAS PERMITTED BY THE
 WEST VIRGINIA DEPARTMENT OF ENVIRONMENTAL
 POLICE AND TRANSPORTATION DIVISION OF
 HIGHWAYS ON 7/15/15. THE DISTURBANCE
 WAS PERMITTED UNDER THE WEU4 PERMIT
 NUMBER WEU4-15-001. THE DISTURBANCE
 WAS PERMITTED UNDER THE WEU4 PERMIT
 NUMBER WEU4-15-001. THE DISTURBANCE
 WAS PERMITTED UNDER THE WEU4 PERMIT
 NUMBER WEU4-15-001.

HORIZONTAL & VERTICAL CONTROL

CONTROLS AND ELEVATIONS USED FOR THIS
 SURVEY WERE OBTAINED FROM THE
 WEST VIRGINIA DEPARTMENT OF ENVIRONMENTAL
 POLICE AND TRANSPORTATION DIVISION OF
 HIGHWAYS.

MISS UTILITY of West Virginia
 1 800 245 4040
 West Virginia State Law
 (Section 21, Chapter 24 C)
 Requires that you call two
 business days before you dig in
 the state of West Virginia
 IT'S THE LAW

**WEU4 SITE PLAN
 EQT PRODUCTION COMPANY**

**SITUATE ON THE WATERS OF CAMP MISTAKE RUN IN
 MCELROY AND CENTERVILLE DISTRICTS,
 TYLER COUNTY, WEST VIRGINIA**



LIST OF DRAWINGS

1. COVER SHEET
2. NOISE
3. GENERAL SITE PLAN
4. EXISTING UTILITY PLAN
5. ACCESS ROAD PLAN
6. SITE FOOTPRINT PLAN
7. SITE ELEVATION PLAN
8. SITE ELEVATION PLAN
9. SITE ELEVATION PLAN
10. SITE ELEVATION PLAN
11. SITE ELEVATION PLAN
12. SITE ELEVATION PLAN
13. SITE ELEVATION PLAN
14. SITE ELEVATION PLAN
15. SITE ELEVATION PLAN
16. SITE ELEVATION PLAN
17. SITE ELEVATION PLAN
18. SITE ELEVATION PLAN
19. SITE ELEVATION PLAN
20. SITE ELEVATION PLAN

RECEIVED
 Office of Oil and Gas
 JUL 29 2015

WV Department of
 Environmental Protection

RKX ENGINEERS
 ENGINEERS
 500 SOUTH 11TH STREET
 MARTINSBURG, WV 26151
 PHONE: 304.263.1234
 FAX: 304.263.1235
 WWW.RKXENGINEERS.COM

SLS
 Professional Energy Consultants
 1000 11TH STREET
 MARTINSBURG, WV 26151
 PHONE: 304.263.1234
 FAX: 304.263.1235
 WWW.SLS-ENGINEERS.COM



THIS PROJECT IS THE PROPERTY OF
 SLS ENGINEERS
 1000 11TH STREET
 MARTINSBURG, WV 26151

Michael J. Stoff
 7/28/15

COVER SHEET
 WEU4
 MCELROY DISTRICT
 CENTERVILLE DISTRICT
 TYLER COUNTY, WV

OPERATOR
 EQT PRODUCTION COMPANY
 OPERATOR OF WEU4
 1000 11TH STREET
 MARTINSBURG, WV 26151
 PHONE: 304.263.1234

ENGINEER
 SLS ENGINEERS
 1000 11TH STREET
 MARTINSBURG, WV 26151
 PHONE: 304.263.1234

SURVEYOR
 MISS UTILITY ENGINEERING, INC.
 1000 11TH STREET
 MARTINSBURG, WV 26151
 PHONE: 304.263.1234

DATE: 04/30/2015
 SHEET: 1 OF 1
 DESIGNED BY: [blank]
 TITLE: [blank]
 DRAWN BY: [blank]
 DATE: 04/30/2015

4709502279

MATCH LINE SHEET 6

ACCESS ROAD NO.1 PLAN

WEUA PROPOSED WELLS H1-WV 512890, H2-WV 512891, H3-WV 512892, H4-WV 512893, H5-WV 512894, H6-WV 512895

RECEIVED
Office of Oil and Gas
JUL 28 2015
WV Department of
Environmental Protection

RKK
ENGINEERS

Professional Energy Consultants
SLS

ACCESS ROAD NO.1 PLAN
WEUA
AGENCY DISTRICT
CENTERVILLE DISTRICT
TYLER COUNTY WV

DATE: 07/28/15
SCALE: 1" = 40'
DESIGNED BY: WWS
DRA: WWS
CHECKED BY: WWS
DATE: 07/28/15

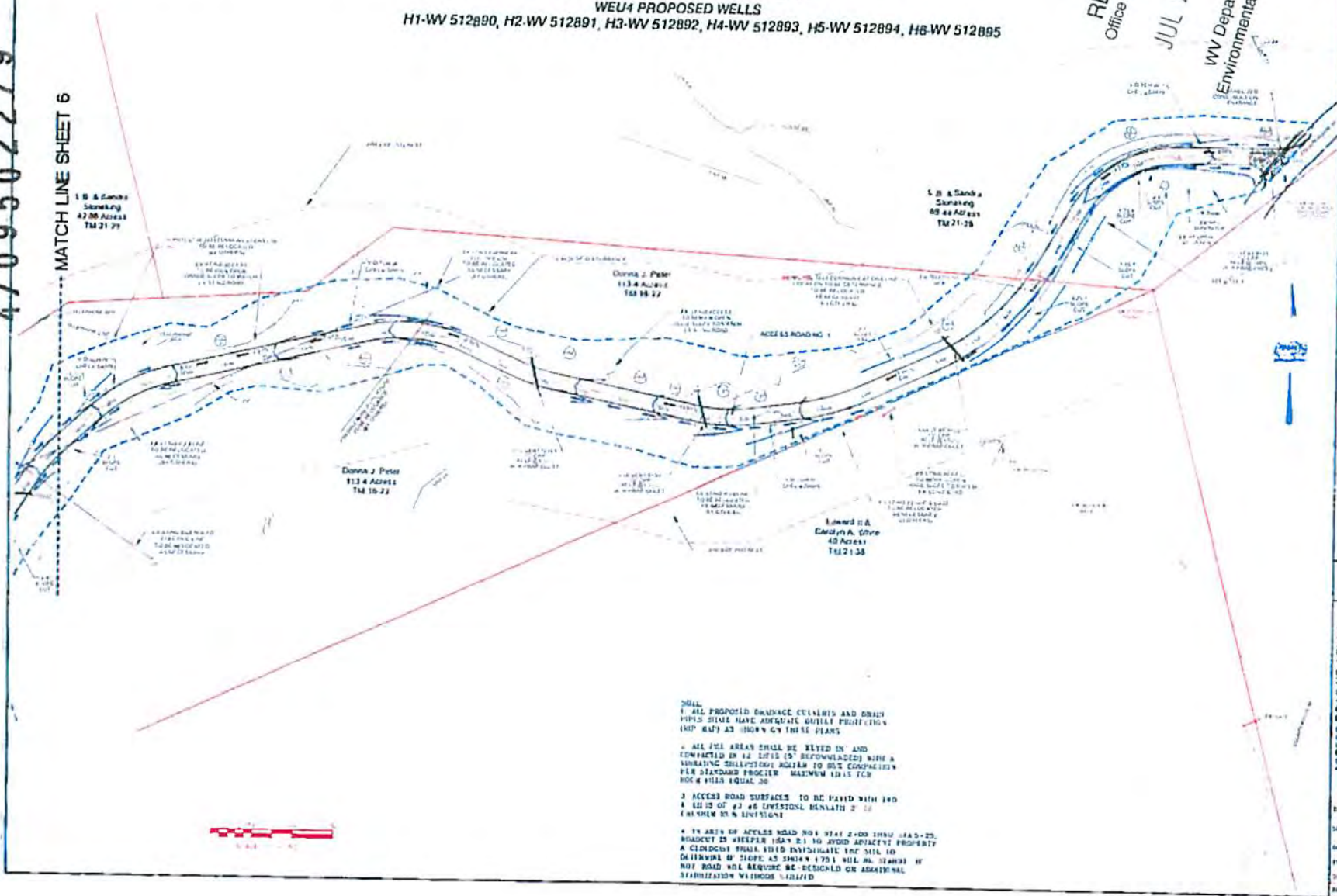

- NOTE:**
1. ALL PROPOSED DRAINAGE COLLARIES AND DRAIN PIPES SHALL HAVE ADEQUATE GUTTER PROTECTION (NO. 3) AS SHOWN ON THESE PLANS.
 2. ALL FILL AREAS SHALL BE FILLIED IN AND COMPACTED IN 4" LIFTS (5' BEFORE) WITH A VIBRATING ROLLING DRUM TO 95% COMPACTION PER STANDARD PRACTICE. MAXIMUM 12:1 FOR ROCK FILL EQUAL 30.
 3. ACCESS ROAD SURFACES TO BE PAVED WITH 140 # GRADES OF #3 46 LIME/STONEL BLENDED 2" 10 # 1/2" MIN. LIME.
 4. IN AREA OF ACCESS ROAD NO.1 FROM 2+00 TO 2+00 HEAD-20, ROADWAY IS WHEELER ROAD 2:1 TO AVOID ADJACENT PROPERTY A CIRCLED AREA SHALL BE INVESTIGATED FOR DEEP TO DETERMINE IF THERE IS SIGNIFICANT SLOPE OR STABILIZATION METHODS REQUIRED OR ADDITIONAL STABILIZATION METHODS REQUIRED.

406
7/28/15

4709502279

ACCESS ROAD NO. 1 PLAN

WEU4 PROPOSED WELLS

H1-WV 512890, H2-WV 512891, H3-WV 512892, H4-WV 512893, H5-WV 512894, H6-WV 512895

RECEIVED
Office of Oil and Gas
JUL 29 2015
WV Department of
Environmental Protection

MATCH LINE SHEET 5

NAME: CLEVELAND
NO. 1000 - TOWN OF SUITE
CENTER EAST VICTORIA AVE
SARASOTA, FL 34237
PKK
ENGINEERS

Professional Energy Consultants
SLS
SPECIALIZED SURVEILLANCE & LOGGING SERVICES
11000 W. 11TH AVE. SUITE 100
DENVER, CO 80202
PHONE: 303.751.1000
FAX: 303.751.1001
WWW.SLS-PC.COM

ACCESS ROAD NO. 1 PLAN
WEU4
MERCURY DISTRICT
CENTREVILLE DISTRICT
TYLER COUNTY, WV

DATE: 04/29/2015
SCALE: 1" = 50'
DRAWN BY: RHP
CHECKED BY: RHP
DATE: 05/08/2015
SHEET: 8 OF 10
REV: 04/29/2015

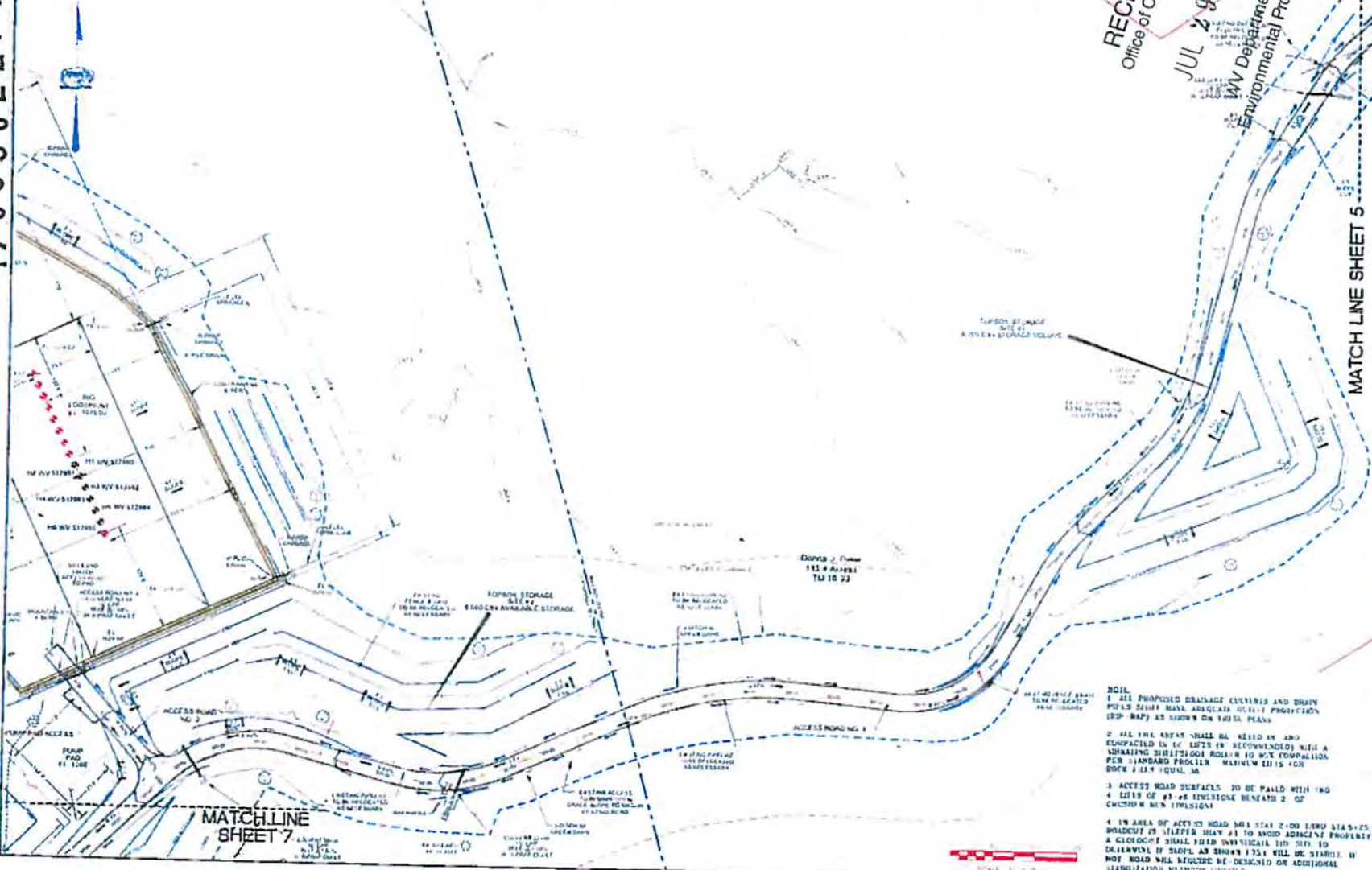

- NOTES:**
1. ALL PROPOSED DRAINAGE CULVERTS AND DITCH PIPES SHALL HAVE AN EQUAL OR BETTER PROTECTION (TOP-RAIP) AS SHOWN ON THESE PLANS.
 2. ALL THE AREAS SHALL BE REEDED IN AND COMPACTED TO 100% PER RECOMMENDED WITH A VIBRATING SINGLE-DRUM ROLLER TO MAX TAMPATION PER STANDARD PRACTICE. MAXIMUM 100% FOR ROCK SHALL BE EQUAL TO.
 3. ACCESS ROAD SURFACES TO BE PAVED WITH 180' 4" LIPS OF #3 1/2" STONE BENEATH 2" OF CRACKED NEW ASPHALT.
 4. 1M AREA OF ACCESS ROAD SHALL BE 2'-00" FROM SIGN 5-25. SIGNAGE IS 115778 PLAN #1 TO AVOID ADJACENT PROPERTY. A CIRCUMFERENCE SHALL BE 10 FEET. TO DETERMINE IF SIGN AS SHOWN IS TO BE STABLE IF NOT ROAD WILL REQUIRE BE DESIGNED OR ADDITIONAL STABILIZATION MEASURES UTILIZED.

2015
2015

4709502279

ACCESS ROAD NO. 1 CONCEPTUAL LAYOUT

WEU4 PROPOSED WELLS
H1-WV 512890, H2-WV 512891, H3-WV 512892, H4-WV 512893, H5-WV 512894, H8-WV 512895

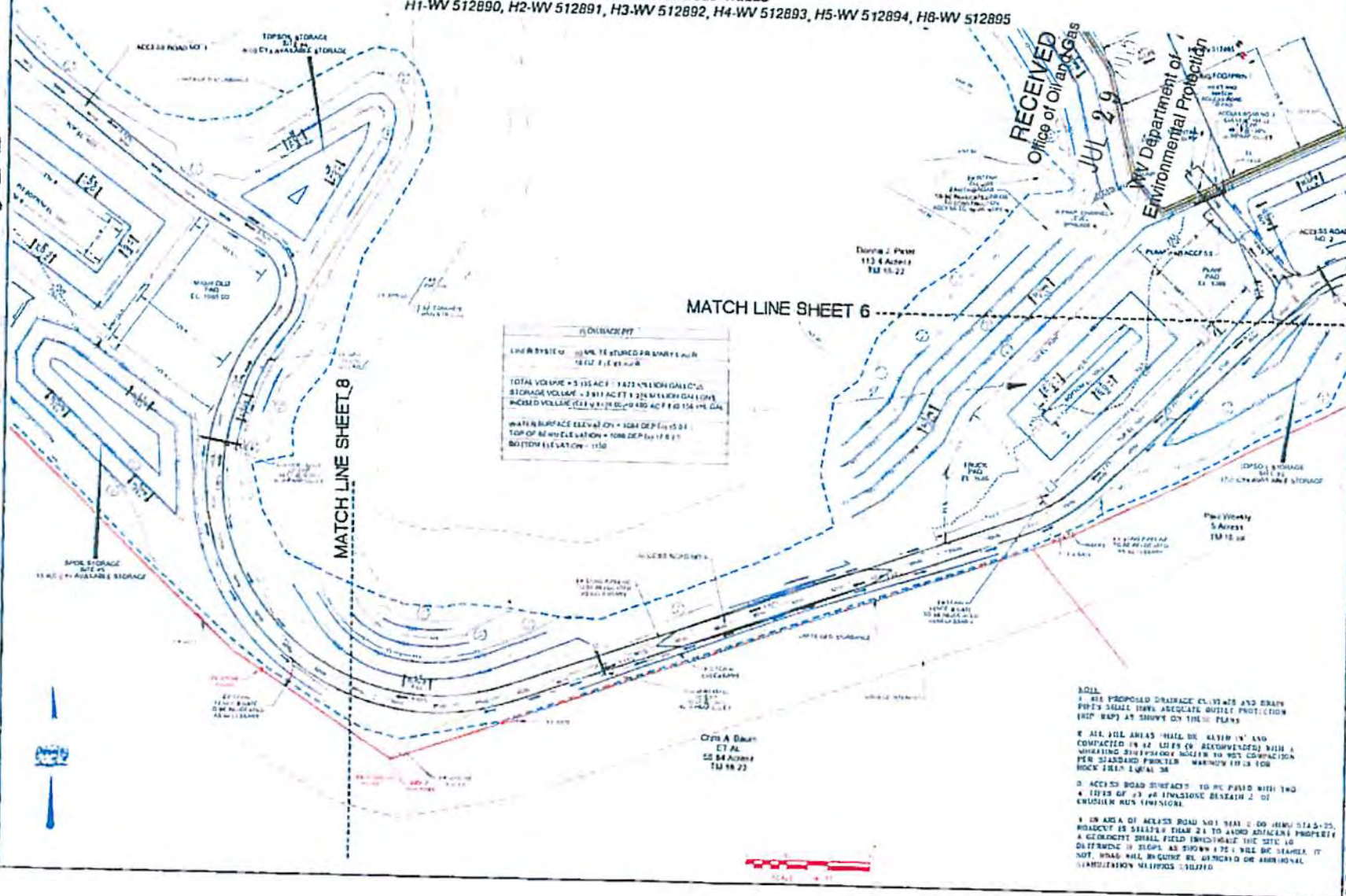

WELLS

LINE SYSTEM TO BE TESTED FOR WATER
1810 2.0 1810 2.0

TOTAL VOLUME = 5.135 ACFT
STORAGE VOLUME = 3.811 ACFT
INCHES VOLUME = 1.324 ACFT

WATER SURFACE ELEVATION = 1084.00
TOP OF WELLS ELEVATION = 1084.00
BOTTOM ELEVATION = 1070.00

MATCH LINE SHEET 6

RECEIVED
Office of Oil and Gas
July 29
WV Department of
Environmental Protection

NOTES

1. SEE PROPOSED DRAINAGE PLAN AND BRANCH PIPES SHALL HAVE ADEQUATE GUTTER PROTECTION (SEE MAP) AS SHOWN ON THIS PLAN.

2. ALL JOE AREAS SHALL BE RAVIN IN AND COMPACTED IN 12 LIFTS (8 RECOMMENDED) WITH A VIBRATING DRUMPACK ROLLER TO MEET COMPACTON PER STANDARD PROBLEM MARKING IN 1.5 TO 2.0 ROCK SHALL EQUAL 30.

3. ACCESS ROAD CONTACT TO BE PAVED WITH TWO (2) INCHES OF 3/4" GRANULAR BASE AND 2 INCHES OF CRUSHED RUBBER TIRE.

4. ON AREA OF ACCESS ROAD NOT PAVED TO BE 18" DIA 5-25. PROJECT IS SCHEDULED TO BE TO AVOID ADJACENT PROPERTY. A GEOTECHNICAL SHALL FIELD INVESTIGATE THE SITE TO DETERMINE IF SLOPE AS SHOWN IS FEASIBLE. IF NOT, WHAT WILL BE THE REASON FOR THE PROPOSED ADJUSTMENT WILL BE NOTED.

RKX ENGINEERS

Professional Energy Consultants
SLS
SPECIALIZED SERVICES

ACCESS ROAD NO. 1 PLAN
WEU4
MCLINTOCK DISTRICT
CENTERVILLE DISTRICT
PUTNER COUNTY, WV

DATE: 8/27/2014
SCALE: 1" = 40'
DRAWN BY: JWS
CHECKED BY: JWS
DATE: 8/27/2014

WAC
7/20/14

4709502279

ACCESS ROAD NO. 1 & ALTERNATE FLOWBACK PIT NO. 2 LAYOUT

WEU4 PROPOSED WELLS

H1-WV 512890, H2-WV 512891, H3-WV 512892, H4-WV 512893, H5-WV 512894, H6-WV 512895

RECEIVED
Office of Oil and Gas

JUL 25

WV Department of
Environmental Protection



STATE OFFICE OK'D UP
TO NORTH CAROLINA STATE
OFFICE BY VIRGINIA STATE
OFFICE 1/24/2017

ARKK ENGINEERS

Professional Energy Consultants
SLS
SPECIALTY SERVICES
CONSULTING ENGINEERS
1000 W. MAIN ST. SUITE 100
P.O. BOX 1000
MARTINSBURG, WV 26150
PHONE: 304.263.1111
WWW.SLS-PC.COM

JOHN SCOTTEN, P.E.
REGISTERED PROFESSIONAL ENGINEER
FOR THE STATE OF WEST VIRGINIA
NO. 11111

ACCESS ROAD NO. 1
ALT FLOWBACK PIT NO. 2
WEU4
MARTINSBURG DISTRICT
CENTERVILLE DISTRICT
TYLER COUNTY, WV

DATE: 06/24/2015
SCALE: 1" = 50'
DRAWN BY: MKA
CHKD BY: BJA
DATE: 06/24/15
APP'D BY: MKA

MAG
7/25/15

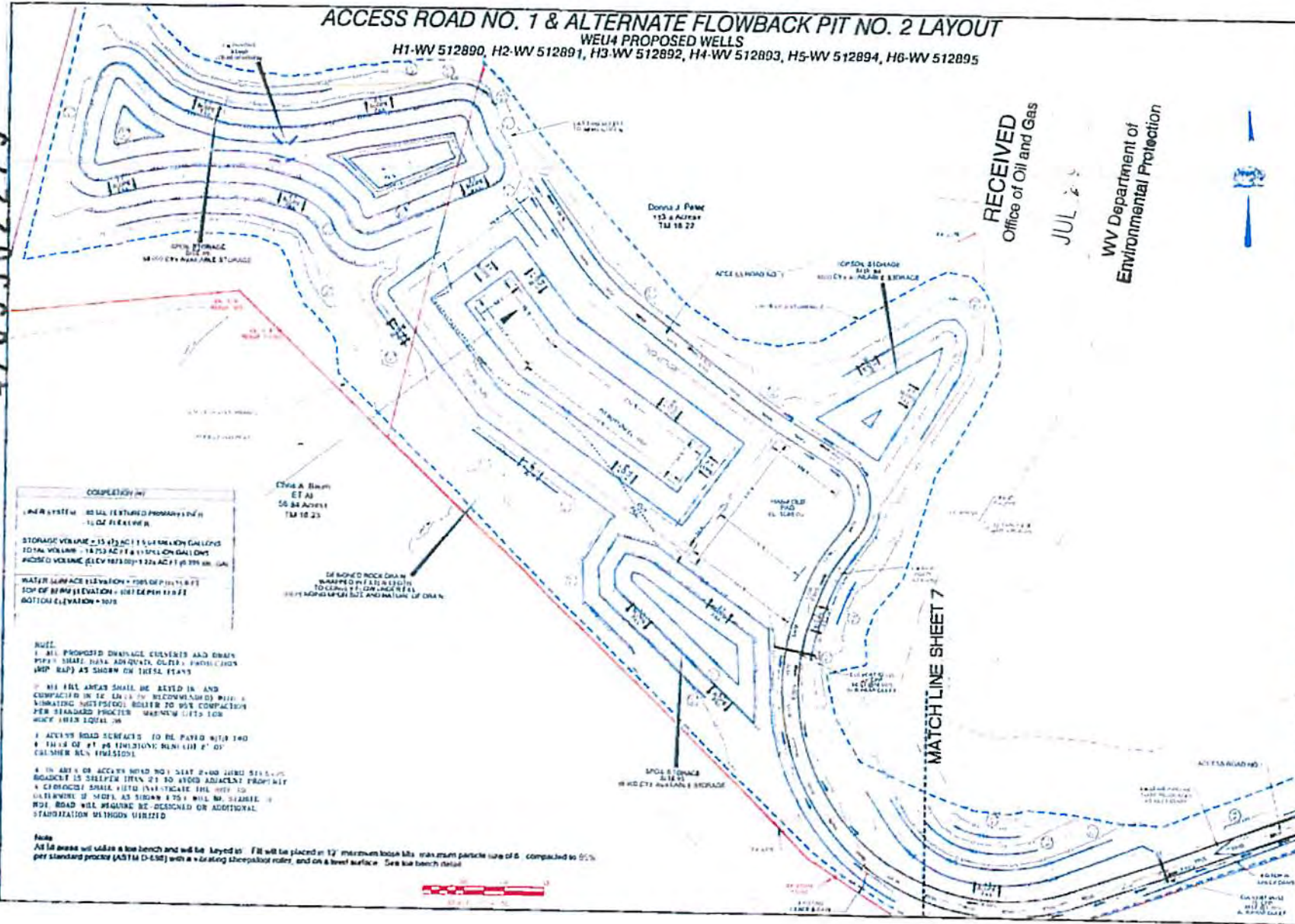

COMPLETION IN

LINE SYSTEM - SHALL FEATURED PRIMARY IN THE
LOCAL FLEXIBLE

STORAGE VOLUME = 15.475 AC @ 11.56 MILLION GALLONS
TOTAL VOLUME = 14753 AC @ 11.56 MILLION GALLONS
ANNUAL VOLUME @ CV 100000 = 1226 AC @ 11.56 MILLION GALLONS

WATER SURFACE ELEVATION = 705.00 FT @ 11.56 FT
TOP OF BANK ELEVATION = 600.00 FT @ 11.56 FT
BOTTOM ELEVATION = 101.00 FT

Chris A. Smith
EIT II
56 34 Avenue
TM 10 23

DE BOND ROCK DRAIN
WASHERS TO BE USED TO
TO CLEAN FLOWBACK REELS
DRAINAGE PITS SIZE AND NATURE OF DRAIN

- NOTE:**
- 1. ALL PROPOSED DRAINAGE CONDUITS AND DRAINS SHALL HAVE ADEQUATE COVER PROTECTION (WIP RAMP) AS SHOWN ON THESE PLANS.
 - 2. ALL FILL AREAS SHALL BE STABILIZED AND COMPACTED IN THE MANNER RECOMMENDED BY THE VULNERABILITY TESTING BUREAU TO MEET COMPACTED PER STANDARD PRACTICE. WETNESS TESTS SHALL BE TAKEN AT EQUAL 100
 - 3. ACCESS ROAD CONTRACTS TO BE PAID WITH TWO (2) THIRDS OF \$1.00 PER LINEAL FOOT (LF) OF CALIBER 100 MILLIMETER.
 - 4. THE AREA OF ACCESS ROAD NO. 1 THAT IS ADJACENT TO THE ROADWAY SHALL BE STABILIZED AND COMPACTED TO MEET THE SAME CRITERIA AS ROAD NO. 1. ROAD NO. 1 SHALL BE STABILIZED AND COMPACTED TO MEET THE SAME CRITERIA AS ROAD NO. 1.

NOTE:
As all areas will utilize a base layer and will be laid in 12" minimum loose lifts maximum particle size of 6" compacted to 95% per standard practice (ASTM D-155) with a vibrating sheepfoot roller, and on a level surface. See base layer detail.



4700502279

RIG FOOTPRINT & FLOWBACK PIT NO. 1 LAYOUT

WEU-PROPOSED WELLS
H1-WV 512890, H2-WV 512891, H3-WV 512892, H4-WV 512893, H5-WV 512894, H6-WV 512895

- 1. ALL PROPOSED DRAINAGE CULVERTS AND BRICK PIPES SHALL HAVE ADEQUATE SLOPE PROVISION (RIP-RAP) AS SHOWN ON THESE PLANS.
- 2. ALL SIDE DITCHES SHALL BE KEYED IN AND UNPAVED IN 12" EDITS (W/ RECOMMENDED) WITH A FINISHING SHEEPSFOOT ROLLER TO 95% COMPACTION PER STANDARD PRACTICE. MATERIAL SHALL BE ROCK FRIED QUARTZ.
- 3. ACCESS ROAD SUBGRADE TO BE PAVED WITH 2ND COURSE OF #4 CRUSHED GRANITE WITH 4" OF 3/4" SAND OVERLAY.
- 4. IN AREA OF ACCESS ROAD NO. 2 THAT IS 200' FROM ROAD 25' WIDELY TO STEEPEN THAN 2:1 TO AVOID ADJACENT PROPERTY. GEOTECHNICAL DATA SHALL INDICATE THE SOIL TO BE REMOVED IF WORK AS SHOWN TO 12" BELOW FINISH. IF NOT, ROAD WILL REQUIRE BE DESIGNED ON ADDITIONAL REMEDIATION METHODS LISTED.
- 5. RIG FOOTPRINT AND MANHOLE PITS TO BE PAVED IN 12" x 12" OF #4 CRUSHED GRANITE WITH 4" OF COURSE 1/4" SAND OVERLAY.

FLOWBACK PIT

UPPER SYSTEM - 100' DEPTH PRIMARY LAYER TO 12' FILLER

TOTAL VOLUME = 155 ACFT @ 10' DEPTH (155000 GALS)

STORAGE VOLUME = 2011 ACFT @ 12' DEPTH (241320 GALS)

WATER SURFACE ELEVATION = 1204.00 (FROM 15.00)

TOP OF BENTONITE LAYER = 1204.00 (FROM 15.00)

Donna J. Peter
1124 Aurora
Tel: 910-222

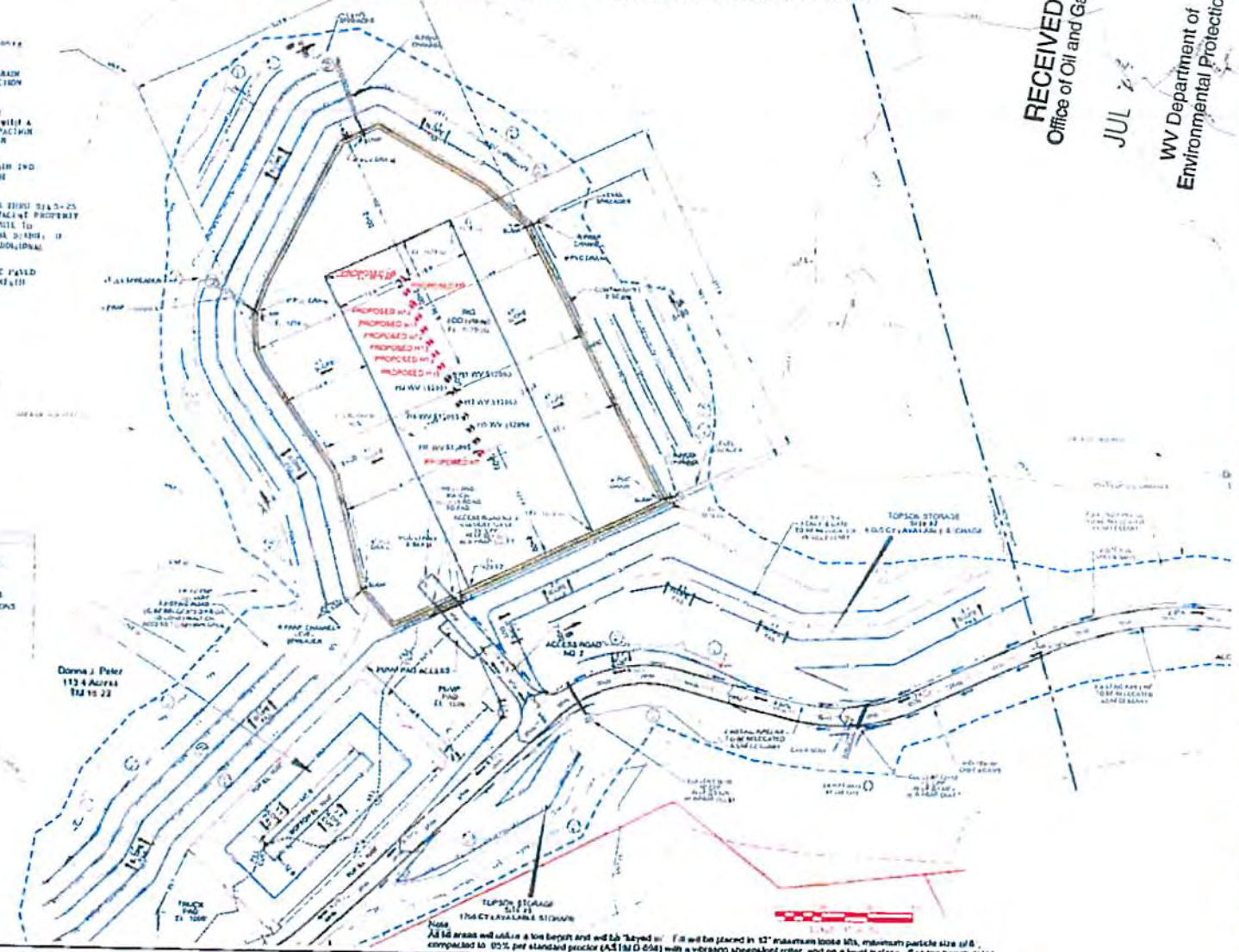

Note:
All fill areas will utilize a low borst and will be layered in 12" maximum loose lifts, maximum particle size of 6", compacted to 95% per standard practice (ASTM D 1556) with a vibrating sheepfoot roller, and on a level surface. See the bench data.

RECEIVED
Office of Oil and Gas
JUL 20 2011
WV Department of
Environmental Protection

Professional Energy Consultants
SLS
SLS ENGINEERS

Professional Energy Consultants
SLS
SLS ENGINEERS

RIG FOOTPRINT &
FLOWBACK PIT NO. 1
WEU
MELBOY DISTRICT
CENTERVILLE DISTRICT
TYLER COUNTY WV

DATE: 06/20/11
SCALE: AS SHOWN
DRAWN BY: JPH
FILE NO: 100
SHEET 1 OF 20
REV: 06/16/2011

340
2011

4709502279



NOTE:
 All fill areas will utilize a fine bench and will be keyed in. Fill will be placed in 24" maximum loose lifts, maximum particle size of 8", compacted to 90% per standard proctor (ASTM D 998) with a vibrating sheepsfoot roller and on a level surface. See toe bench detail.

RECEIVED
 Office of Oil and Gas
 JUL 28 2014
 WY Department of
 Environmental Protection

RKX
 ENGINEERS
 1000 S. 1000 W. SUITE 100
 SALT LAKE CITY, UT 84119
 PHONE: 801.487.1000
 FAX: 801.487.1001
 WWW.RKXENGINEERS.COM

Professional Energy Consultants
SLS
 1000 S. 1000 W. SUITE 100
 SALT LAKE CITY, UT 84119
 PHONE: 801.487.1000
 FAX: 801.487.1001
 WWW.SLS-UTAH.COM

1000 S. 1000 W. SUITE 100
 SALT LAKE CITY, UT 84119
 PHONE: 801.487.1000
 FAX: 801.487.1001
 WWW.SLS-UTAH.COM

ACCESS ROAD NO. 1
 RECLAMATION PLAN
 WELU4
 WELBY DISTRICT
 SALT LAKE COUNTY, WY

DATE: 06/18/2014
 SCALE: 1" = 50'
 SHEET NO. 004
 SHEET 21 OF 30
 BY: CA, 10/20/14

MAG
 7/2/14

47-09502-279

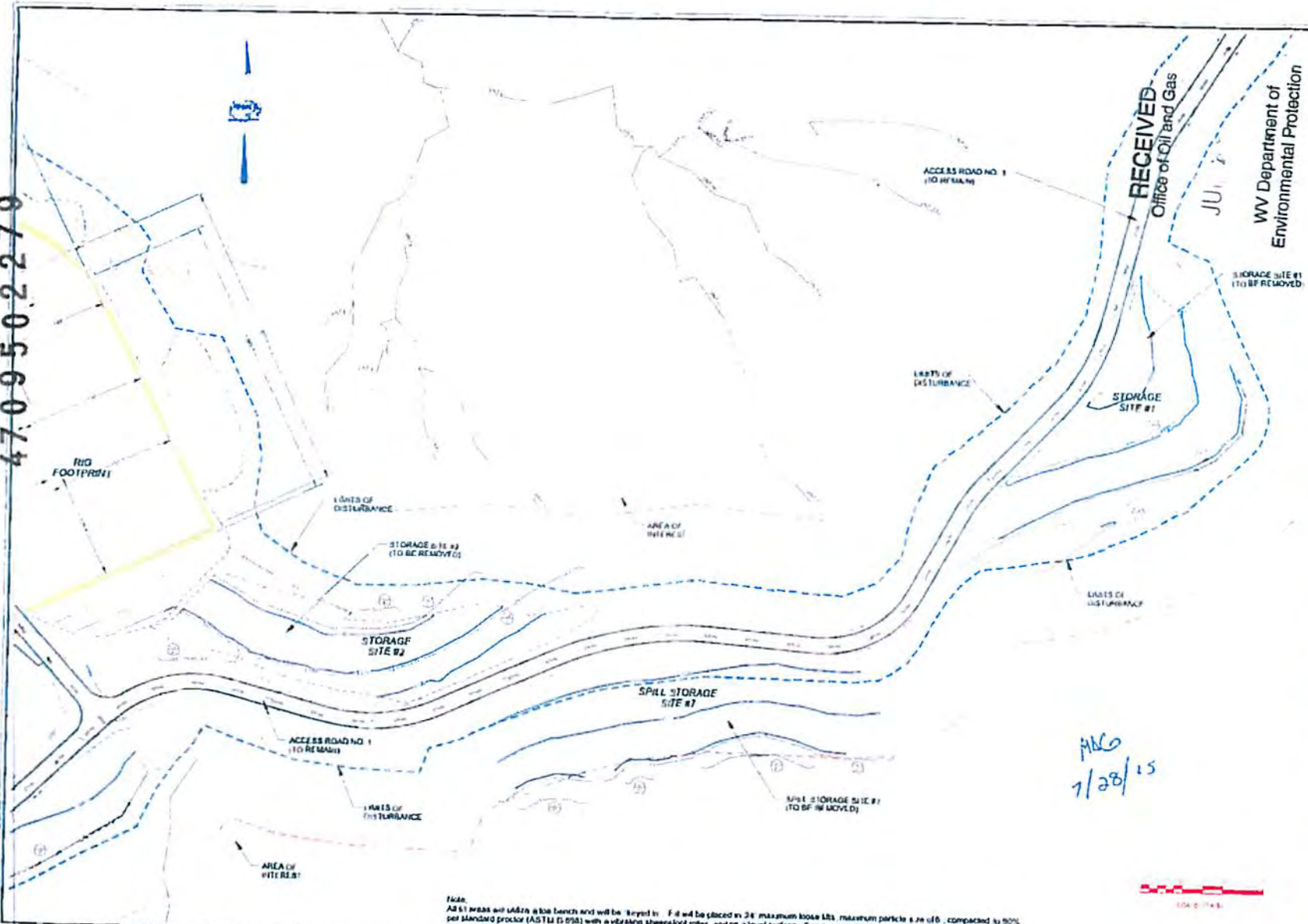

Note:
 All fill areas will contain a base layer and will be layered to: F-8 will be placed in 24" maximum loose lifts, maximum particle size of 6", compacted to 90% per Standard Proctor (ASTM D 1556) with a vibrating sheepfoot roller, and on a level surface. See the trench notes.

RECEIVED
 Office of Oil and Gas
 JUL 28 2015
 WV Department of
 Environmental Protection

PKK
ENGINEERS
 JAMES C. PERRY, P.E., C.E.
 10 NORTH TOWNSEND ST. SUITE 101
 CHARLOTTE, NC 28204
 PHONE: 704.363.1237
 FAX: 704.363.1238

Professional Energy Consultants
SLS
 SLS CONSULTANTS
 11111 W. 11TH AVENUE
 SUITE 100
 DENVER, CO 80202
 PHONE: 303.751.1111
 FAX: 303.751.1112
 WWW.SLSCONSULTANTS.COM

THIS DOCUMENT IS THE
 PROPERTY OF SLS
 CONSULTANTS
 11111 W. 11TH AVENUE
 SUITE 100
 DENVER, CO 80202

STORAGE SITES #1 & #2
 RECLAMATION PLAN
 WEUA
 MAELAND DISTRICT
 CENTREVILLE DISTRICT
 TYLER COUNTY, WV

DRAWN BY: JMS
 CHECKED BY: JMS
 DESIGNED BY: JMS
 DATE: 07/28/15
 SHEET: 28 OF 32
 PROJECT: WEUA

4709502279

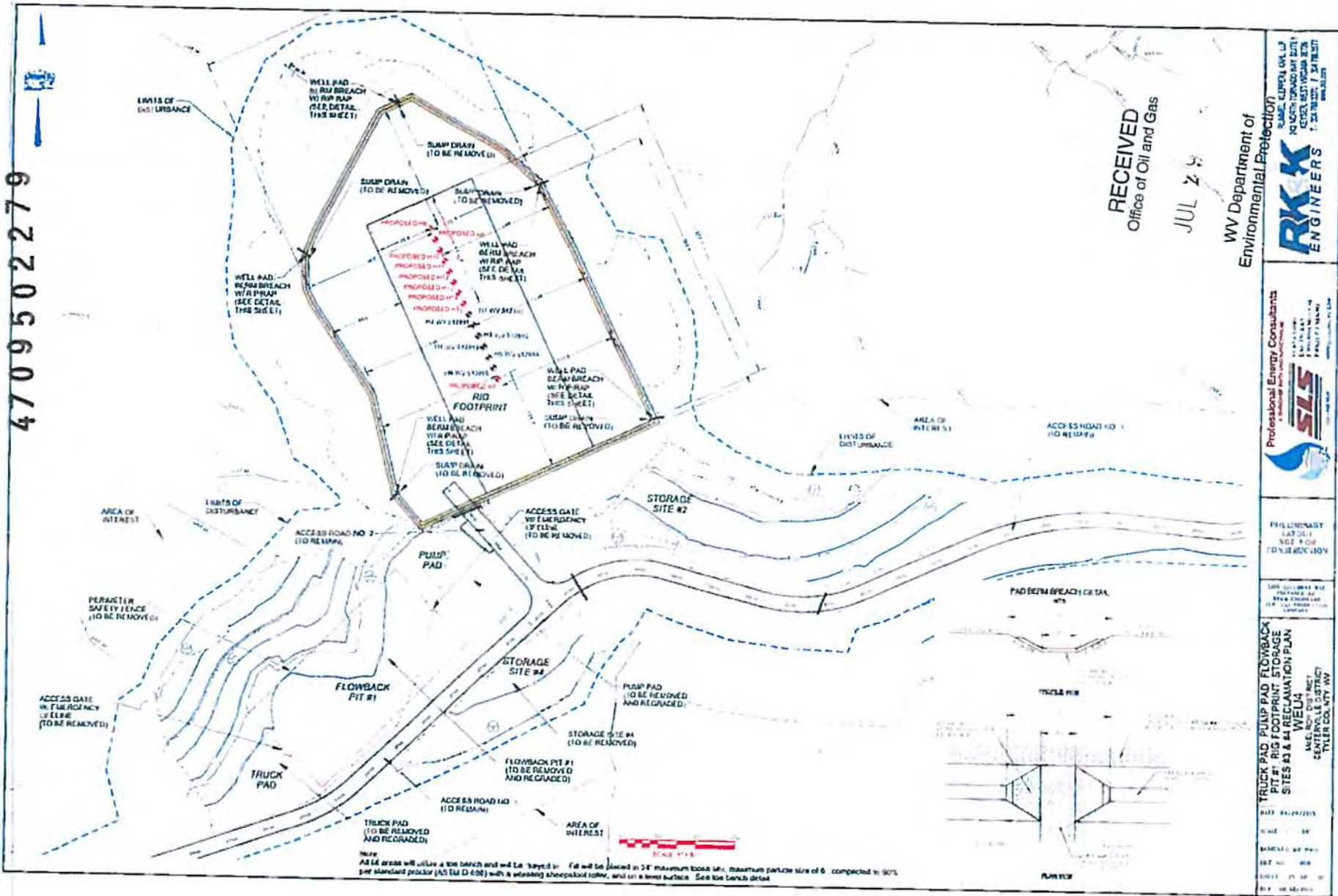

Note:
 All 14 areas will utilize a top trench and will be keyed to 14' and be placed in 24" maximum base lift, maximum particle size of 6" compacted to 90% per standard proctor (ASTM D 698) with a wearing sheepfoot roller, and on a lower surface. See lot trench detail.

RECEIVED
 Office of Oil and Gas

JUL 2 5

WV Department of
 Environmental Protection

RKX
 ENGINEERS
 100 NORTH TOWN SQUARE DRIVE
 CHARLOTTE, WEST VIRGINIA 25301
 TEL: 304.734.1234
 FAX: 304.734.1235

Professional Energy Consultants
SLS
 CONSULTING
 1000 EAST MAIN STREET
 FAYETTE, WV 25701
 TEL: 304.782.1111
 FAX: 304.782.1112

PRELIMINARY
 LAYOUT
 NOT FOR
 CONSTRUCTION

DATE: 06/22/2015
 PROJECT: 14
 AREA: 14
 COUNTY: 14

TRUCK PAD PUMP PAD FLOWBACK
 PIT RIG FOOTPRINT STORAGE
 SITES #1 & #4 AND ILLUSTRATION PLAN
 W/ WELLS
 MCDONALD DISTRICT
 TYLER COUNTY, WV

DATE: 06/22/2015
 SCALE: 1" = 10'
 SHEET NO. 14
 SHEET TOTAL: 14
 PROJECT: 14
 AREA: 14

MAC
 7/2/15

4709502279

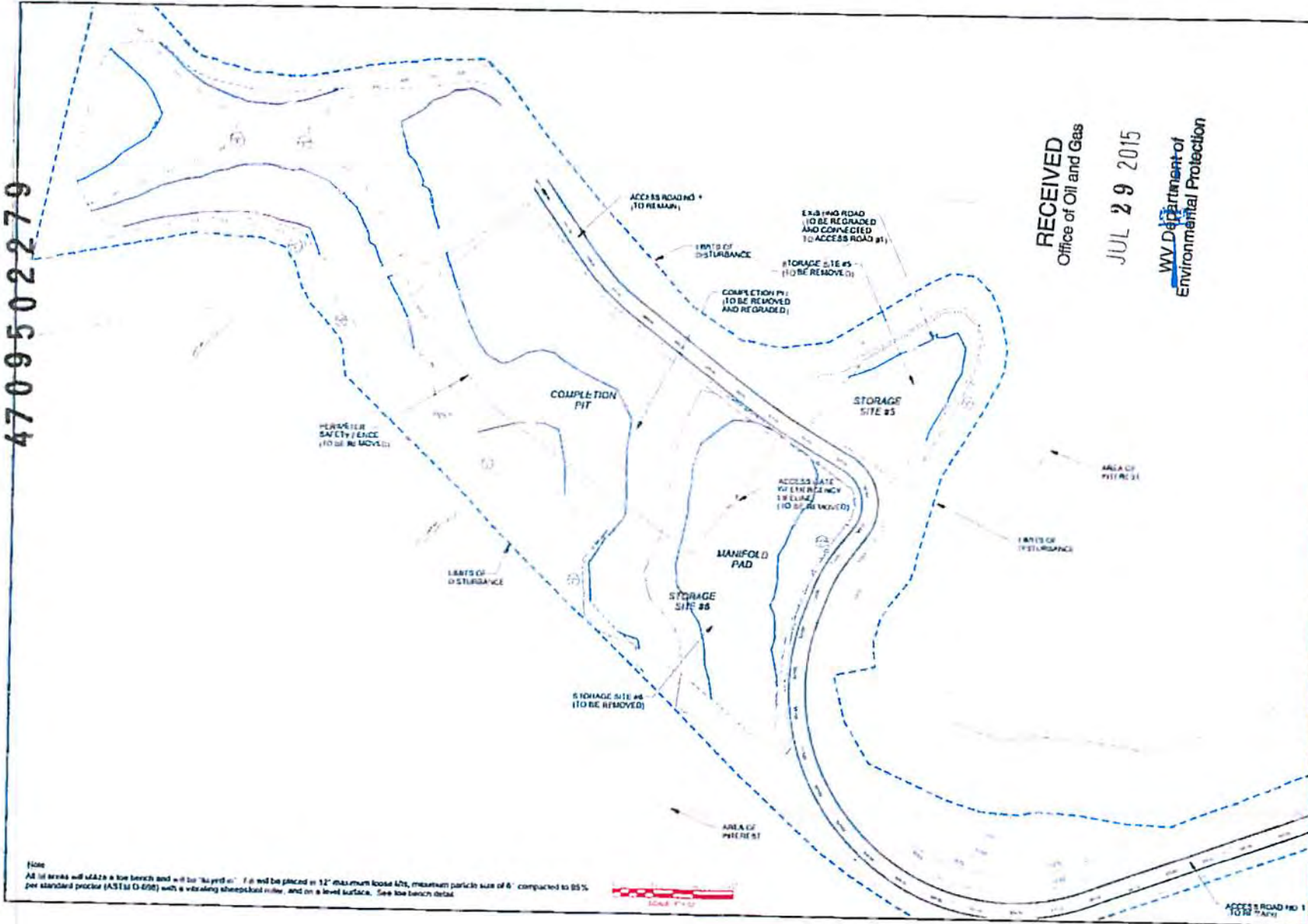

RECEIVED
Office of Oil and Gas

JUL 29 2015

WV Department of
Environmental Protection

RK K
ENGINEERS

Professional Energy Consultants
SLS
SLOAN L. SLOAN, P.E.
1000 W. MAIN ST., SUITE 100
MARTINSBURG, WV 26150
PHONE: 304.263.1111
WWW.SLS-PC.COM

PRELIMINARY
LAYOUT
NOT FOR
CONSTRUCTION

THIS DRAWING IS THE
PROPERTY OF SLS
AND IS NOT TO BE
REPRODUCED OR
COPIED WITHOUT
WRITTEN PERMISSION

MANIFOLD PAD, FLOWBACK PIT #2
STORAGE SITES #3 & #5
RECLAMATION PLAN
WELLS
MELBY DISTRICT
CENTREVILLE DISTRICT
TYLER COUNTY, WV

DATE: 8/27/2015
SCALE: 1"=100'
DRAWN BY: SLS
CHECKED BY: SLS
FILE NO: 08
SHEET 28 OF 38
BY: SLS/08/15

Note
All lot areas will have a low bench and will be "As per" It will be placed in 12" maximum loose fill, maximum particle size of 6" compacted to 95% per standard proctor (ASTM D-698) with a vibrating sheepsfoot roller and on a level surface. See low bench detail.



MAN
7/29/15