



A	BRADLEY D. DAVIS	2.73 AC ±
B	WILLIAM DOLL ET AL	0.50 AC ±
C	WILLIAM DOLL ET AL	0.49 AC ±
D	WILLIAM DOLL	1 AC ±
E	FRIEDRIKE KOHRMANN	7.667 AC ±
F	WILBUR COMMUNITY CLUB	0.95 AC ±
G	JOHN STARKEY	7.888 AC ±
H	CHRIS A. BAUM ET AL	0.84 AC ±
I	TERRY G. WEEKLY	1.182 AC ±
J	RUTH D. & DEIN L. DOLL	1 AC ±
K	GARY CROSSER	0.50 AC ±
L	GARY & BARBARA PHOENIX	2.50 AC ±
M	HOWARD SHRIVER ET AL	24.84 AC ±
N	CONRAD COSTILOV	46.17 AC ±
O	RICHARD & YVONNE METCAL	0.61 AC ±
P	JOHN & SANDRA ANDERS	0.09 AC ±
Q	JOHN & SANDRA ANDERS	19.73 AC ±
R	L.B. & SANDRA STONEKING	42 AC ±
S	DONNA J. PETER	113 AC ±
T	ELIZABETH ABRUZZINO	109.94 AC ±
U	BRADLEY D. DAVIS	14 AC ±
V	WILBUR CEMETERY COMMUNITY INC	0.197 AC ±
W	WILBUR CHAPEL	0.84 AC ±
X	WILBUR CEMETERY	7 AC ±
Y	KATHLEEN WINKELMANN	0.88 AC ±
Z	RICHARD & YVONNE METCAL	61.57 AC ±

**EQT PRODUCTION COMPANY**  
**W.H. ASH ET AL LEASE**  
**152 ACRES ±**  
**WELL NO. WV 512891**  
 (S.P.C. NORTH ZONE) (UTM(M) ZONE 17 NORTH)  
 NAD'27 S.P.C.(FT) N. 318,350.31 E. 1,626,580.26  
 NAD'27 GEO. LAT-(N) 39.366523 LONG-(W) 80.820821  
 NAD'83 UTM (M) N. 4,357,475.69 E. 515,449.91  
**LANDING POINT**  
 NAD'27 S.P.C.(FT) N. 318,440.69 E. 1,628,063.74  
 NAD'27 GEO. LAT-(N) 39.366831 LONG-(W) 80.815579  
 NAD'83 UTM (M) N. 4,357,510.78 E. 515,901.40  
**BOTTOM HOLE**  
 NAD'27 S.P.C.(FT) N. 322,618.77 E. 1,626,115.48  
 NAD'27 GEO. LAT-(N) 39.378222 LONG-(W) 80.822687  
 NAD'83 UTM (M) N. 4,358,773.72 E. 515,286.62

**NOTES ON SURVEY**

1. NO WATER WELLS WERE FOUND WITHIN 250' OF PROPOSED GAS WELL. NO AGRICULTURAL BUILDINGS ≥ 2500 SQ. FT. OR DWELLINGS WERE FOUND WITHIN 825' OF THE CENTER OF PROPOSED WELL PAD.

**LEGEND**

LEASE LINE	---
SURFACE LINE	----
WELL LATERAL	----
OFFSET LINE	----
TIE LINE	----
CREEK	~~~~~
ROAD	====
FENCE LINE	-----*
COUNTY ROUTE	○
PROPOSED WELL	⊙
EXISTING WELL	⊙
PERMITTED WELL	⊙
ABANDONED WELL	⊙
PLUGGED WELL	⊙
STORAGE WELL	△
CENTERVILLE DISTRICT TAX MAP-PARCEL	C-00-00
MCELROY DISTRICT TAX MAP-PARCEL	M-00-00

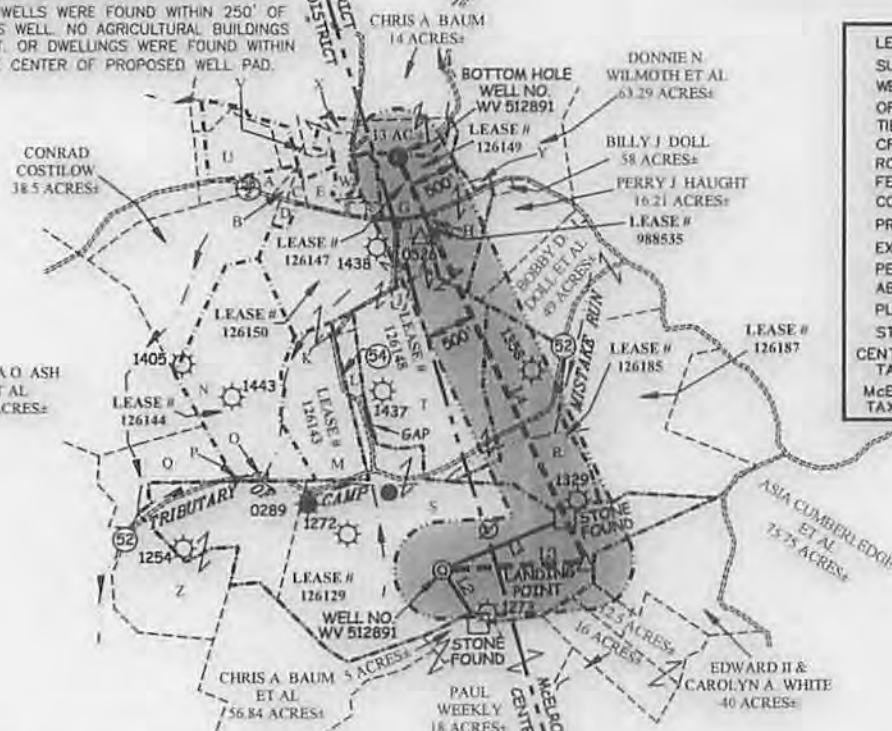

**ROYALTY OWNERS**

L. BRUCE STONEKING ET AL	42 AC ±	LEASE NO. 126185
PATRICIA S. DOTSON LIVING TRUST ET AL	52 AC ±	LEASE NO. 126148
PATRICIA S. DOTSON LIVING TRUST ET AL	17 AC ±	LEASE NO. 126149
MICHAEL D. PRATT ET AL	0.84 AC ±	LEASE NO. 988535
PATRICIA S. DOTSON LIVING TRUST ET AL	9 AC ±	LEASE NO. 126147

**Professional Energy Consultants**  
 A DIVISION OF SMITH LAND SURVEYING INC.  
  
 SURVEYORS  
 ENGINEERS  
 ENVIRONMENTAL  
 PROJECT MGMT.  
 (304) 462-9634  
 WWW.SLSURVEYS.COM

**CORNER TIES BEARING & DISTANCE**

L1	N 67°08' E	1377.71'
L2	S 34°02' E	661.01'

**LATERAL PATH BEARING & DISTANCE**

L3	N 86°31' E	1486.23'
L4	N 25°00' W	4810.00'

**REFERENCES**



I THE UNDERSIGNED, HEREBY CERTIFY THAT THIS PLAT IS CORRECT TO THE BEST OF MY KNOWLEDGE AND BELIEF AND SHOWS ALL THE INFORMATION REQUIRED BY LAW AND THE REGULATIONS ISSUED AND PRESCRIBED BY THE DIVISION OF ENVIRONMENTAL PROTECTION.

P.S. 849 *C. Victor Moyers*



(+) DENOTES LOCATION OF WELL ON UNITED STATES TOPOGRAPHIC MAPS.  
 DATE JUNE 04 20 15  
 REVISED JUNE 18 20 15  
 OPERATORS WELL NO. WV 512891  
 API WELL NO. 47-095-02279  
 STATE WV COUNTY TYLER PERMIT 460A

MINIMUM DEGREE OF ACCURACY 1 / 2500 FILE NO. 7701P512891  
 HORIZONTAL & VERTICAL CONTROL DETERMINED BY DGPS (SURVEY GRADE TIE TO CORS NETWORK) SCALE 1" = 2000'

STATE OF WEST VIRGINIA  
 DIVISION OF ENVIRONMENTAL PROTECTION  
 OFFICE OF OIL AND GAS

WELL TYPE: OIL  GAS  LIQUID INJECTION  WASTE DISPOSAL  IF "GAS" PRODUCTION  STORAGE  DEEP  SHALLOW

LOCATION: ELEVATION 1,097'(GROUND)1,078'(PROPOSED) WATERSHED TRIBUTARY OF CAMP MISTAKE RUN  
 DISTRICT CENTERVILLE COUNTY TYLER QUADRANGLE WEST UNION 7.5'

SURFACE OWNER DONNA J. PETER ACREAGE 113.40±  
 ROYALTY OWNER WACO OIL & GAS CO. INC. ET AL ACREAGE 152±

PROPOSED WORK: DRILL  CONVERT  DRILL DEEPER  REDRILL  FRACTURE OR STIMULATE  PLUG OFF OLD FORMATION  PERFORATE NEW FORMATION  PLUG AND ABANDON  CLEAN OUT AND REPLUG  OTHER

PHYSICAL CHANGE IN WELL (SPECIFY) \_\_\_\_\_ TARGET FORMATION MARCELLUS  
 ESTIMATED DEPTH TVD 6,696'

WELL OPERATOR EQT PRODUCTION COMPANY DESIGNATED AGENT REX C. RAY  
 ADDRESS 115 PROFESSIONAL PLACE P.O. BOX 280 BRIDGEPORT, WV 26330 ADDRESS 115 PROFESSIONAL PLACE P.O. BOX 280 BRIDGEPORT, WV 26330

08/28/2015

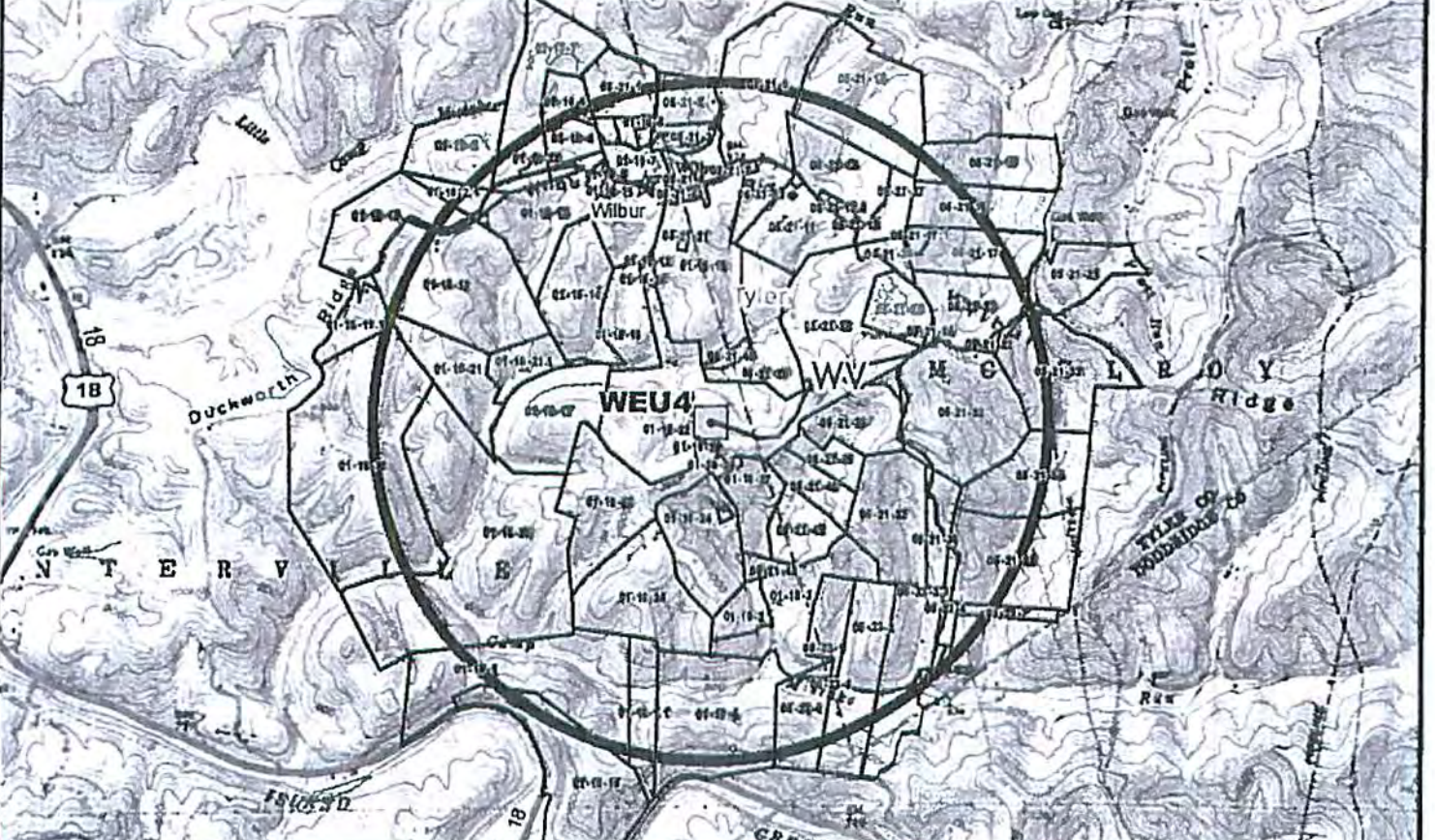
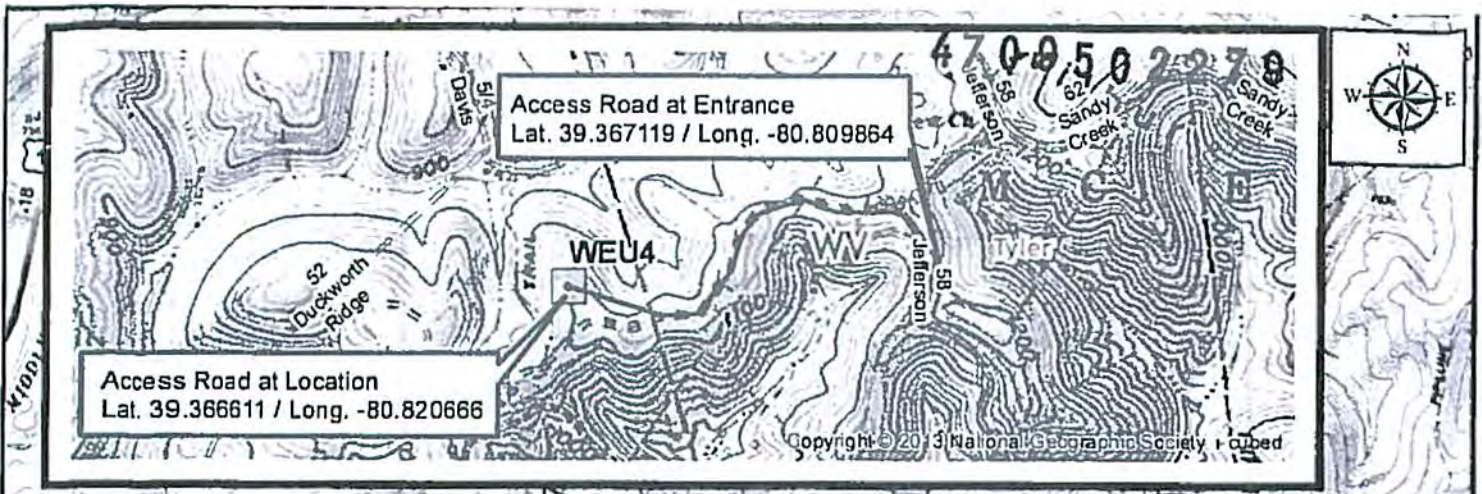

**Legend**

Horizontal PUD Locations	Access Routes	Railroads	College	Law Enforcement
Safety Buffer	Highways	Counties	Fire Department	Church
LANDMARKS	Interstates	Hospital	Hospital	School
Access Route	Major Roads	Streets		

RECEIVED  
Office of Oil and Gas  
JUL 29 2015

**EQT**  
EQT Production  
White Oak's Office  
129 Professional Place  
Bridgeport, WV 26330

**Site Safety Plan**

**WEU4  
One Mile Safety Buffer  
Tyler County, WV**

Copyright © 2013 National Geographic Society | cubed

Environmental Protection  
MAG  
7/29/15

DISCLAIMER  
All information provided on this map is for informational purposes only and does not constitute a warranty or representation of any kind. The map is provided as a service and is not intended to be used for any purpose other than that for which it was prepared. The map is not a substitute for a professional survey or other engineering work. The map is not to be used for any purpose other than that for which it was prepared. The map is not a substitute for a professional survey or other engineering work. The map is not to be used for any purpose other than that for which it was prepared.

08/28/2015