

LEGEND

LEASE LINE	-----
SURFACE LINE	-----
PROPOSED PATH	-----
AS DRILLED PATH	-----
OFFSET LINE	-----
THE LINE	-----
CREEK	-----
ROAD	-----
FENCE LINE	-----
COUNTY ROUTE	-----
PROPOSED WELL	○
EXISTING WELL	⊙
PERMITTED WELL	⊙
ABANDONED WELL	⊙
PLUGGED WELL	⊙
STORAGE WELL	⊙
CENTERVILLE DISTRICT TAX MAP-PARCEL	C-00-00
McELROY DISTRICT TAX MAP-PARCEL	M-00-00

A	BRADLEY D. DAVIS	2.73 AC±
B	WILLIAM DOLL ET AL	0.50 AC±
C	WILLIAM DOLL ET AL	0.49 AC±
D	WILLIAM DOLL	1 AC±
E	FRIBERIKE DOHRMANN	7.067 AC±
F	WILBUR COMMUNITY CLUB	0.95 AC±
G	JOHN STARKY	7.888 AC± TMM-21-04
H	CHRIS A. BAUM ET AL	0.84 AC± TMM-21-05
I	TERRY G. WEEKLEY	1.182 AC± TMM-21-41
J	RUTH O. & OLIN L. DOLL	1 AC±
K	GARY PROSSER	0.50 AC±
L	GARY & BARBARA PROSSER	2.50 AC±
M	HOWARD SHRIVER ET AL	24.84 AC±
N	CONRAD COSTILOW	46.17 AC±
O	RICHARD & YVONNE METCALF	0.61 AC±
P	JOHN & SANDRA ANDERS	0.09 AC±
Q	JOHN & SANDRA ANDERS	19.75 AC±
R	L.B. & SANDRA STONEKING	42.96 AC± TMM-21-29
S	DONNA J. PETER	113.4 AC± TMM C-16-22
T	ELIZABETH ABRUZZINO	109.94 AC± TMM C-16-10
U	BRADLY D. DAVIS	14 AC±
V	WILBUR CEMETERY COMMUNITY INC.	0.197 AC±
W	WILBUR CHAPEL	0.84 AC±
X	WILBUR CEMETERY	2 AC±
Y	KATHLEEN WINKELMANN	0.88 AC±
Z	RICHARD & YVONNE METCALF	61.57 AC±

LATITUDE 39°22'30"

**EQT PRODUCTION COMPANY
W.H. ASH ET AL LEASE
152 ACRES±
WELL NO. WV 512891
(WEU4 H2)**

(S.P.C. NORTH ZONE) (UTM(M) ZONE 17 NORTH)

NAD'27 S.P.C.(FT)	N. 318,350.31	E. 1,626,580.26
NAD'27 GEO.	LAT-(N) 39.366523	LONG-(W) 80.820821
NAD'83 UTM (M)	N. 4,357,475.69	E. 515,449.91
LANDING POINT		
NAD'27 S.P.C.(FT)	N. 318,440.80	E. 1,626,063.74
NAD'27 GEO.	LAT-(N) 39.366831	LONG-(W) 80.815579
NAD'83 UTM (M)	N. 4,357,510.78	E. 515,901.40
BEND POINT		
NAD'27 S.P.C.(FT)	N. 321,369.40	E. 1,626,502.21
NAD'27 GEO.	LAT-(N) 39.374808	LONG-(W) 80.821254
NAD'83 UTM (M)	N. 4,358,395.07	E. 515,410.79
BOTTOM HOLE		
NAD'27 S.P.C.(FT)	N. 322,618.77	E. 1,626,115.48
NAD'27 GEO.	LAT-(N) 39.378222	LONG-(W) 80.822667
NAD'83 UTM (M)	N. 4,358,773.72	E. 515,286.62

CORNER TIES BEARING & DISTANCE

11	N 87°08' E	1377.71'
12	S 34°02' E	661.01'

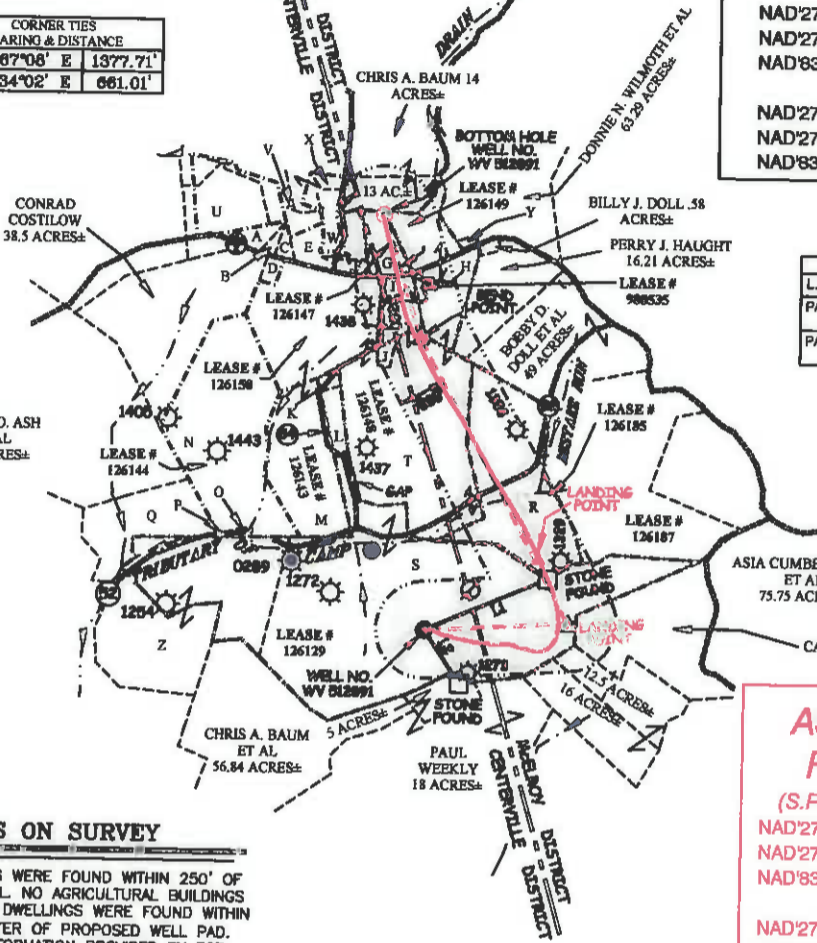

ROYALTY OWNERS

L. BRUCE STONEKING ET AL	42 AC±	LEASE NO. 126185
PATRICIA S. DOTSON LIVING TRUST ET AL	52 AC±	LEASE NO. 126148
PATRICIA S. DOTSON LIVING TRUST ET AL	9 AC±	LEASE NO. 126147

AS DRILLED COORDINATES FOR WELL NO. WV 512891
(S.P.C. NORTH ZONE) (UTM(M) ZONE 17 NORTH)

NAD'27 S.P.C.(FT)	N. 318,350.31	E. 1,626,580.26
NAD'27 GEO.	LAT-(N) 39.366523	LONG-(W) 80.820821
NAD'83 UTM (M)	N. 4,357,475.69	E. 515,449.91
LANDING POINT		
NAD'27 S.P.C.(FT)	N. 319,110.24	E. 1,627,754.13
NAD'27 GEO.	LAT-(N) 39.368857	LONG-(W) 80.816709
NAD'83 UTM (M)	N. 4,357,713.18	E. 515,803.67
BOTTOM HOLE		
NAD'27 S.P.C.(FT)	N. 322,618.65	E. 1,626,100.62
NAD'27 GEO.	LAT-(N) 39.378216	LONG-(W) 80.822739
NAD'83 UTM (M)	N. 4,358,773.00	E. 515,282.10

NOTES ON SURVEY

1. NO WATER WELLS WERE FOUND WITHIN 250' OF PROPOSED GAS WELL. NO AGRICULTURAL BUILDINGS ≥ 2500 SQ. FT. OR DWELLINGS WERE FOUND WITHIN 625' OF THE CENTER OF PROPOSED WELL PAD.
2. AS DRILLED INFORMATION PROVIDED BY EQT.

Professional Energy Consultants
A DIVISION OF S&P LAND SURVEYING, INC.

S&P
SURVEYORS
ENGINEERS
ENVIRONMENTAL
PROJECT MGMT.

(204) 492-8854
WWW.S&PSURVEYS.COM

I THE UNDERSIGNED, HEREBY CERTIFY THAT THIS PLAT IS CORRECT TO THE BEST OF MY KNOWLEDGE AND BELIEF AND SHOWS ALL THE INFORMATION REQUIRED BY LAW AND THE REGULATIONS ISSUED AND PRESCRIBED BY THE DIVISION OF ENVIRONMENTAL PROTECTION.

P.S. 2288 *Earl N. Thompson*



(+) DENOTES LOCATION OF WELL ON UNITED STATES TOPOGRAPHIC MAPS.
DATE JUNE 04, 20 15
REVISED 06/18/15, 02/17/16, 03/21/16 & 06/15/16
OPERATORS WELL NO. WV 512891
API WELL NO. 47 - 095 - 02279H
STATE COUNTY PERMIT

MINIMUM DEGREE OF ACCURACY 1/2500 FILE NO. 7701AD512891R
HORIZONTAL & VERTICAL CONTROL DETERMINED BY DGPS (SURVEY GRADE TIE TO CORS NETWORK) SCALE 1" = 2000'

STATE OF WEST VIRGINIA
DIVISION OF ENVIRONMENTAL PROTECTION
OFFICE OF OIL AND GAS

WELL TYPE: OIL GAS LIQUID INJECTION WASTE DISPOSAL IF "GAS" PRODUCTION STORAGE DEEP SHALLOW

LOCATION: ELEVATION 1,087 (GROUND) 1,079 (PROPOSED) WATERSHED TRIBUTARY OF CAMP MISTAKE RUN
DISTRICT CENTERVILLE COUNTY TYLER QUADRANGLE WEST UNION 7.5'
SURFACE OWNER DONNA J. PETER ACREAGE 113.40±
ROYALTY OWNER WACO OIL & GAS CO. INC. ET AL ACREAGE 152 LEASE NO. 126129
PROPOSED WORK: DRILL CONVERT DRILL DEEPER REDRILL FRACTURE OR STIMULATE PLUG OFF OLD FORMATION PERFORATE NEW FORMATION PLUG AND ABANDON CLEAN OUT AND REPLUG OTHER
PHYSICAL CHANGE IN WELL (SPECIFY) TARGET FORMATION MARCELLUS ESTIMATED DEPTH TVD 6,696'

WELL OPERATOR EQT PRODUCTION COMPANY DESIGNATED AGENT REX C. RAY
ADDRESS 115 PROFESSIONAL PLACE P.O. BOX 280 BRIDGEPORT, WV 26330 ADDRESS 115 PROFESSIONAL PLACE P.O. BOX 280 BRIDGEPORT, WV 26330

COUNTY NAME
PERMIT