



west virginia department of environmental protection

Office of Oil and Gas
601 57th Street SE
Charleston, WV 25304
(304) 926-0450
(304) 926-0452 fax

Earl Ray Tomblin, Governor
Randy C. Huffman, Cabinet Secretary
www.dep.wv.gov

PERMIT MODIFICATION APPROVAL

January 04, 2016

EQT PRODUCTION COMPANY
120 PROFESSIONAL PLACE
BRIDGEPORT, WV 26330

Re: Permit Modification Approval for API Number 9502281, Well #: 512893

Adjust FW and INT. Casing

Oil and Gas Operator:

The Office of Oil and Gas has reviewed the attached permit modification for the above referenced permit. The attached modification has been approved and well work may begin. Please be reminded that the oil and gas inspector is to be notified twenty-four (24) hours before permitted well work is commenced.

Please call James Martin at 304-926-0499, extension 1654 if you have any questions.

Sincerely,

Gene Smith
Assistant Chief of Permitting
Office of Oil and Gas

Promoting a healthy environment.

01/08/2016



October 23, 2015

Mr. Gene Smith
West Virginia Department of Environmental Protection
Office of Oil and Gas
601 57th Street SE
Charleston, WV 25304

Re: Modification of 095-02278, 02279, 02280, 02281

Dear Mr. Smith,

Enclosed are modifications of the above API numbers located on the WEU4 pad. EQT would like to adjust the casing on the Fresh water and Intermediate casing to match the others in for permit currently. Everything else remains the same.

If you have any questions, please do not hesitate to contact me at (304) 848-0076.

Sincerely,

A handwritten signature in black ink, appearing to read 'Vicki Roark'.

Vicki Roark
Permitting Supervisor-WV

Enc.

4709502281 MOP

4709502281

STATE OF WEST VIRGINIA
DEPARTMENT OF ENVIRONMENTAL PROTECTION, OFFICE OF OIL AND GAS
WELL WORK PERMIT APPLICATION

1) Well Operator: EQT Production Company
Operator ID 306686 County 095 District 1 Quadrangle 671

2) Operator's Well Number: 512893 Well Pad Name WEU4

3) Farm Name/Surface Owner : Donna J. Peter Public Road Access: WV-18

4) Elevation, current ground: 1,092.0 Elevation, proposed post-construction: 1,079.0

5) Well Type: (a) Gas Oil Underground Storage
Other _____

(b) If Gas: Shallow Deep
Horizontal

6) Existing Pad? Yes or No: No

PMH
11-13-15

7) Proposed Target Formation(s), Depth(s), Anticipated Thicknesses and Associated Pressure(s):
Target formation is Marcellus at a depth of 6680 with the anticipated thickness to be 54 feet and anticipated target pressure of 2747 PSI
Top of Marcellus 6649.

8) Proposed Total Vertical Depth: 6680

9) Formation at Total Vertical Depth: Marcellus

10) Proposed Total Measured Depth: 10425

11) Proposed Horizontal Leg Length 2,870

12) Approximate Fresh Water Strata Depths: 132, 175, 186, 204

13) Method to Determine Fresh Water Depth: By offset wells

14) Approximate Saltwater Depths: 1128, 1219, 1222

15) Approximate Coal Seam Depths: 230, 281, 696

16) Approximate Depth to Possible Void (coal mine, karst, other): None reported

17) Does proposed well location contain coal seams directly overlying or adjacent to an active mine?
Yes _____ No x

(a) If Yes, provide Mine Info: Name: _____
Depth: _____
Seam: _____
Owner: _____

4709502281 *MOD*

RECEIVED
Office of Oil and Gas
NOV 18 2015
WV Department of
Environmental Protection

4709502281

CASING AND TUBING PROGRAM

18)

| TYPE | Size (in) | New or Used | Grade | Weight per ft. (lb/ft) | FOOTAGE: For Drilling (ft) | INTERVALS: Left in Well (ft) | CEMENT: Fill- up (Cu.Ft.) |
|--------------|-----------|-------------|-------|------------------------|----------------------------|------------------------------|--|
| Conductor | 20 | New | MC-50 | 81 | 40 | 40 | 38 C.T.S. |
| Fresh Water | 13 3/8 | New | J-55 | 54.5 | 750 | 750 | 660 C.T.S. |
| Coal | - | - | - | - | - | - | - |
| Intermediate | 9 5/8 | New | A-500 | 40 | 2,865 | 2,865 | 1,126 C.T.S. |
| Production | 5 1/2 | New | P-110 | 20 | 10,425 | 10,425 | See Note 1 |
| Tubing | 2 3/8 | | J-55 | 4.6 | | | May not be run, if run will be set 100' less than TD |
| Liners | | | | | | | |

DMH HB-15

| TYPE | Size (in) | Wellbore Diameter (in) | Wall Thickness (in) | Burst Pressure (psi) | Anticipated Max. Internal Pressure (psi) | Cement Type | Cement Yield (cu. ft./k) |
|--------------|-----------|------------------------|---------------------|----------------------|--|--------------|--------------------------|
| Conductor | 20 | 24 | 0.375 | - | 18 | Construction | 1.18 |
| Fresh Water | 13 3/8 | 17 1/2 | 0.38 | 2,730 | 2184 | * See Note 2 | 1.21 |
| Coal | | | | | | | |
| Intermediate | 9 5/8 | 12 3/8 | 0.395 | 3,950 | 3160 | * See Note 2 | 1.21 |
| Production | 5 1/2 | 8 1/2 | 0.361 | 12,640 | 10112 | - | 1.27/1.86 |
| Tubing | | | | | | | |
| Liners | | | | | | | |

Packers

| | | | | |
|-------------|-----|--|--|--|
| Kind: | N/A | | | |
| Sizes: | N/A | | | |
| Depths Set: | N/A | | | |

Note 1: EQT plans to bring the TOC on the production casing cement job 1,000' above kick off point, which is at least 500' above the shallowest production zone, to avoid communication.

Note 2: Reference Variance 2014-17. (Attached)

4709502281 *MoD*

RECEIVED
Office of Oil and Gas

NOV 18 2015

WV Department of
Environmental Protection

01/08/2016

4709502281

19) Describe proposed well work, including the drilling and plugging back of any pilot hole:

Drill and complete a new horizontal well in the Marcellus formation. The vertical drill to go down to an approximate depth of 4684'.

Then kick off the horizontal leg into the Marcellus using a slick water frac.

20) Describe fracturing/stimulating methods in detail, including anticipated max pressure and max rate:

Hydraulic fracturing is completed in accordance with state regulations using water recycled from previously fractured wells and obtained from freshwater sources. This water is mixed with sand and a small percentage (less than 0.3%) of chemicals (including 15% Hydrochloric acid, gelling agent, gel breaker, friction reducer, biocide, and scale inhibitor), referred to in the industry as a "slickwater" completion. Maximum anticipated internal casing pressures is expected to average approximately 8500 psi, maximum anticipated treating rates are expected to average approximately 100 bpm. Stage lengths vary from 150 to 300 feet. Average approximately 200,000 barrels of water per stage. Sand sizes vary from 100 mesh to 20/40 mesh. Average approximately 200,000 pounds of sand per stage.

21) Total area to be disturbed, including roads, stockpile area, pits, etc, (acres): 19.18

22) Area to be disturbed for well pad only, less access road (acres): 13.17

23) Describe centralizer placement for each casing string.

- Surface: Bow spring centralizers – One at the shoe and one spaced every 500'.
- Intermediate: Bow spring centralizers– One cent at the shoe and one spaced every 500'.
- Production: One spaced every 1000' from KOP to Int csg shoe

24) Describe all cement additives associated with each cement type.

Surface (Type 1 Cement): 0-3% Calcium Chloride

Used to speed the setting of cement slurries.

0.4% flake. Loss Circulation Material (LCM) is used to combat the loss of the cement slurry to a thief zone.

Intermediate (Type 1 Cement): 0-3% Calcium Chloride. Salt is used in shallow, low temperature formations to speed the setting of cement slurries. 0.4% flake. Loss Circulation Material (LCM) is used to combat the loss of whole drilling fluid or cement slurry (not filtrate) to a thief zone.

Production:

DMJ
11-18-15

Lead (Type 1 Cement): 0.2-0.7% Lignosulfonate (Retarder). Lengthens thickening time.

0.3% CFR (dispersant). Makes cement easier to mix.

Tail (Type H Cement): 0.25-0.40% Lignosulfonate (Retarder). Lengthens thickening time.

0.2-0.3% CFR (dispersant). This is to make the cement easier to mix.

60 % Calcium Carbonate. Acid solubility.

0.4-0.6% Halad (fluid loss). Reduces amount of water lost to formation.

4709502281 MOD

25) Proposed borehole conditioning procedures. **Surface:** Circulate hole clean (Approximately 30-45 minutes) rotating & reciprocating

one full joint until cuttings diminish at surface. When cuttings returning to surface diminish, continue to circulate an additional 5

minutes. To ensure that there is no fill, short trip two stands with no circulation. If there is fill, bring compressors back on

and circulate hole clean. A constant rate of higher than expected cuttings volume likely indicates washouts that will not clean up.

Intermediate: Circulate hole clean (Approximately 30-45 minutes) rotating & reciprocating one full joint until cuttings diminish at

surface. When cuttings returning to surface diminish, continue to circulate an additional 5 minutes. If foam drilling, to enhance

hole cleaning use a soap sweep or increase injection rate & foam concentration.

Production: Pump marker sweep with nut plug to determine actual hole washout. Calculate a gauge holes bottoms up volume

Perform a cleanup cycle by pumping 3-5 bottoms up or until the shakers are clean. Check volume of cuttings coming across

the shakers every 15 minutes.

RECEIVED
Office of Oil and Gas

NOV 18 2015

*Note: Attach additional sheets as needed.

WV Department of
Environmental Protection

4709502281

Well 512893(WEU4H4)
 EQT Production
 West Union
 Tyler

Azimuth 335
 Vertical Section 3444

| TVD Depth (feet) | Formation Tops (TVD) | Formation | Vertical Section | Azimuth |
|------------------|----------------------|-------------------------|------------------|---------|
| 0' | | | | |
| 250' | 204 | Base Fresh Water | | |
| 500' | | | | |
| 750' | | | | |
| 1,000' | | | | |
| 1,250' | 1101 | Base Red Rock | | |
| 1,500' | | | | |
| 1,750' | | | | |
| 2,000' | 1838 - 2037 | Maxton | | |
| 2,250' | 2111 - 2395 | Big Lime | (2000') | |
| 2,500' | 2403 - 2460 | Wor | | |
| | 2490 - 2507 | -Gantz | | |
| | 2604 - 2650 | -Filly foot | | |
| | 2690 - 2724 | -Thury foot | | |
| 2,750' | 2770 - 2815 | -Gordon | | |
| | 2841 - 2903 | ht. cal pt | | |
| 3,000' | 2954 - 2967 | -Forth Sand | (3000') | |
| 3,250' | 3011 - 3148 | -Beyard | | |
| | 3274 - 3440 | -Warren | | |
| 3,500' | 3460 - 3574 | -Speechey | | |
| 3,750' | | | | |
| 4,000' | 3978 - 4088 | -Bathman A | | |
| 4,250' | | | | |
| 4,500' | 4574 - 4684 | -Riley | | |
| 4,750' | | | | |
| 5,000' | 4995 - 5058 | -Benson | | |
| 5,250' | 5242 - 5324 | -Alexander | | |
| 5,500' | | | | |
| 5,750' | 6325 - 6410 | -Serriva | | |
| | 6449 - 6496 | -Middleton | | |
| 6,000' | 6496 - 6570 | -Garnese | | |
| | 6570 - 6605 | -Garnese | | |
| 6,250' | 6605 - 6626 | -Tully | | |
| | 6626 - 6649 | -Hamblin | | |
| 6,500' | 6649 | Marcellus top | | |
| 6,750' | 6873 | Target inside Marcellus | | |
| 7,000' | 6702 | Marcellus Bottom | | |

Proposed Well Work:
 Drill and complete a new horizontal well in the formation.
 The vertical drill to go down to an approximate depth of 4684'.
 Then kick off the horizontal leg into the slick water frac.

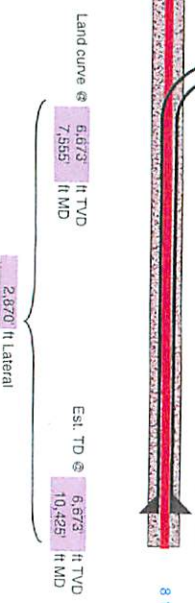

*DMT
11-19-15*

4709502281 MOD

RECEIVED
 Office of Oil and Gas

NOV 18 2015

WV Department of
 Environmental Protection

01/08/2016

4709502281

Well Schematic
EQT Production

Well Name 512899(WED4H4)
County Tyler
State West Virginia

Elevation KB:
Target
Prospect
Azimuth
Vertical Section

| |
|-----------|
| 1092 |
| Marcellus |
| 395 |
| 3144 |

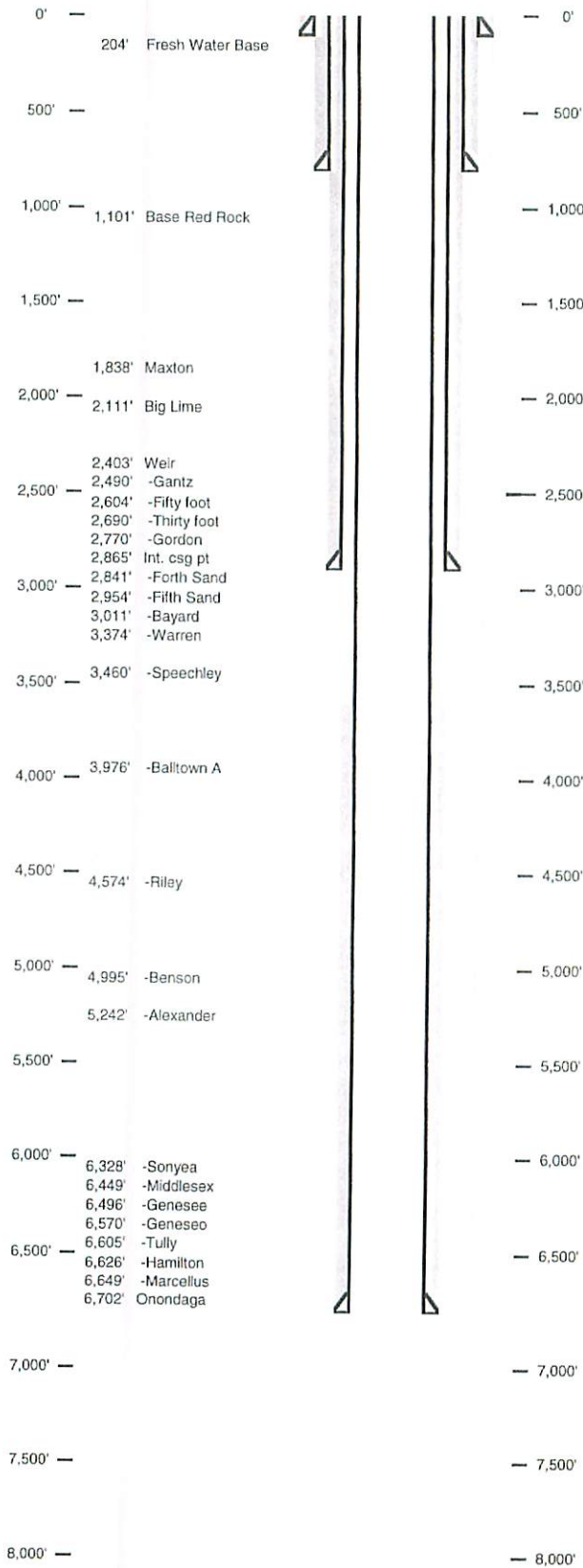

Hole Size 24" - 20" Conductor at 40'
Bit Size 17.5"

TOC @ Surface
13 3/8", MC-50, 54.5# @ 750' ft MD
Bit Size 12.375"

TOC @ Surface
9 5/8", MC-50, 40# @ 2,865' ft MD
Bit Size 8.5"

*DMH
11-13-15*

KOP = 4,681' ft MD
10 Deg DLS

4709502281 MOD

Land @ 7,555' ft MD
6,673' ft TVD
5 1/2", P-110, 20# 10,125' ft MD
6,673' ft TVD

RECEIVED
Office of Oil and Gas

NOV 18 2015

WV Department of
Environmental Protection

01/08/2016



4709502281

October 1, 2015

Mr. Gene Smith
West Virginia Department of Environmental Protection
Office of Oil and Gas
601 57th Street SE
Charleston, WV 25304

Re: Casing change on WEU4 (512890, 512891, 512892, 512893)

Dear Mr. Smith,

EQT is requesting the 13 3/8" surface casing to be set at 750' KB, 50' below the coal at 696-700' KB. We will set the 9-5/8" intermediate string at 2865' KB, 50' below the base of the Gordon.

If you have any questions, please do not hesitate to contact me at (304) 848-0076.

Sincerely,

Vicki Roark
Permitting Supervisor-WV

Enc.

DMH
11-13-15

RECEIVED
Office of Oil and Gas
NOV 18 2015
WV Department of
Environmental Protection

4709502281 MOD

RECEIVED
Office of Oil and Gas
NOV 18 2015

WV Department of

4709502281
MJD

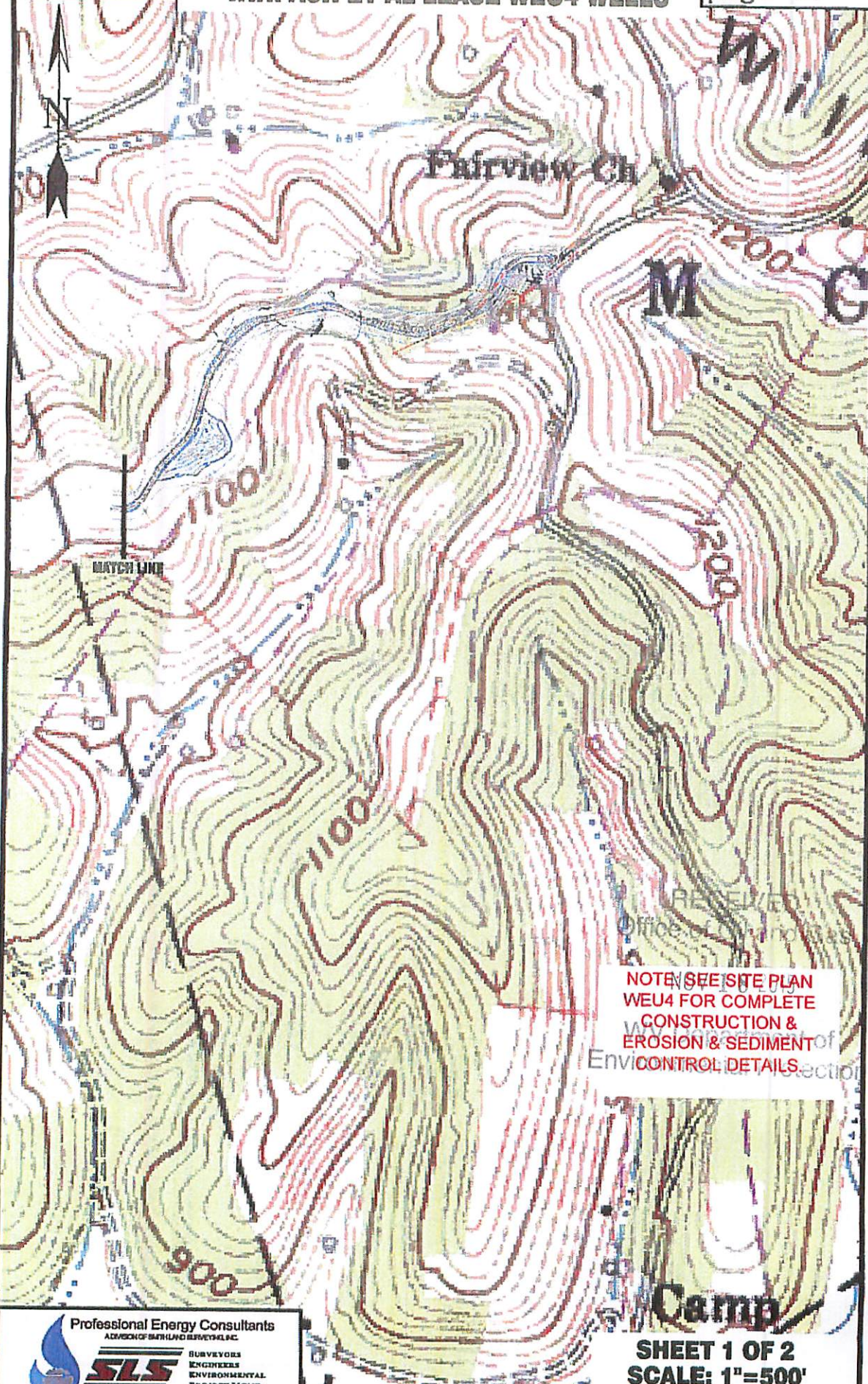

RECEIVED
Office of Community & Economic Development
City of West Union
Environmental Section

NOTE: SEE SITE PLAN WEU4 FOR COMPLETE CONSTRUCTION & EROSION & SEDIMENT CONTROL DETAILS.

Professional Energy Consultants
A DIVISION OF BATHLAND SURVEYS, INC.



SLS
SURVEYORS
ENGINEERS
ENVIRONMENTAL
PROJECT MGMT.

(501) 453-0034
WWW.SLSURVEYS.COM

| | | | |
|--------------------|------------------|------------------|--------------------------------|
| DRAWN BY K.D.W. | FILE NO. 7701 | DATE 10-01-15 | CADD FILE: 7701RECPLAN1.dwg |
|--------------------|------------------|------------------|--------------------------------|

TOPO SECTIONS OF WEST UNION
7.5' TOPO QUADRANGLE

SHEET 1 OF 2
SCALE: 1"=500'



01/08/2016

4709502281 M&D

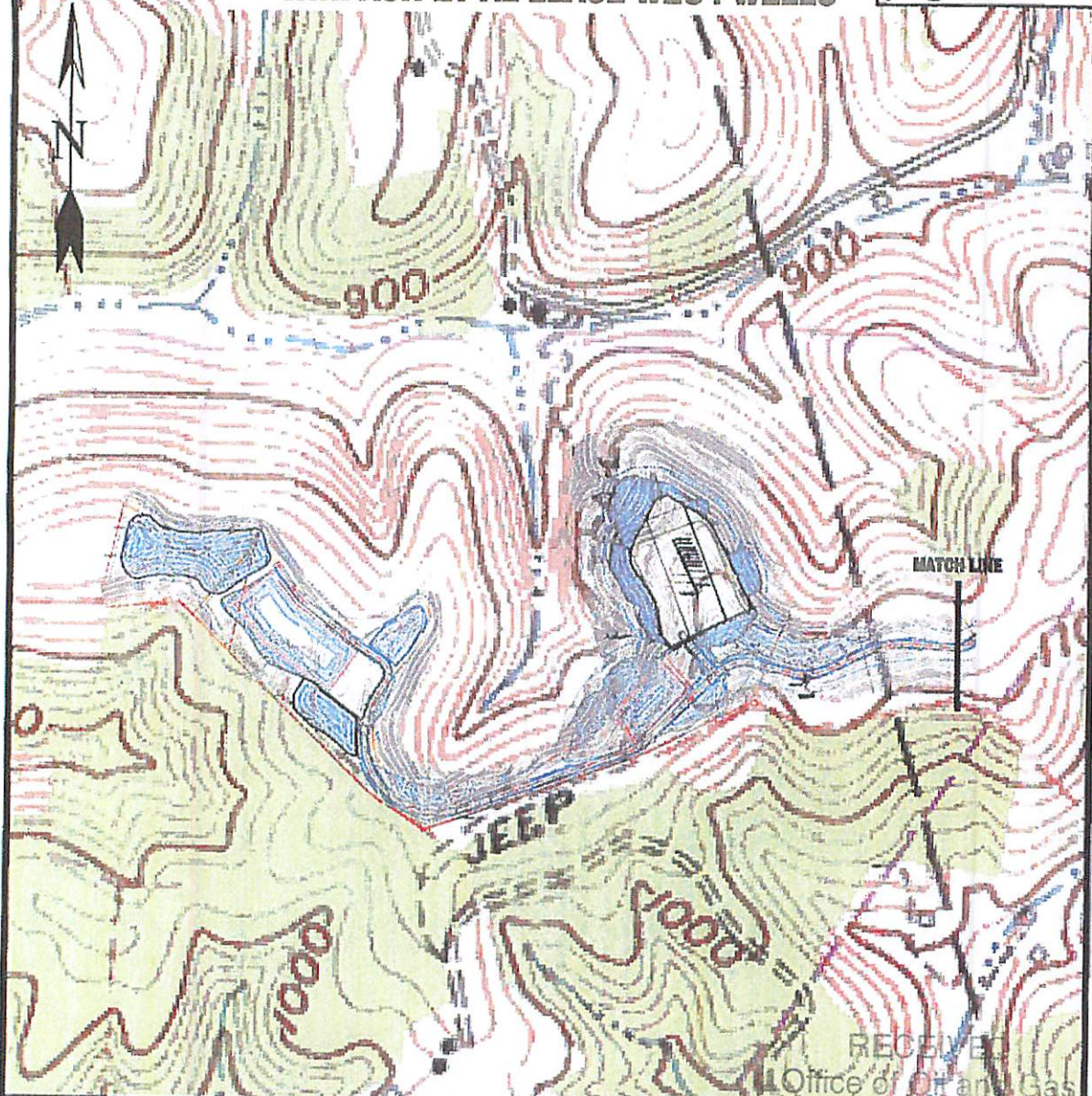

Detail Sketch for Proposed WEU4 Wells

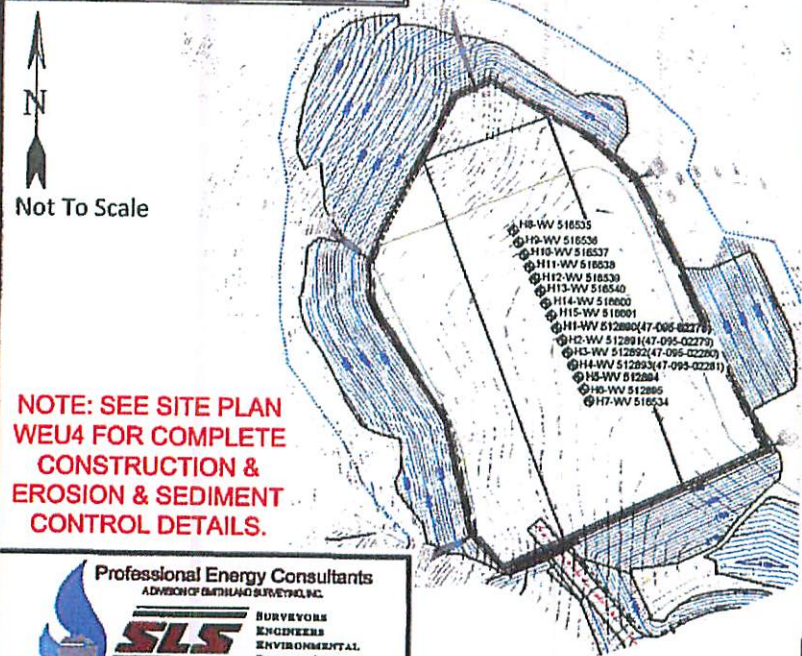

NOTE: SEE SITE PLAN WEU4 FOR COMPLETE CONSTRUCTION & EROSION & SEDIMENT CONTROL DETAILS.

RECEIVED
 Office of Oil and Gas
 NOV 18 2015
 WV Department of Environmental Protection
 NOTE: SEE SITE PLAN WEU4 FOR COMPLETE CONSTRUCTION & EROSION & SEDIMENT CONTROL DETAILS.

Professional Energy Consultants
 A DIVISION OF BATHURST SURVEYING, INC.

 SURVEYORS
 ENGINEERS
 ENVIRONMENTAL
 PROJECT MGMT.
 2201 683 BDR
 WWW.SLSURVEYS.COM

| | | | |
|--------------------|------------------|------------------|---------------------------------|
| DRAWN BY K.D.W. | FILE NO. 7701 | DATE 10-01-15 | CADD FILE: 7701ECP.LIN&1.dwg |
|--------------------|------------------|------------------|---------------------------------|

TOPO SECTIONS OF WEST UNION
7.5' TOPO QUADRANGLE

SHEET 2 OF 2
SCALE: 1"=500'



01/08/2016

Brewer, Charles T

From: Brewer, Charles T
Sent: Tuesday, December 01, 2015 9:46 AM
To: 'Roark, Vicki'
Subject: WEU 4 Mods

Hey Vicki,

I just took a look at the mods you have in for WEU 4, in which you have asked to change the FW and intermediate casing strings to match the apps that recently came in. This will be fine, but you will need to re-notify the coal folks because a different string will now be covering the coal seams that you have (all covered by 13 3/8's now). Originally one seam was covered by your intermediate which is now being shortened as well. Anyways, you know the routine, I will need the certified mail receipts and either the waivers from them or we can wait the 30 days.

Thanks,

Taylor

Taylor Brewer, B.S., M.S.
Environmental Resource Specialist 3
Permit Review
WVDEP Office of Oil and Gas
601 57th Street, SE
Charleston, WV 25304
304-926-0499 ext. 1547

THE ITEMS REQUESTED IN THIS EMAIL WILL NEED TO BE RECEIVED BY THE OFFICE OF OIL AND GAS WITHIN **20 DAYS** TO AVOID THE PERMIT APPLICATION BEING RETURNED. IF AN OPERATOR WISHES TO RESUBMIT AN APPLICATION THAT HAS BEEN RETURNED, THE OPERATOR IS REQUIRED TO COMPLETE AND SUBMIT NEW FORMS, MYLAR PLAT AND ASSOCIATED FEES.

470950220 - NOT

WW-6A
(9-13)

API NO. 47 - 095 - 02281
OPERATOR WELL NO. 512893
Well Pad Name: WEU4

STATE OF WEST VIRGINIA
DEPARTMENT OF ENVIRONMENTAL PROTECTION, OFFICE OF OIL AND GAS
NOTICE OF APPLICATION

Notice Time Requirement: notice shall be provided no later than the filing date of permit application.

Date of Notice: 6/24/15 Date Permit Application Filed: 6/24/15

Notice of:

- PERMIT FOR ANY WELL WORK
- CERTIFICATE OF APPROVAL FOR THE CONSTRUCTION OF AN IMPOUNDMENT OR PIT

Delivery method pursuant to West Virginia Code § 22-6A-10(b)

- PERSONAL SERVICE
- REGISTERED MAIL
- METHOD OF DELIVERY THAT REQUIRES A RECEIPT OR SIGNATURE CONFIRMATION

Pursuant to W. Va. Code § 22-6A-10(b) no later than the filing date of the application, the applicant for a permit for any well work or for a for the construction of an impoundment or pit as required by this article shall deliver, by personal service or by registered mail or by any requires a receipt or signature confirmation, copies of the application, the erosion and sediment control plan required by section seven of plat to each of the following persons: (1) The owners of record of the surface of the tract on which the well is or is proposed to be located; the surface tract or tracts overlying the oil and gas leasehold being developed by the proposed well work, if the surface tract is to be used disturbance as described in the erosion and sediment control plan submitted pursuant to subsection (c), section seven of this article; (3) The lessee, in the event the tract of land on which the well proposed to be drilled is located [sic] is known to be underlain by one or more coal record of the surface tract or tracts overlying the oil and gas leasehold being developed by the proposed well work, if the surface tract is to construction, enlargement, alteration, repair, removal or abandonment of any impoundment or pit as described in section nine of this water purveyor who is known to the applicant to have a water well, spring or water supply source located within one thousand five which is used to provide water for consumption by humans or domestic animals; and (6) The operator of any natural gas storage field work activity is to take place. (c)(1) If more than three tenants in common or other co-owners of interests described in subsection (b) of in the lands, the applicant may serve the documents required upon the person described in the records of the sheriff required to be article one, chapter eleven-a of this code. (2) Notwithstanding any provision of this article to the contrary, notice to a lien holder is not unless the lien holder is the landowner. W. Va. Code R. § 35-8-5.7.a requires, in part, that the operator shall also provide the Well Site the surface owner and any water purveyor or surface owner subject to notice and water testing as provided in section 15 of this rule.

- Application Notice
- WSSP Notice
- E&S Plan Notice
- Well Plat Notice is hereby provided to:

SURFACE OWNER(s)

Name: Donna J Peter
Address: 733 Ridge Rd
Wilbur WV 26320

Name: _____
Address: _____

SURFACE OWNERS(s) (Road and/or Other Disturbance)

Name: Donna J Peter
Address: 733 Ridge Rd
Wilbur WV 26320

Name: L. Bruce and Sandra Jean Stoneking
Address: RR1 Box 304-BB
Elkins WV 26241

See attached for additional surface (road/ disturbance)

SURFACE OWNER(s) (Impoundments/Pits)

Name: Donna J Peter
Address: 733 Ridge Rd
Wilbur WV 26320

COAL OWNER OR LESSEE

Name: 4709502281 MOD
Address: see attached

COAL OPERATOR

Name: _____
Address: _____

SURFACE OWNER OF WATER WELL AND/OR WATER PURVEYOR(s)

Name: Donna J Peter
Address: 733 Ridge Rd
Wilbur WV 26320

See attached for additional water purveyors

OPERATOR OF ANY NATURAL GAS STORAGE FIELD

Name: _____
Address: _____

*Please attach additional forms if necessary

01/08/2016

095-02281

WW6-A
Additional Coal Owners

Rosemary Brandon
3013 Delaware Avenue
Kenner, LA 70065

Surface Owners(road or other disturbance):

James B. and Brenda J. Stoneking
2 Deerhaven Drive
Wheeling WV 26241

Diane L. Morgan and Glenn W. Morgan
590 Isner Creek Road
Elkins WV 26241

Richard and Yvonne Metcalf
128 Village Drive
Bridgeport WV 26330

Surface Owners(Pits or impoundments):

Richard and Yvonne Metcalf
128 Village Drive
Bridgeport WV 26330

Additional Water Purveyors

Bruce Stoneking
R.D. 1 Box BB
Elkins WV 26241

Frank and Elizabeth Abruzzino
91 Springhill Chapel Road
Clarksburg, WV 26301

4709502281 MOD

01/08/2016

STATE OF WEST VIRGINIA
DEPARTMENT OF ENVIRONMENTAL PROTECTION, OFFICE OF OIL AND GAS
VOLUNTARY STATEMENT OF NO OBJECTION

Instructions to Persons Named on Page WW-6A

The well operator named on page WW-6A is applying for a permit from the State of West Virginia to conduct oil or gas well work. Well work permits are valid for twenty-four (24) months. Please contact the listed well operator and the Office of Oil and Gas if you do not own any interest in the listed surface tract.

Comment and Waiver Provisions

Pursuant to West Virginia Code § 22-6A-11(a), all persons described in subsection (b), section ten of this article may file written comments with the secretary as to the location or construction of the applicant's proposed well work within thirty days after the application is filed with the secretary.

Pursuant to West Virginia Code § 22-6A-8(b) No permit may be issued less than thirty days after the filing date of the application for any well work except plugging or replugging; and no permit for plugging or replugging may be issued less than five days after the filing date of the application except a permit for plugging or replugging a dry hole: Provided, That if the applicant certifies that all persons entitled to notice of the application under the provisions of subsection (b), section ten of this article have been served in person or by certified mail, return receipt requested, with a copy of the well work application, including the erosion and sediment control plan, if required, and the well plat, and further files written statements of no objection by all such persons, the secretary may issue the well work permit at any time.

VOLUNTARY STATEMENT OF NO OBJECTION

Rosemary Brandon hereby state that I have read the Instructions to Persons Named on Page WW-6A and the associated provisions listed above, and that I have received copies of a Notice of Application, an Application for a Well Work Permit on Form WW-6A and attachments consisting of pages one (1) through _____, including the erosion and sediment control plan, if required, and the well plat, all for proposed well work on the tract of land as follows:

4709502281 MOP

| | | | |
|-------------|--------------------------------------|---------------------------|-----------------------|
| State: | <u>WV</u> | UTM NAD 83 Easting: | <u>515,453.34</u> |
| County: | <u>Tyler</u> | UTM NAD 83 Northing: | <u>4,357,467.22</u> |
| District: | <u>Centerville</u> | Public Road Access: | <u>WV-18</u> |
| Quadrangle: | <u>West Union 7.5'</u> | Generally used farm name: | <u>Donna J. Peter</u> |
| Watershed: | <u>Tributary of Camp Mistake Run</u> | | |

I further state that I have no objection to the planned work described in these materials, and I have no objection to a permit being issued on those materials.

*Please check the box that applies

- SURFACE OWNER
- SURFACE OWNER (Road and/or Other Disturbance)
- SURFACE OWNER (IMPOUNDMENTS/PITS)
- COAL OWNER OR LESSEE
- COAL OPERATOR
- WATER PURVEYOR
- OPERATOR OF ANY NATURAL GAS STORAGE FIELD

FOR EXECUTION BY A NATURAL PERSON

Signature: Rosemary Brandon
Print Name: ROSEMARY BRANDON
Date: 12-13-2015

FOR EXECUTION BY A CORPORATION, ETC.

Company: _____
By: _____
Its: _____
Signature: _____
Date: _____

Oil and Gas Privacy Notice:

The Office of Oil and Gas processes your personal information, such as name, address and telephone number, as part of our regulatory duties. Your personal information may be disclosed to other State agencies or third parties in the normal course of business or as needed to comply with statutory or regulatory requirements, including Freedom of Information Act requests. Our office will appropriately secure your personal information. If you have any questions about our use of your personal information, please contact DEP's Chief Privacy Officer at depprivacyofficer@wv.gov