

PROJECT NUMBER: 70-1983
 PROJECT NAME: TAYLOR WELL
 SCALE: AS SHOWN
 MINIMUM DEGREE OF ACCURACY: SUBMETER
 PROVEN SOURCE OF ELEVATION: DGPS SURVEY
SUBMETER
 FORM WW-6

I THE UNDERSIGNED, HEREBY STATE THAT THIS PLAT IS CORRECT TO THE BEST OF MY KNOWLEDGE AND BELIEF AND SHOWS ALL THE INFORMATION REQUIRED BY LAW AND THE REGULATIONS ISSUED AND PRESCRIBED BY THE DEPARTMENT OF ENERGY.

KURT L. NEWBROUGH
 LICENSED
 No. 1618
 STATE OF WEST VIRGINIA
 PROFESSIONAL SURVEYOR
 PLACE SEAL HERE

STATE OF WEST VIRGINIA
 DIVISION OF ENVIRONMENTAL
 PROTECTION OFFICE OF OIL AND GAS
 #10 McJUNKIN ROAD
 NITRO, WV 25143-2506

(SIGNED) KURT L. NEWBROUGH PS. # 1618

WELL TYPE: OIL GAS LIQUID INJECTION WASTE DISPOSAL CBM
 (IF "GAS") PRODUCTION STORAGE DEEP SHALLOW
 LOCATION: ELEVATION 964.00' WATERSHED GORRELL RUN
 DISTRICT ELLSWORTH COUNTY TYLER
 QUADRANGLE SHIRLEY LEASE NUMBER _____
 DATE: 5-13-15
 OPERATORS WELL NO.: TAYLOR #1
 API WELL NO. _____
 STATE COUNTY PERMIT 47 - 095 - 02292

ENERGY SURVEYS INC. **08/28/2015**
 418 MAYO STREET
 CLARKSBURG, WV 26301
 P: (304) 423-5880
 ENERGYSURVEYSINC.COM

SURFACE OWNER CARL E. & ELSIE M. TAYLOR ACREAGE 63.5 ±
 OIL AND GAS ROYALTY OWNER CARL E. & ELSIE M. TAYLOR LEASE ACREAGE 63.5 ±
 PROPOSED WORK: DRILL CONVERT DRILL DEEPER REDRILL FRACTURE OR STIMULATE PLUG OFF OLD FORMATION
 PERFORATE NEW FORMATION PLUG & ABANDON CLEAN OUT & REPLUG
 OTHER PHYSICAL CHANGE (SPECIFY) _____
 TARGET FORMATION GORDON, SPEECHLEY, BENSON ESTIMATED DEPTH 2,764', 3,664', 5,114'
 WELL OPERATOR DAVID BOWYER WELL OPERATOR ID # 308590 DESIGNATED AGENT DAVID BOWYER
 ADDRESS 12088 MIDDLE ISLAND RD. ALMA, WV 26320 ADDRESS 12088 MIDDLE ISLAND RD. ALMA, WV 26320

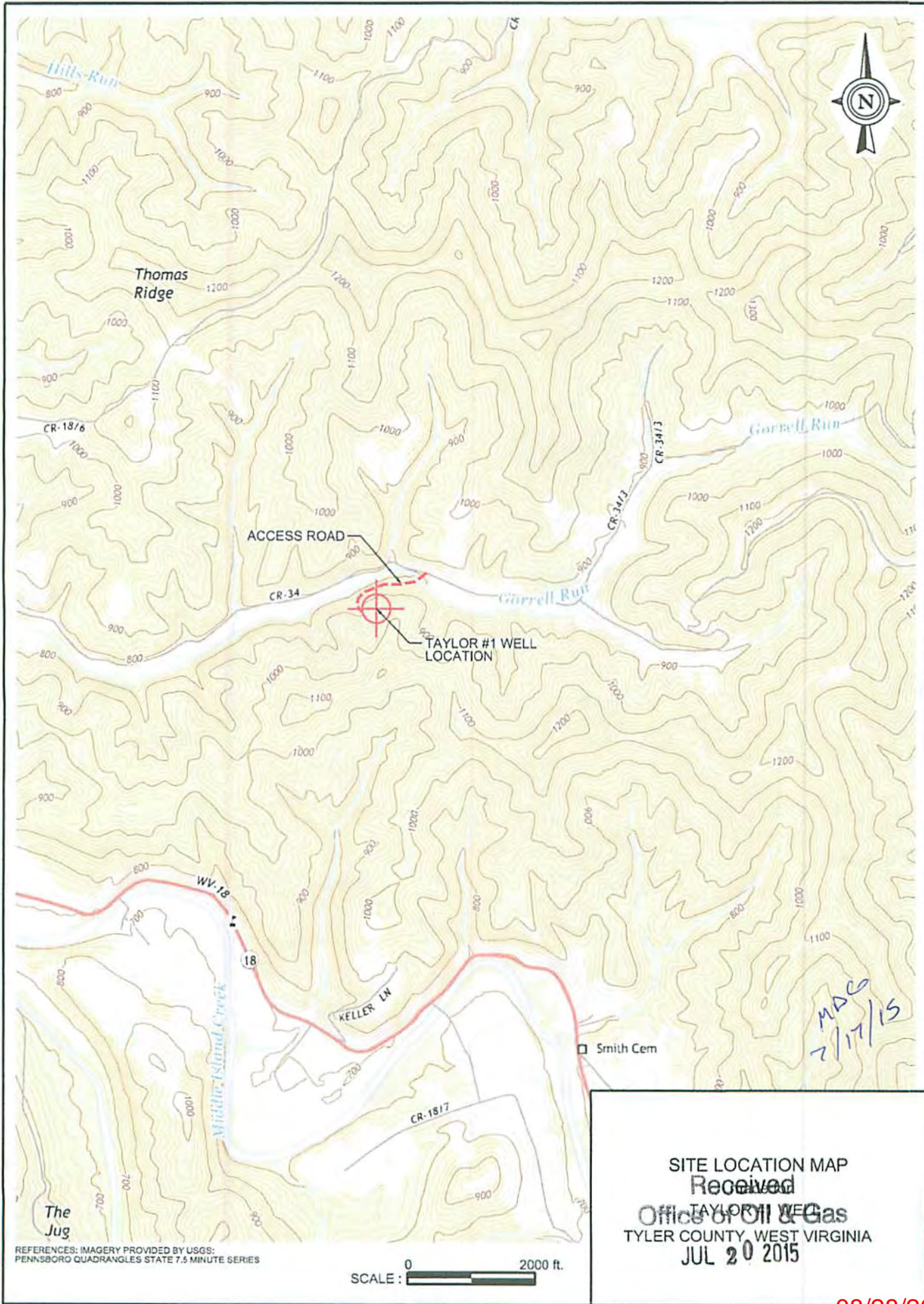

MAG
7/17/15

SITE LOCATION MAP
 Received
 Office of Oil & Gas
 TYLER COUNTY, WEST VIRGINIA
 JUL 20 2015

REFERENCES: IMAGERY PROVIDED BY USGS;
 PENNSBORO QUADRANGLES STATE 7.5 MINUTE SERIES

SCALE: 0 2000 ft.