

LATITUDE 39°27'30"

8,251'

LATITUDE 39°25'00"

LONGITUDE 80°50'00"

9,579'

LONGITUDE 80°50'00"

Antero Resources Corporation
Well No. Johnston Unit 2H
47-095-02306

WILLIE R. LESTER
D.B. 326 PG. 402
T.M. 04 PAR. 07
97.75 AC. ±

ROBERT L. RIPLEY ET AL
D.B. 327 PG. 77
T.M. 04 PAR. 06.2
18.75 AC. ±

RAYMOND UNDERWOOD
W.B. 28 PG. 70
T.M. 04 PAR. 12
76.5 AC. ±

RAYMOND V. UNDERWOOD ET UX LEASE

REGINA H. BERTOZZI ET AL
D.B. 334 PG. 420
T.M. 04 PAR. 08.3
41.86 AC. ±

WELL NO. 2H

RAYMOND UNDERWOOD
D.B. 114 PG. 272
T.M. 04 PAR. 13
96 AC. ±

AS DRILLED DATA:
WELL 2H TOP HOLE INFORMATION:
N: 342,385ft E: 1,615,147ft
LAT: 39°25'55.33" LON: 80°51'45.16"
BOTTOM HOLE INFORMATION:
N: 335,003ft E: 1,616,998ft
LAT: 39°24'42.65" LON: 80°51'20.15"
WEST VIRGINIA COORDINATE SYSTEM OF 1927 NORTH ZONE.
ZONE WAS DERIVED FROM MEASUREMENTS TAKEN WITH TRIMBLE GEOXT SUBMETER MAPPING GRADE GPS UNIT. PLAT ORIENTATION, CORNER, AND WELL REFERENCE TIE LINES ARE BASED ON GRID NORTH.

(NAD) 83 (UTM) ZONE 17 COORDS:
WELL 2H TOP HOLE INFORMATION:
N: 4,364,740m E: 511,844m
BOTTOM HOLE INFORMATION:
N: 4,362,500m E: 512,446m

WV NORTH ZONE
GRID NORTH

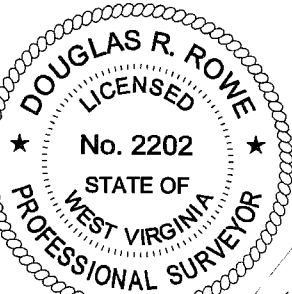

- NOTE**
1. NO OCCUPIED DWELLINGS OR BUILDINGS TWO THOUSAND FIVE HUNDRED (2,500) SQUARE FEET OR LARGER USED TO HOUSE OR SHELTER DAIRY CATTLE OR POULTRY HUSBANDRY ARE LOCATED WITHIN SIX HUNDRED TWENTY-FIVE (625) FEET OF THE CENTER OF THE WELL PAD.
 2. TOP HOLE DATA SHOWN HEREON WAS PROVIDED BY ALLEGHENY SURVEYS, INC.
 3. AS DRILLED DATA WAS PROVIDED BY ANTERO RESOURCES CORPORATION.
 4. WLS IS NOT CERTIFYING THE DATA AND INFORMATION PROVIDED LISTED IN NOTES 2 AND 3, ONLY THE RELATIONSHIP TO THE DATA AND INFORMATION PROVIDED TO THE LEASE BOUNDARIES.
 5. WLS IS BY NO MEANS RESPONSIBLE FOR ANY ERRORS OR INACCURACIES WITH THE DATA AND INFORMATION THAT HAS BEEN PROVIDED.

W.V.D.N.R. LEASE

STATE OF WV DNR
D.B. 156 PG. 54
T.M. 04 PAR. 14
244.25 AC. ±

FORREST E. LEASEBURG ET UX LEASE

WILLIAM LEASEBURG ET UX
D.B. 408 PG. 210
T.M. 08 PAR. 02
77.25 AC. ±

EDNA MONROE
D.B. 407 PG. 528
T.M. 08 PAR. 3.4
37.51 AC. ±

ROBERT JOHNSTON
D.B. 207 PG. 47
T.M. 08 PAR. 2.1
3.5 AC. ±

ROBERT JOHNSTON
D.B. 322 PG. 371
T.M. 08 PAR. 09
68.31 AC. ±

W.V. CONSERVATION COMMISSION
D.B. 156 PG. 353
T.M. 08 PAR. 22
111.41 AC. ±

GLINTON J. LANTZ ET AL
D.B. 420 PG. 124
T.M. 08 PAR. 07
71.19 AC. ±

RITA J. HITCHCOCK LEASE
ROBERT LEASURE ET UX
D.B. 222 PG. 191
T.M. 08 PAR. 08
50 AC. ±

ROBERT JOHNSTON
D.B. 322 PG. 371
T.M. 08 PAR. 9.2
33.51 AC. ±

LILLIE H. MAPLE ET AL LEASE

JAMES L. HOWARD ET AL
D.B. 297 PG. 95
T.M. 08 PAR. 10
68.31 AC. ±

MARY LOU WELLS
D.B. 334 PG. 526
T.M. 08 PAR. 8.1
84.25 AC. ±

RALPH J. UNDERWOOD ET AL
D.B. 184 PG. 443
T.M. 08 PAR. 15
72.45 AC. ±

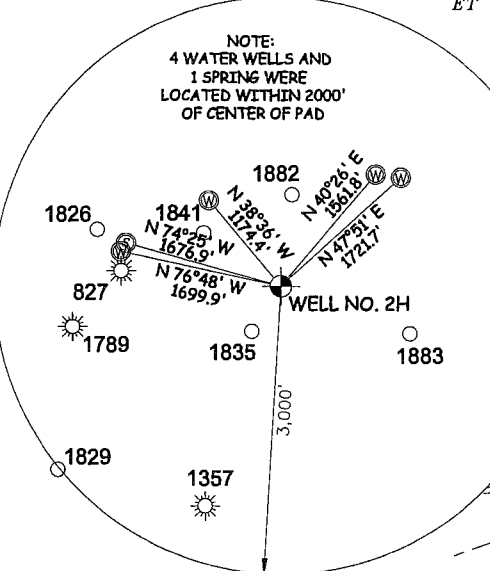
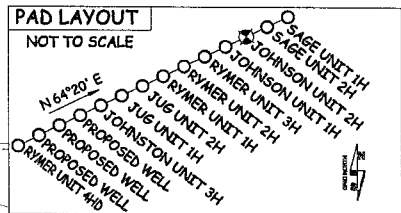

I THE UNDERSIGNED, HEREBY CERTIFY THAT THIS PLAT IS CORRECT TO THE BEST OF MY KNOWLEDGE AND BELIEF AND SHOWS ALL THE INFORMATION REQUIRED BY LAW AND THE RULES ISSUED AND PERSCRIBED BY THE DEPARTMENT OF ENVIRONMENTAL PROTECTION.



STATE OF WEST VIRGINIA, DIVISION OF ENVIRONMENTAL PROTECTION, OFFICE OF OIL AND GAS
WILLOW LAND SURVEYING PLLC
220 MASONIC AVE. PENNSBORO WEST VIRGINIA 26415

JOB # 15-034WA
DRAWING # JOHNSTON2HAD
SCALE 1" = 1000'
MINIMUM DEGREE OF ACCURACY SUBMETER
PROVEN SOURCE OF ELEV. SUBMETER MAPPING GRADE GPS

LEGEND	
---	Surface Owner Boundary Lines +/-
---	Interior Surface Tracts +/-
○	Proposed Well Path
⊗	As Drilled Well Path
DOUGLAS R. ROWE P.S. 2202	

11/10/2017