

LATITUDE 39°27'30"

8,314'

5,785' TO BOTTOM HOLE

LATITUDE 39°25'00"

LONGITUDE 80°50'00"

LONGITUDE 80°50'00"

Antero Resources Corporation
Well No. Johnston Unit 3H

WILLIE R. LESTER
D.B. 326 PG. 402
T.M. 04 PAR. 07
97.75 AC. ±

ROBERT L. RIPLEY ET AL
D.B. 327 PG. 77
T.M. 04 PAR. 06.2
18.75 AC. ±

RAYMOND UNDERWOOD
W.B. 28 PG. 70
T.M. 04 PAR. 12
76.5 AC. ±

RAYMOND V. UNDERWOOD ET UX LEASE

REGINA H. BERTOZZI ET AL
D.B. 334 PG. 420
T.M. 04 PAR. 08.3
41.86 AC. ±

RAYMOND UNDERWOOD
D.B. 114 PG. 272
T.M. 04 PAR. 13
96 AC. ±

NOTES:
WELL 3H TOP HOLE INFORMATION:
N: 342,355ft E: 1,615,084ft
LAT: 39°25'55.02" LON: 80°51'45.96"
BOTTOM HOLE INFORMATION:
N: 335,519ft E: 1,617,511ft
LAT: 39°24'47.83" LON: 80°51'13.71"
WEST VIRGINIA COORDINATE SYSTEM OF 1927 NORTH ZONE.
ZONE WAS DERIVED FROM MEASUREMENTS TAKEN WITH TRIMBLE GEOXT SUBMETER MAPPING GRADE GPS UNIT.
PLAT ORIENTATION, CORNER, AND WELL REFERENCE TIE LINES ARE BASED ON GRID NORTH.

(NAD) 83 (UTM) ZONE 17 COORDS:
WELL 3H TOP HOLE INFORMATION:
N: 4,364,730m E: 511,825m
BOTTOM HOLE INFORMATION:
N: 4,362,660m E: 512,600m

NOTE
NO OCCUPIED DWELLINGS OR BUILDINGS TWO THOUSAND FIVE HUNDRED (2,500) SQUARE FEET OR LARGER USED TO HOUSE OR SHELTER DAIRY CATTLE OR POULTRY HUSBANDRY ARE LOCATED WITHIN SIX HUNDRED TWENTY-FIVE (625) FEET OF THE CENTER OF THE WELL PAD.

WV NORTH ZONE
GRID NORTH

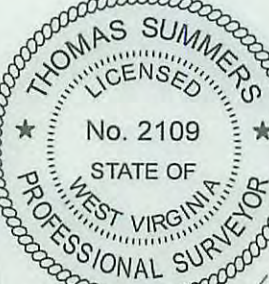

LANDING POINT
N:342364
E:1615212

W.V.D.N.R. LEASE

STATE OF WV DNR
D.B. 156 PG. 54
T.M. 04 PAR. 14
244.25 AC. ±

ROBERT JOHNSTON
D.B. 207 PG. 47
T.M. 08 PAR. 2.1
3.5 AC. ±

FORREST E. LEASEBURG ET UX LEASE

WILLIAM LEASEBURG ET UX
D.B. 408 PG. 210
T.M. 08 PAR. 02
77.25 AC. ±

EDNA MONROE
D.B. 407 PG. 528
T.M. 08 PAR. 3.4
37.51 AC. ±

ROBERT JOHNSTON
D.B. 322 PG. 371
T.M. 08 PAR. 09
68.31 AC. ±

JOHN GRAFF ET UX LEASE

W.V. CONSERVATION COMMISSION
D.B. 156 PG. 353
T.M. 08 PAR. 22
111.41 AC. ±

EATHEL JOHNSTON LEASE

RITA J. HITCHCOCK LEASE

ROBERT LEASURE ET UX
D.B. 222 PG. 191
T.M. 08 PAR. 08
50 AC. ±

ROBERT JOHNSTON
D.B. 322 PG. 371
T.M. 08 PAR. 9.2
33.51 AC. ±

JAMES L. HOWARD ET AL
D.B. 297 PG. 95
T.M. 08 PAR. 10
68.31 AC. ±

MARY LOU WELLS
D.B. 334 PG. 526
T.M. 08 PAR. B.1
84.25 AC. ±

1360

BOTTOM HOLE WELL 3H

LILLIE H. MAPLE ET AL LEASE

RALPH J. UNDERWOOD ET AL
D.B. 184 PG. 443
T.M. 08 PAR. 15
74.452 AC. ±

A = LOREN E. BAGLEY D.B. 349 PG. 284 T.M. 8 PAR 3.1
B = LOREN E. BAGLEY D.B. 349 PG. 284 T.M. 8 PAR 3.3
C = ARLIT ARBOGAST D.B. 376 PG. 826 T.M. 8 PAR 3.2
D = DAVID D. CHIPPS D.B. 290 PG. 682 T.M. 8 PAR 3.5

REFERENCES

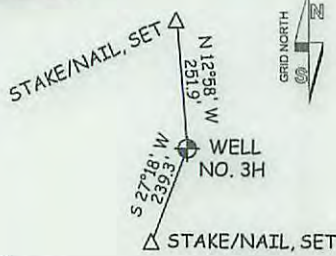

1" = 400'

NOTE:
4 WATER WELLS AND 1 SPRING WERE LOCATED WITHIN 2000' OF CENTER OF PAD

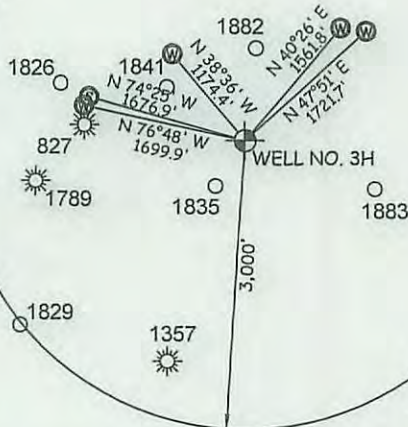

I THE UNDERSIGNED, HEREBY CERTIFY THAT THIS PLAT IS CORRECT TO THE BEST OF MY KNOWLEDGE AND BELIEF AND SHOWS ALL THE INFORMATION REQUIRED BY LAW AND THE RULES ISSUED AND PERSCRIBED BY THE DEPARTMENT OF ENVIRONMENTAL PROTECTION.



STATE OF WEST VIRGINIA, DIVISION OF ENVIRONMENTAL PROTECTION, OFFICE OF OIL AND GAS

WILLOW LAND SURVEYING PLLC
220 MASONIC AVE. PENNSBORO WEST VIRGINIA 26415

JOB # 15-034WA
DRAWING # JOHNSTON3HR1
SCALE 1" = 1000'
MINIMUM DEGREE OF ACCURACY SUBMETER
PROVEN SOURCE OF ELEV. SUBMETER MAPPING GRADE GPS

LEGEND

- Surface Owner Boundary Lines +/-
- Interior Surface Tracts +/-
- Existing Fence
- Found monument, as noted

THOMAS SUMMERS P.S. 2109

DATE 01/28/16

OPERATOR'S WELL # JOHNSTON UNIT #3H

STATE OF WEST VIRGINIA DEPARTMENT OF ENERGY DIVISION OF OIL AND GAS

WELL TYPE: OIL ___ GAS X LIQUID INJECTION ___ WASTE DISPOSAL ___ 47 - 095 - 02308 HGA
(IF "GAS") PRODUCTION X STORAGE ___ DEEP ___ SHALLOW X STATE COUNTY PERMIT
LOCATION: ELEVATION 1,036' ORIGINAL - 1,017' PROPOSED WATERSHED HEADWATERS MIDDLE ISLAND CREEK 03/04/2016

QUADRANGLE SHIRLEY 7.5' DISTRICT CENTERVILLE COUNTY TYLER
SURFACE OWNER RAYMOND UNDERWOOD ACREAGE 96 ACRES +/-
OIL & GAS ROYALTY OWNER RAYMOND V. UNDERWOOD ET UX; W.V.D.N.R.; LEASE ACREAGE 96 ACRES±; 244.25 ACRES±;
EATHEL JOHNSTON; LILLIE H. MAPLE ET AL 108 ACRES±; 341 ACRES±

PROPOSED WORK: DRILL X CONVERT ___ DRILL DEEPER ___ REDRILL ___ FRACTURE OR STIMULATE X
PLUG OFF OLD FORMATION ___ PERFORATE NEW FORMATION X OTHER PHYSICAL CHANGE IN WELL
(SPECIFY) PLUG & ABANDON CLEAN OUT & REPLUG
TARGET FORMATION MARCELLUS ESTIMATED DEPTH 6,700' TVD 14,400' MD
WELL OPERATOR ANTERO RESOURCES CORP. DESIGNATED AGENT DIANNA STAMPER - CT CORPORATION SYSTEM
ADDRESS 1615 WYNKOOP STREET ADDRESS 5400 D BIG TYLER ROAD
FORM WW-6 DENVER, CO 80202 CHARLESTON, WV 25313