

**PARR LEASE**  
**84.069 ACRES +/-**  
**WELL NO.**  
**PARR 1 V NORTH**

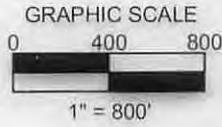

6,667'

LATITUDE 39°30'00"

LONGITUDE 80°45'00"

NAD'83 GEO. (DD°MM'SS.SS") N039°29' 49" W080°46' 25"  
 NAD'83 UTM (M) ZONE 17 NORTH N. 4371955.82 E. 519464.13  
 NAD'83 S.P.C. (W.V. NORTH ZONE- USFT) N. 365682.1200 E. 1609104.7730

**LOCATION REFERENCES**

S 79°01'17" E 79.8' 50" OAK TREE  
 S 68°19'40" W 101.5' 40" OAK TREE

**NOTES ON SURVEY**

1. PREPARED BY:  
 BLAINE SURVEYING, PLLC  
 9188 REDMOND RIDGE ROAD  
 GALLIPOLIS FERRY, WV 25515
2. LEASE BOUNDARY SHOWN HEREON TAKEN FROM  
 DEED BOOK 446 PAGE 233.
3. THIS IS NOT A BOUNDARY SURVEY, SURFACE  
 OWNER AND ADJOINER INFORMATION TAKEN FROM  
 THE ASSESSOR AND COUNTY CLERK RECORDS OF  
 TYLER COUNTY IN AUGUST 2015

**LEGEND**

- PROPERTY CORNER (STONE)
- PROPERTY CORNER (IRON PIPE OR PIN)
- WELL NO. PARR 1 V NORTH (PROPOSED)
- EXISTING OIL & GAS WELL
- EXISTING WATER WELL
- WATER SOURCE TO BE TESTED (STREAM)
- LEASE LINE
- SURFACE LINE



I, THE UNDERSIGNED, HEREBY CERTIFY THAT THIS  
 PLAT IS CORRECT TO THE BEST OF MY KNOWLEDGE  
 AND BELIEF AND SHOWS ALL THE INFORMATION  
 REQUIRED BY LAW AND THE REGULATIONS ISSUED  
 AND DESCRIBED BY THE DEPARTMENT OF  
 ENVIRONMENTAL PROTECTION

Signed: Jonathan Blaine  
 L.L.S.: #2220

MINIMUM DEGREE FILE #: PARR 1 V NORTH  
 OF ACCURACY:  
 SUB-METER SCALE: 1" = 800'

HORIZONTAL AND VERTICAL  
 CONTROL DETERMINED BY:  
 DGPS (MAPPING GRADE TIE TO CORS  
 NETWORK)

(+) DENOTES LOCATION OF WELL ON  
 UNITED STATES TOPOGRAPHIC MAPS

DATE: MARCH 31, 2014  
REVISED, 2014

OPERATORS WELL NO. PARR 1 V NORTH STATE 02 COUNTY 095 PERMIT 02309

STATE OF WEST VIRGINIA  
 DIVISION OF ENVIRONMENTAL PROTECTION  
 OFFICE OF OIL AND GAS



WELL TYPE: OIL  GAS  LIQUID INJECTION  WASTE DISPOSAL  IF "GAS" PRODUCTION  STORAGE  DEEP  SHALLOW

LOCATION:

ELEVATION: 1202' WATERSHED: OUTLET MIDDLE ISLAND CREEK

DISTRICT: ELLSWORTH COUNTY: TYLER QUADRANGLE: SHIRLEY 7.5'

SURFACE OWNER: STATOIL USA ONSHORE PROPERTIES INC. ACREAGE: 84.069 +/-  
 ROYALTY OWNER: ALMEDA S. JAMES, ET AL ACREAGE: 84.069 +/-

PROPOSED WORK:

LEASE NO. 9/18/2015

DRILL  CONVERT  DRILL DEEPER  REDRILL  FRACTURE OR STIMULATE  PLUG OFF OLD  
 FORMATION  PERFORATE NEW FORMATION  PLUG AND ABANDON  CLEAN OUT AND REPLUG  OTHER

PHYSICAL CHANGE IN WELL (SPECIFY) \_\_\_\_\_ TARGET FORMATION: RHINESTREET

ESTIMATED DEPTH: TVD 6,000'

WELL OPERATOR: ALLIANCE PETROLEUM CORPORATION DESIGNATED AGENT: JEFFREY SAYGER  
 ADDRESS: 4150 BELDEN VILLAGE AVE NW SUITE 410 ADDRESS: 16 FOXHILL TERRACE  
CANTON, OH 44718-2553 PARKERSBURG WV 26101

1 Feet

Measurement Result

1,066.3 Feet

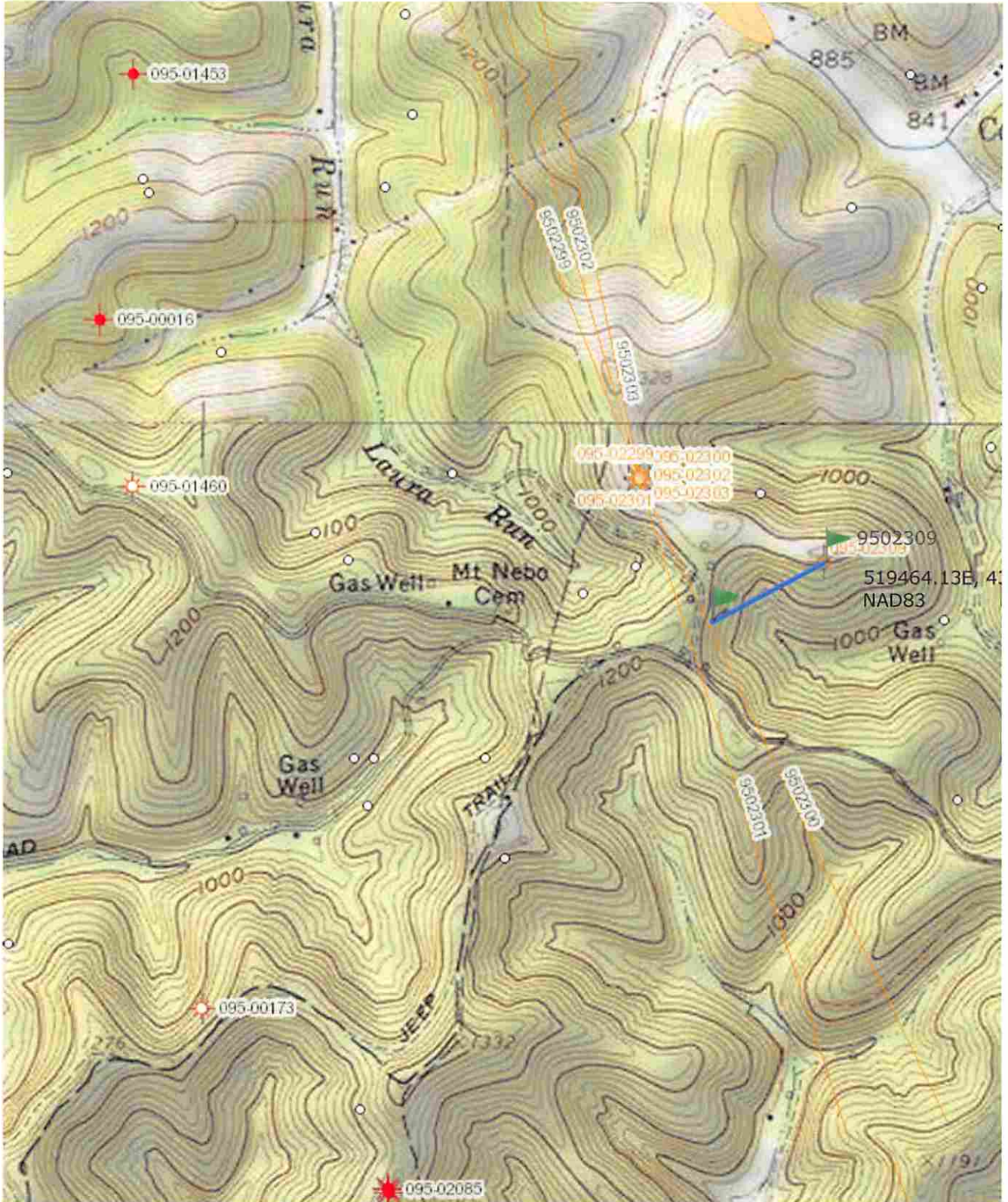

9/18/2015