

TOP HOLE (UTM NAD 83) N) 4367088.6 E) 526568.7
BOTTOM HOLE (UTM NAD 83) N) 4368061.3 E) 526076.4

JERRY L. WALTERS
 85.86 ACRES
 LEASE NUMBER
 (4) 12846-50
 TAX MAP & PARCEL
 5-8-21

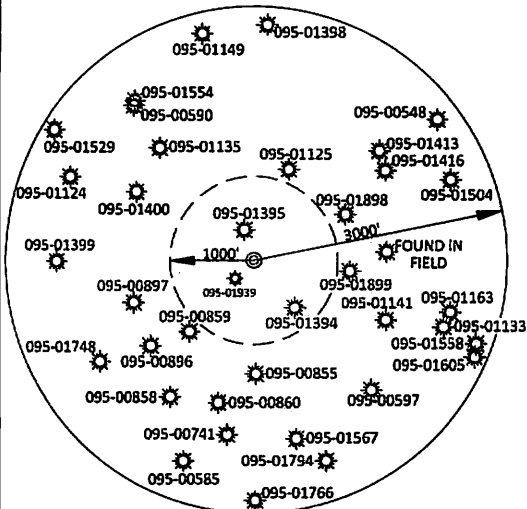

7H to 095-01395 N 18°39'41" W 379'
 7H to 095-01394 S 42°20'57" E 777'
 7H to 095-01939 S 36°47'22" W 250'

REFERENCE NOTES
 Boundaries as shown taken from deeds, tax maps and field locations. A full boundary survey is not expressed nor implied. All bearings are based on true north. Ownership taken from public records Tyler County, West Virginia JANUARY 2015
 State Plane Coordinates & NAD 83 Lat/Lang by differential submeter mapping grade GPS
 Drafted by: E.A.M.

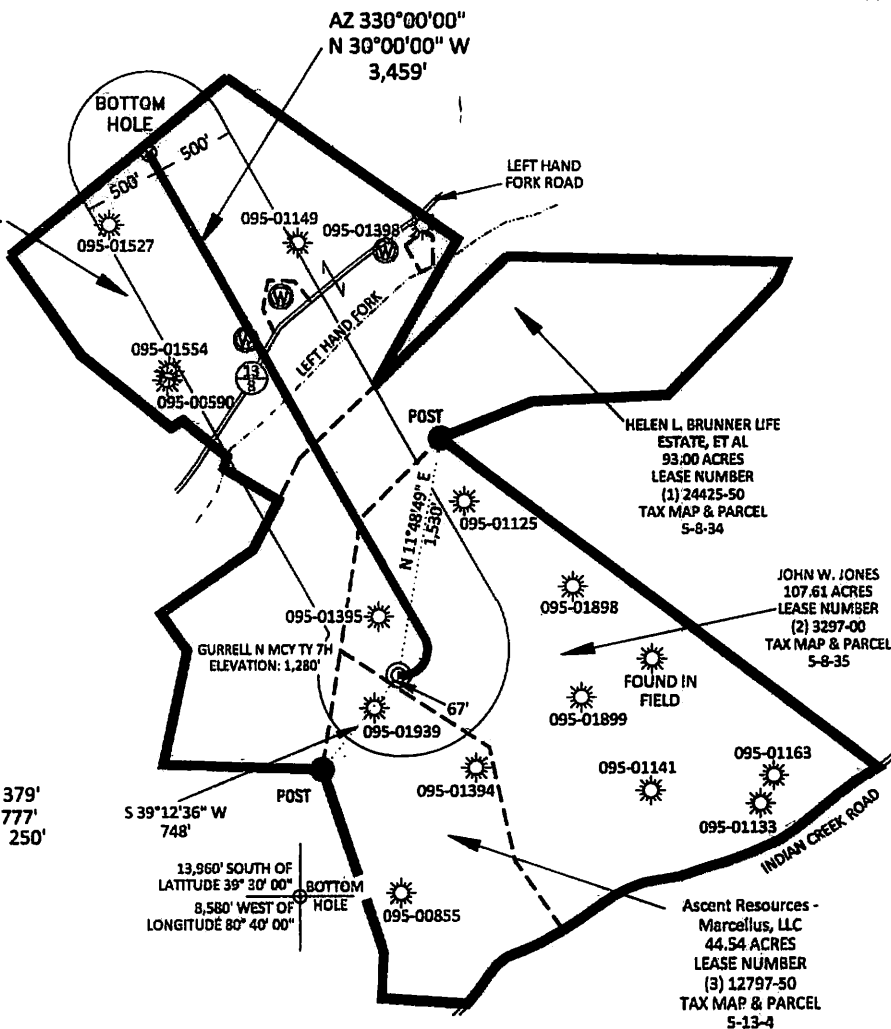

FILE #: AE004
 DRAWING #: 2553
 SCALE: PLAT - 1" = 1200'
 TICK MARK - 1" = 2000'
 MINIMUM DEGREE OF ACCURACY: 1/200
 PROVEN SOURCE OF ELEVATION: SUBMETER MAPPING GRADE GPS

I, THE UNDERSIGNED, HEREBY CERTIFY THAT THIS PLAT IS CORRECT TO THE BEST OF MY KNOWLEDGE AND BELIEF AND SHOWS ALL THE INFORMATION REQUIRED BY LAW AND THE REGULATIONS ISSUED AND PRESCRIBED BY THE DEPARTMENT OF ENVIRONMENTAL PROTECTION.
 Signed: *[Signature]*
 L.L.S. #2124 : Ernest J. Benchek III

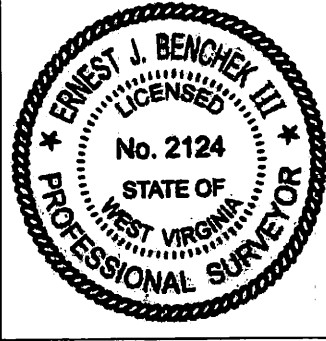

(+) DENOTES LOCATION OF WELL ON UNITED STATES TOPOGRAPHIC MAPS
WVDEP
OFFICE OF OIL & GAS STATE OF WV PUBLIC LD
 601 57TH STREET CORP. DEPT. OF COMM. LBR. & ENVIR. DNR
 CHARLESTON, WV 25304

Well Type: Oil Waste Diposal Production Deep
 Gas Liquid Injection Storage Shallow

WATERSHED: OUTLET MIDDLE ISLAND CREEK
 COUNTY/DISTRICT: TYLER / MCELROY
 SURFACE OWNER: JOHN W. JONES
 OIL & GAS ROYALTY OWNER: Ascent Resources - Marcellus, LLC
 LEASE NUMBERS:

DATE: JULY 14, 2015
 OPERATOR'S WELL #: GURRELL N MCY TY 7H
 API WELL #: 47 STATE COUNTY PERMIT 95 02310H0A
 ELEVATION: 1,280' = Current
 1,243.8' = Proposed
 QUADRANGLE: WV CENTER POINT NW 1 of 4
 ACREAGE: 107.61
 ACREAGE: 331.01 +/-

TARGET FORMATION: MARCELLUS
 ESTIMATED DEPTH: TVD: 7,261' TMD: 11,200'
 WELL OPERATOR: Ascent Resources - Marcellus, LLC
 DESIGNATED AGENT: Eric B. Gillespie
 ADDRESS: 3501 NW 63rd Street
 ADDRESS: 100 Star Ave Suite 120
 CITY: Oklahoma City STATE: OK ZIP CODE: 73116
 CITY: Parkersburg STATE: WV ZIP CODE: 26101

DRILL CONVERT DRILL DEEPER REDRILL FRACTURE OR STIMULATE
 PLUG OFF FORMATION PERFORATE NEW FORMATION PLUG & ABANDON
 CLEAN OUT & REPLUG OTHER CHANGE (SPECIFY):

WELL NAME: GURRELL N MCY TY 7H
QUAD: CENTER POINT, WV

GREEN
09502310

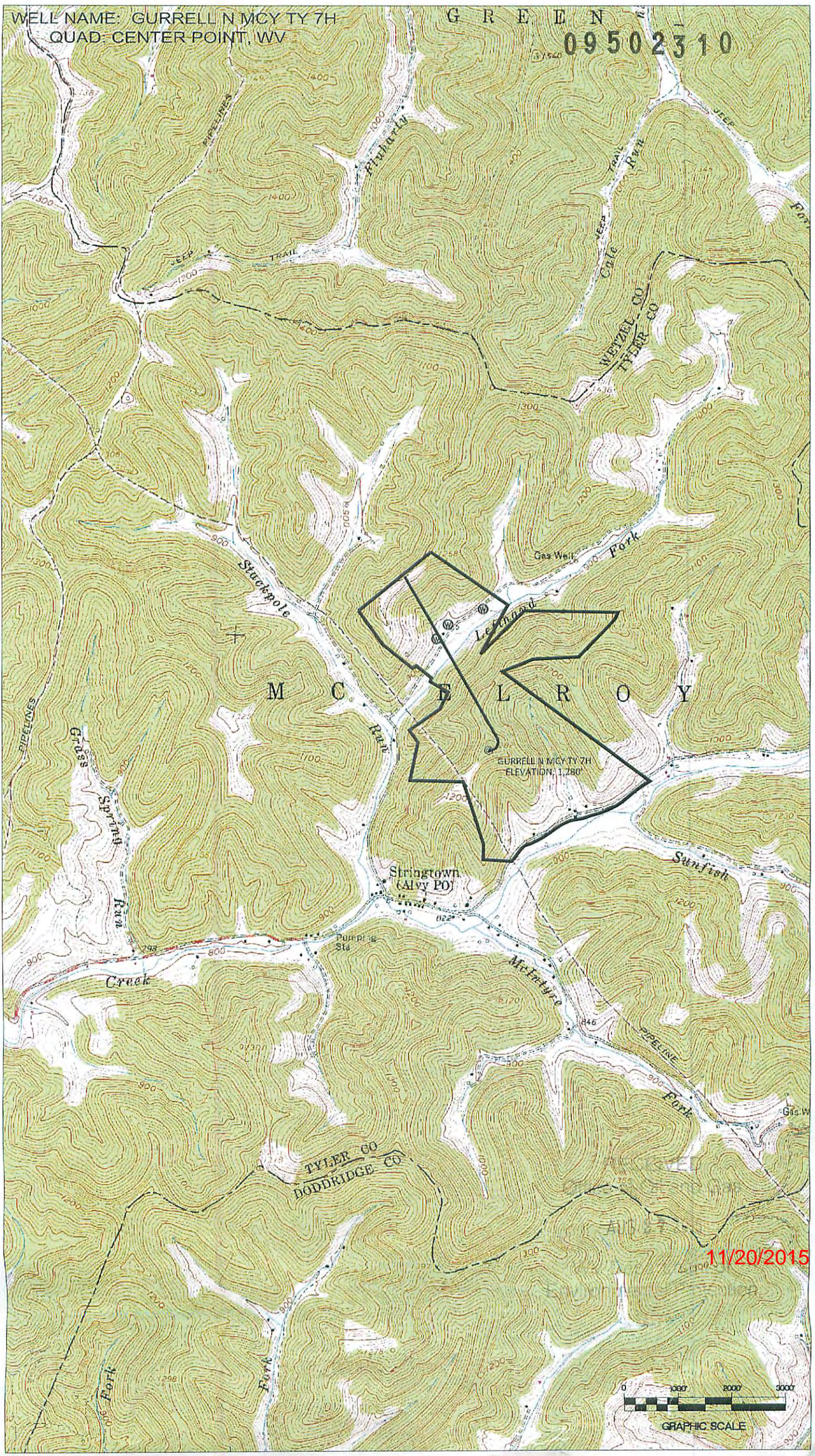

11/20/2015

