

**SCRUB OAK LEASE**

93.167 ACRES +/-  
WELL NO.  
SCRUB OAK 1 V-1

NAD'83 GEO. (DD°MM'SS.SS") N. 39° 33' 11" W 80° 54' 34"  
NAD'83 DECIMAL DEGREES N. 39.553064° W. 80.909506°  
NAD'83 UTM (M) ZONE 17 NORTH N. 4378157.57 E. 507774.75  
NAD'83 S.P.C. (W.V. NORTH ZONE- USFT) N. 386673.51 E. 1571085.94

**GRAPHIC SCALE**

0 400 800

1" = 800'

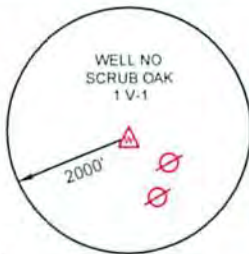

**LEGEND**

- ⊗ PROPERTY CORNER (STONE)
- PROPERTY CORNER (IRON PIN OR PIPE)
- △ WELL NO. SCRUB OAK 1 V (PROPOSED)
- ⊙ EXISTING OIL & GAS WELL
- ⊖ EXISTING WATER WELL

**NOTES ON SURVEY**

1. PREPARED BY:  
BLAINE SURVEYING, PLLC  
9188 REDMOND RIDGE ROAD  
GALLIPOLIS FERRY, WV 25515
2. LEASE BOUNDARY SHOWN HEREON TAKEN FROM DEED BOOK 337 PAGE 26
3. THIS IS NOT A BOUNDARY SURVEY. SURFACE OWNER AND ADJOINER INFORMATION TAKEN FROM THE ASSESSOR AND COUNTY CLERK RECORDS OF TYLER COUNTY IN SEPTEMBER 2015

**LOCATION REFERENCES**

N 50°31'23" W 196.8' 12" MAPLE TREE  
S 81°55'48" E 114.6' 10" MAPLE TREE

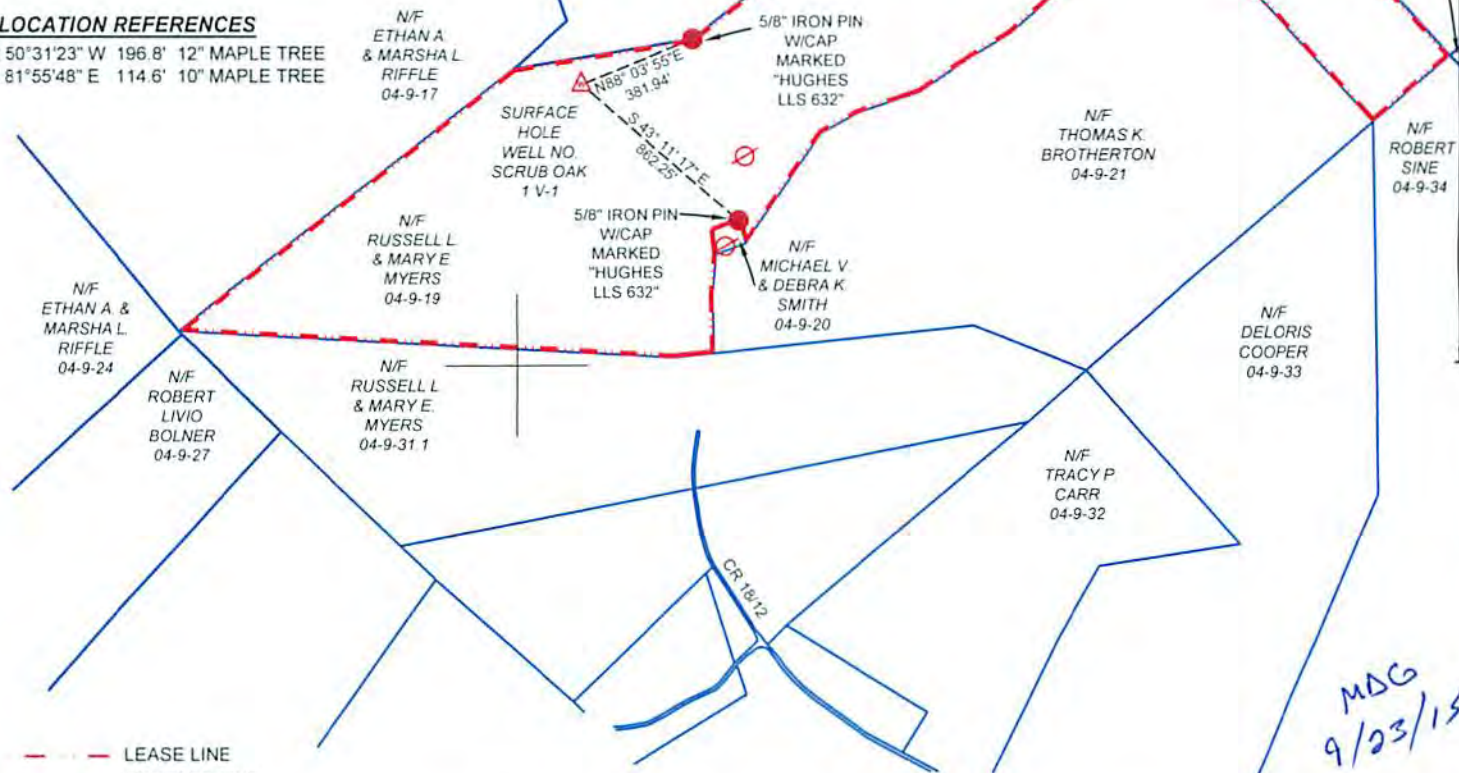

MDC  
9/23/15

--- LEASE LINE  
— SURFACE LINE

MINIMUM DEGREE FILE # : SCRUB OAK 1 V-1  
OF ACCURACY :  
SUB-METER SCALE : 1" = 800'

HORIZONTAL AND VERTICAL CONTROL DETERMINED BY:  
DGPS (MAPPING GRADE TIE TO CORS NETWORK)



I, THE UNDERSIGNED, HEREBY CERTIFY THAT THIS PLAT IS CORRECT TO THE BEST OF MY KNOWLEDGE AND BELIEF AND SHOWS ALL THE INFORMATION REQUIRED BY LAW AND THE REGULATIONS ISSUED AND DESCRIBED BY THE DEPARTMENT OF ENVIRONMENTAL PROTECTION

Signed: *Jonathan Blaine*  
L.L.S.: #2220 DATE: 9/22/15

(+) DENOTES LOCATION OF WELL ON UNITED STATES TOPOGRAPHIC MAPS  
DATE: MARCH 31, 2014  
REVISED, 2014  
OPERATORS WELL NO. SCRUB OAK 1 V-1

API WELL NO. 47 095 02312  
STATE COUNTY PERMIT

STATE OF WEST VIRGINIA  
Office of Oil and Gas  
DIVISION OF ENVIRONMENTAL PROTECTION  
OFFICE OF OIL AND GAS  
2015



WELL TYPE: OIL \_\_\_ GAS X LIQUID INJECTION \_\_\_ WASTE DISPOSAL \_\_\_ IF "GAS" PRODUCTION X STORAGE \_\_\_ DEEP \_\_\_ SHALLOW X

LOCATION:  
ELEVATION: 814' WATERSHED: OUTLET MIDDLE ISLAND CREEK  
DISTRICT: LINCOLN COUNTY: TYLER QUADRANGLE: PADEN CITY 7.5'

SURFACE OWNER: RUSSELL L. AND MARY E. MYERS ACREAGE: 93.167 +/-  
ROYALTY OWNER: TIMOTHY VANCAMP, ET AL ACREAGE: 10/09/2015

PROPOSED WORK: LEASE NO. \_\_\_\_\_  
DRILL X CONVERT \_\_\_ DRILL DEEPER \_\_\_ REDRILL \_\_\_ FRACTURE OR STIMULATE X PLUG OFF OLD \_\_\_  
FORMATION \_\_\_ PERFORATE NEW FORMATION \_\_\_ PLUG AND ABANDON \_\_\_ CLEAN OUT AND REPLUG \_\_\_ OTHER \_\_\_  
PHYSICAL CHANGE IN WELL (SPECIFY) \_\_\_\_\_ TARGET FORMATION: RHINESTREET  
ESTIMATED DEPTH: TVD 5,720'

WELL OPERATOR: ALLIANCE PETROLEUM CORPORATION DESIGNATED AGENT: JEFFREY SAYGER  
ADDRESS: 4150 BELDEN VILLAGE AVE NW SUITE 410 ADDRESS: 16 FOXHILL TERRACE  
CANTON, OH 44718-2553 PARKERSBURG WV 26101

# SCRUB OAK LEASE WELL NO. SCRUB OAK 1 V-1

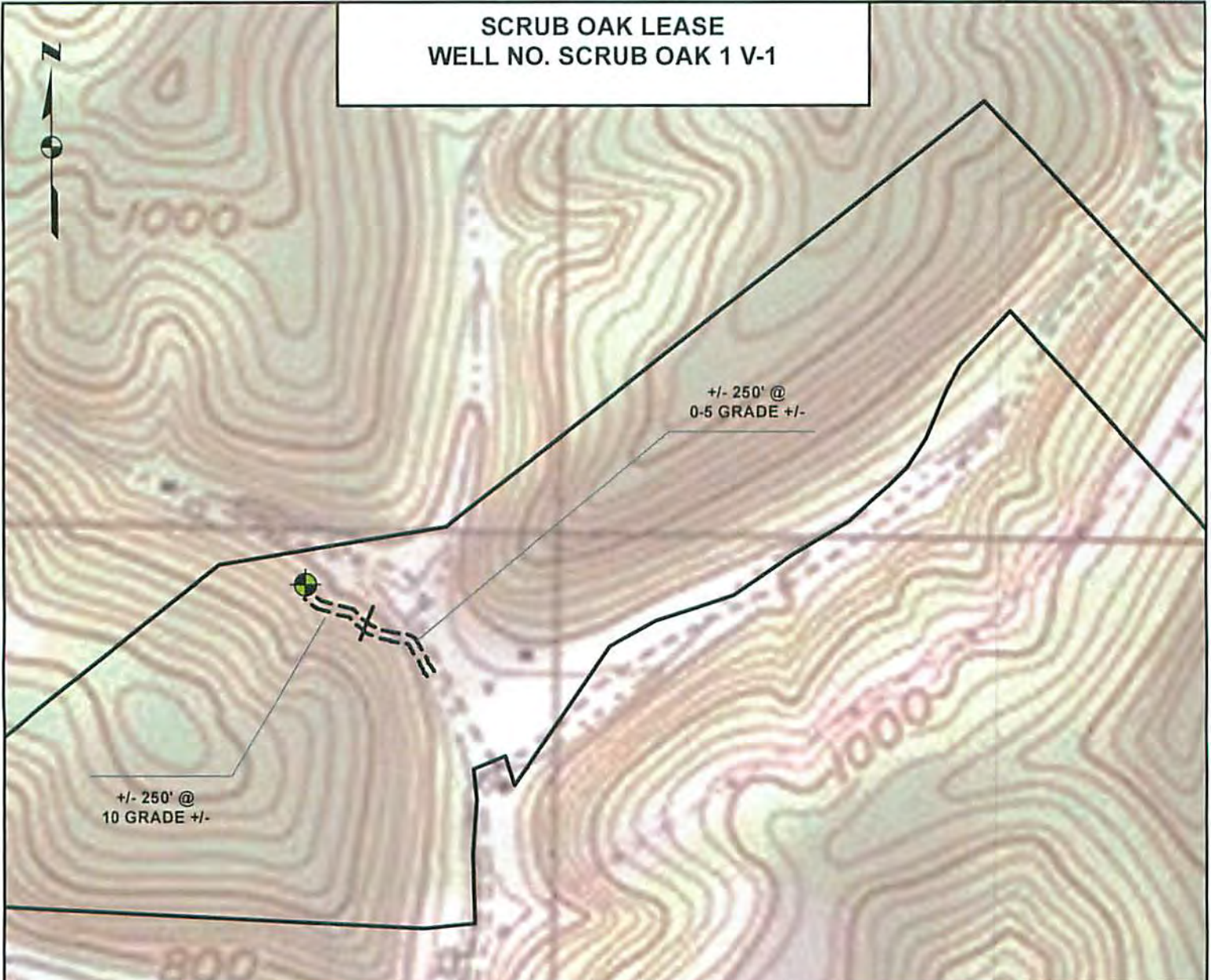

## DETAIL SKETCH

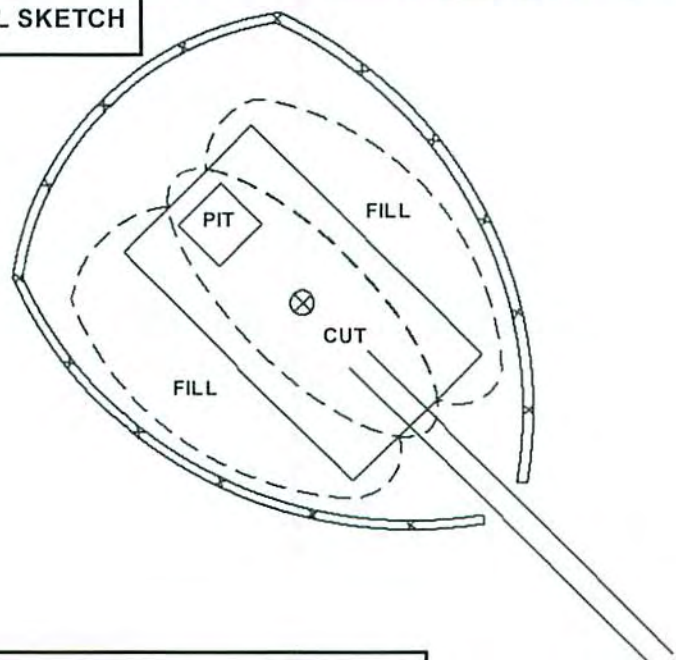

1 inch = 500 feet



ALL ROADS SHOWN HEREON ARE EXISTING UNLESS OTHERWISE NOTED AND SHALL BE MAINTAINED IN ACCORDANCE WITH W.V. D.E.P. OIL AND GAS BMP MANUAL ENTRANCES AT COUNTY/STATE ROADS SHALL BE MAINTAINED IN ACCORDANCE WITH W.V. D.O.T. REGULATION SEPARATE PERMITS MAY BE REQUIRED BY THE D.O.T.

SEDIMENT BASINS (TRAPS) AND APPROPRIATE EROSION CONTROL BARRIERS ARE TO BE CONSTRUCTED AT ALL CULVERT AND CROSS DRAIN INLETS AND OUTLETS AS REQUIRED IN THE W.V. D.E.P. OIL AND GAS BMP MANUAL. FIELD CONDITIONS (ROCK OUTCROPS AND BEDROCK) MAY PROHIBIT INLET TRAPS BEING INSTALLED. WHEN THESE CONDITIONS EXIST ADDITIONAL EROSION CONTROL MEASURES SHALL BE EVALUATED AND UTILIZED AS NEEDED.

EARTHWORK CONTRACTORS ARE RESPONSIBLE FOR NOTIFICATION TO THE OPERATOR AND INSPECTOR PRIOR TO ANY DEVIATION FROM THIS PLAN

TEMPORARY SEED & MULCH ALL SLOPES AFTER CONSTRUCTION OF LOCATION

CUT & STACK ALL MARKETABLE TIMBER  
STACKED BRUSH MAY BE USED FOR SEDIMENT CONTROL

APPLICATIONS FOR SEPARATE PLC PERMITS ON THE ACCESS ROAD STREAM CROSSINGS HAVE BEEN PREPARED (IF APPLIES)

Office of Oil and Gas  
Environmental Protection

NOT TO SCALE

TOPO SECTION OF PADEN CITY 7.5 USGS TOPO QUADRANGLE



SEP 23 2015  
MAD  
10/09/2015