

WELL NO.  
PITCH PINE 1 V-1

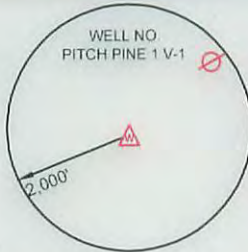
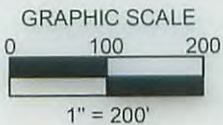

- LEGEND**
- ⊗ PROPERTY CORNER (STONE)
  - PROPERTY EVIDENCE (FOUND FENCE POST)
  - △ WELL NO. PITCH PINE 1 V-1 (PROPOSED)
  - ⊙ EXISTING OIL & GAS WELL
  - ⊖ EXISTING WATER WELL
  - - - LEASE LINE
  - SURFACE LINE

NAD'83 GEO. (DD°MM'SS SS") N. 39° 31' 34" W. 80° 46' 58"  
 NAD'83 DECIMAL DEGREES N. 39.52619° W. 80.78265°  
 NAD'83 UTM (M) ZONE 17 NORTH N. 4375193.46 E. 518680.58  
 NAD'83 S.P.C. (W.V. NORTH ZONE- USFT) N. 376349.32 E. 1606710.91

N/F  
 OILER FREDERICK Q &  
 ELAINE L  
 PARCEL ID 02-12-18

N/F  
 OILER FREDERICK Q &  
 ELAINE L  
 PARCEL ID 02-12-17

N/F  
 OILER FREDERICK Q &  
 ELAINE L  
 PARCEL ID 02-12-14

N/F  
 NYE PATRICIA A  
 PARCEL ID 02-12-16

N/F  
 DUMARS JON M & LISA MYERS  
 PARCEL ID 02-12-19

**LOCATION REFERENCES**

S 73° 23' 15" E 101.40' 4" MAPLE TREE  
 N 28° 54' 53" W 124.16' 28" OAK TREE

**NOTES ON SURVEY**

1. PREPARED BY:  
BLAINE SURVEYING, PLLC  
9188 REDMOND RIDGE ROAD  
GALLIPOLIS FERRY, WV 25515
2. LEASE BOUNDARY SHOWN HEREON TAKEN FROM DEED BOOK  
327 PAGE 797.
3. THIS IS NOT A BOUNDARY SURVEY. SURFACE OWNER AND  
ADJOINER INFORMATION TAKEN FROM THE ASSESSOR AND  
COUNTY CLERK RECORDS OF TYLER COUNTY IN SEPTEMBER  
2015

MINIMUM DEGREE OF ACCURACY: FILE #: PITCH PINE 1 V-1  
 SUB-METER SCALE: 1" = 200'

HORIZONTAL AND VERTICAL CONTROL DETERMINED BY:  
DGPS (MAPPING GRADE TIE TO CORS NETWORK)



I, THE UNDERSIGNED, HEREBY CERTIFY THAT THIS PLAT IS CORRECT TO THE BEST OF MY KNOWLEDGE AND BELIEF AND SHOWS ALL THE INFORMATION REQUIRED BY LAW AND THE REGULATIONS ISSUED AND DESCRIBED BY THE DEPARTMENT OF ENVIRONMENTAL PROTECTION

Signed: Jonathan Blaine  
 L.L.S.: #2220 DATE: 10/13/15

(+) DENOTES LOCATION OF WELL ON UNITED STATES TOPOGRAPHIC MAPS  
 DATE: MARCH 31, 2014  
REVISED, 2014  
 OPERATORS WELL NO. PITCH PINE 1 V-1

API WELL NO. 47 095 02319  
 STATE COUNTY PERMIT

STATE OF WEST VIRGINIA  
 DIVISION OF ENVIRONMENTAL PROTECTION  
 OFFICE OF OIL AND GAS



WELL TYPE: OIL \_\_\_ GAS X LIQUID INJECTION \_\_\_ WASTE DISPOSAL \_\_\_ IF "GAS" PRODUCTION X STORAGE \_\_\_ DEEP \_\_\_ SHALLOW X  
 LOCATION:

ELEVATION: 1,235' WATERSHED: OUTLET MIDDLE ISLAND CREEK  
 DISTRICT: ELLSWORTH COUNTY: TYLER QUADRANGLE: PORTERS FALLS 7.5'

SURFACE OWNER: OILER ELAINE L ACREAGE: 2 +/-  
 ROYALTY OWNER: OILER ELAINE L

PROPOSED WORK: LEASE NO. \_\_\_\_\_  
 DRILL X CONVERT \_\_\_ DRILL DEEPER \_\_\_ REDRILL \_\_\_ FRACTURE OR STIMULATE X PLUG OFF OLD \_\_\_  
 FORMATION \_\_\_ PERFORATE NEW FORMATION \_\_\_ PLUG AND ABANDON \_\_\_ CLEAN OUT AND REPLUG \_\_\_ OTHER \_\_\_  
 PHYSICAL CHANGE IN WELL (SPECIFY) \_\_\_\_\_ TARGET FORMATION: RHINESTREET  
 ESTIMATED DEPTH: TVD 6030'

WELL OPERATOR: ALLIANCE PETROLEUM CORPORATION DESIGNATED AGENT: JEFFREY SAYGER  
 ADDRESS: 4150 BELDEN VILLAGE AVE NW SUITE 410 ADDRESS: 16 FOX HILL TERRACE  
CANTON, OH 44718-2553 PARKERSBURG WV 26101

11/20/2015

# WELL NO. PITCH PINE 1 V-1

+/- 910' @  
5-10 GRADE +/-

+/- 2135' @  
0-5 GRADE +/-

Co Rd 28/1  
Sandy Knob Rd

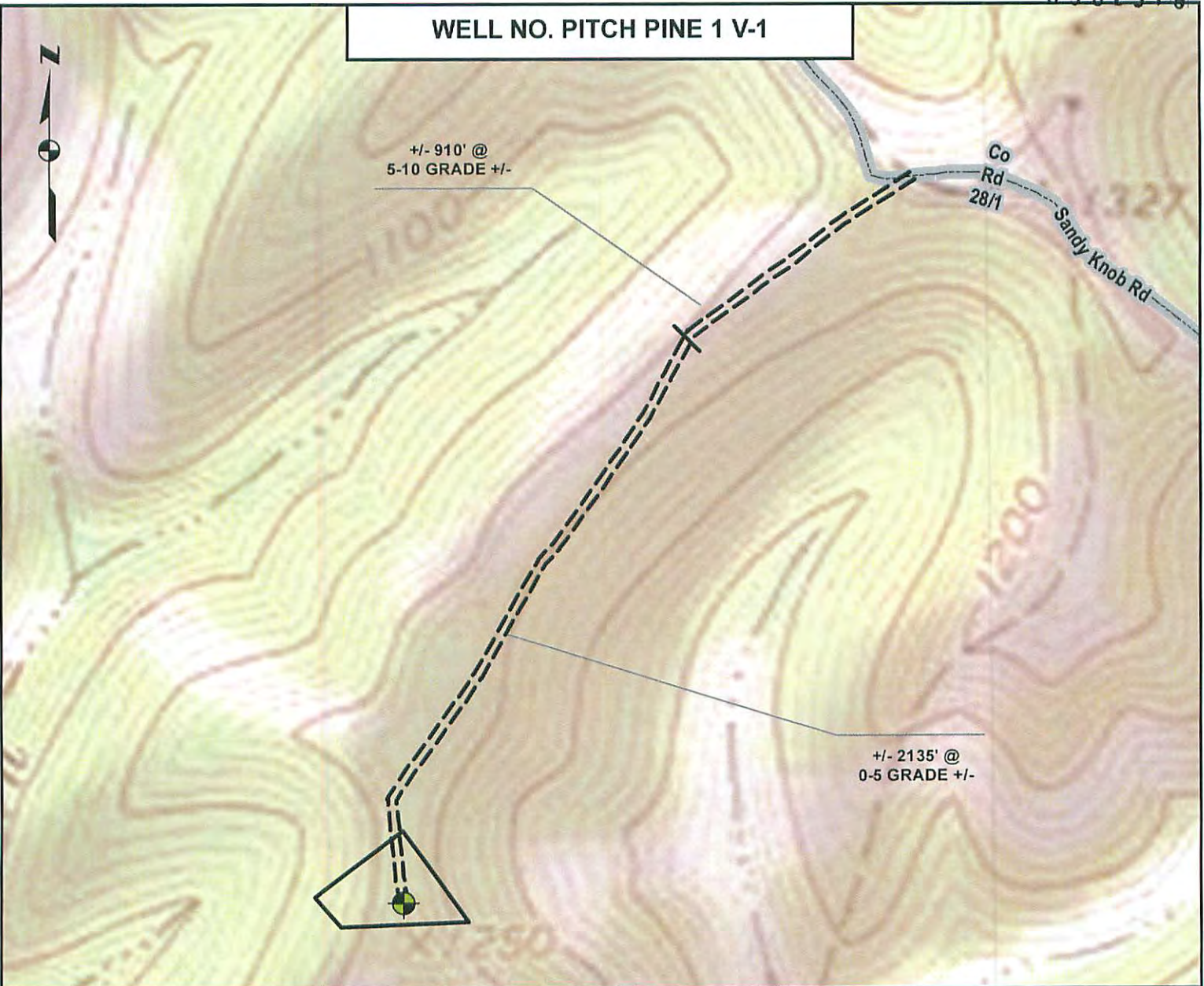

## DETAIL SKETCH

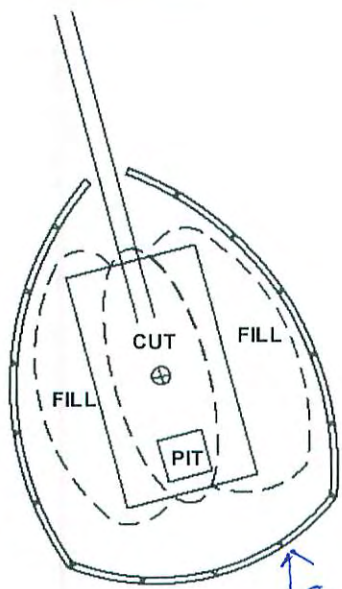

1 inch = 500 feet

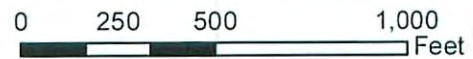

ALL ROADS SHOWN HEREON ARE EXISTING UNLESS OTHERWISE NOTED AND SHALL BE MAINTAINED IN ACCORDANCE WITH WV D.E.P. OIL AND GAS BMP MANUAL ENTRANCES AT COUNTY/STATE ROADS SHALL BE MAINTAINED IN ACCORDANCE WITH WV D.O.T. REGULATION. SEPARATE PERMITS MAY BE REQUIRED BY THE D.O.T.

SEDIMENT BASINS (TRAPS) AND APPROPRIATE EROSION CONTROL BARRIERS ARE TO BE CONSTRUCTED AT ALL CULVERT AND CROSS DRAIN INLETS AND OUTLETS AS REQUIRED IN THE WV D.E.P. OIL AND GAS BMP MANUAL. FIELD CONDITIONS (ROCK OUTCROPS AND BEDROCK) MAY PROHIBIT INLET TRAPS BEING INSTALLED. WHEN THESE CONDITIONS EXIST ADDITIONAL EROSION CONTROL MEASURES SHALL BE EVALUATED AND UTILIZED AS NEEDED.

EARTHWORK CONTRACTORS ARE RESPONSIBLE FOR NOTIFICATION TO THE OPERATOR AND INSPECTOR PRIOR TO ANY WORK UNDER THIS PLAN.

TEMPORARY SEED & MULCH ALL SLOPES AFTER CONSTRUCTION OF LOCATION

CUT & STACK ALL MARKETABLE TIMBER.

STACKED BRUSH MAY BE USED FOR SEDIMENT CONTROL. APPLICATIONS FOR SEPARATE PLC PERMITS ON THE ACCESS ROAD AND STREAM CROSSINGS HAVE BEEN PREPARED AND ATTACHED TO THIS PLAN.

RECEIVED  
Office of Oil and Gas  
OCT 15 2015  
WV Department of  
Environmental Protection