

05/03/2019

PROJECT DETAILS: Tyler County
 Geodetic System: US State Plane 1983
 Datum: North American Datum 1983
 Ellipsoid: GRS 1980
 Zone: West Virginia Northern Zone
 System Datum: Mean Sea Level

WELL DETAILS: Moe 3U
 Ground Level: 881.8
 Northing: 35623.56
 Easting: 157823.56
 Longitude: 81° 29' 4.803" N 88° 07' 14.888" W

Company Name: Jay-Bee Oil & Gas
 Moe 3U
 Tyler County
 Rig: Nomac #81
 Created By: Shane Robbins
 Date: 01/13/2017

Moe 3U
 Tyler County
 Q160822 & AM-160577
 Design #2

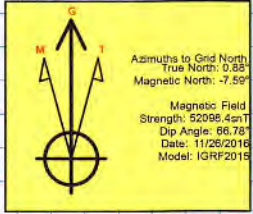
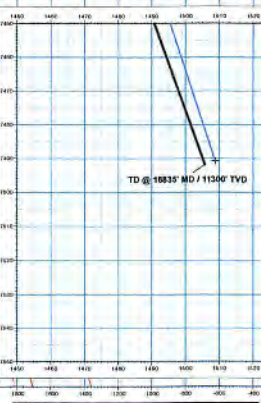
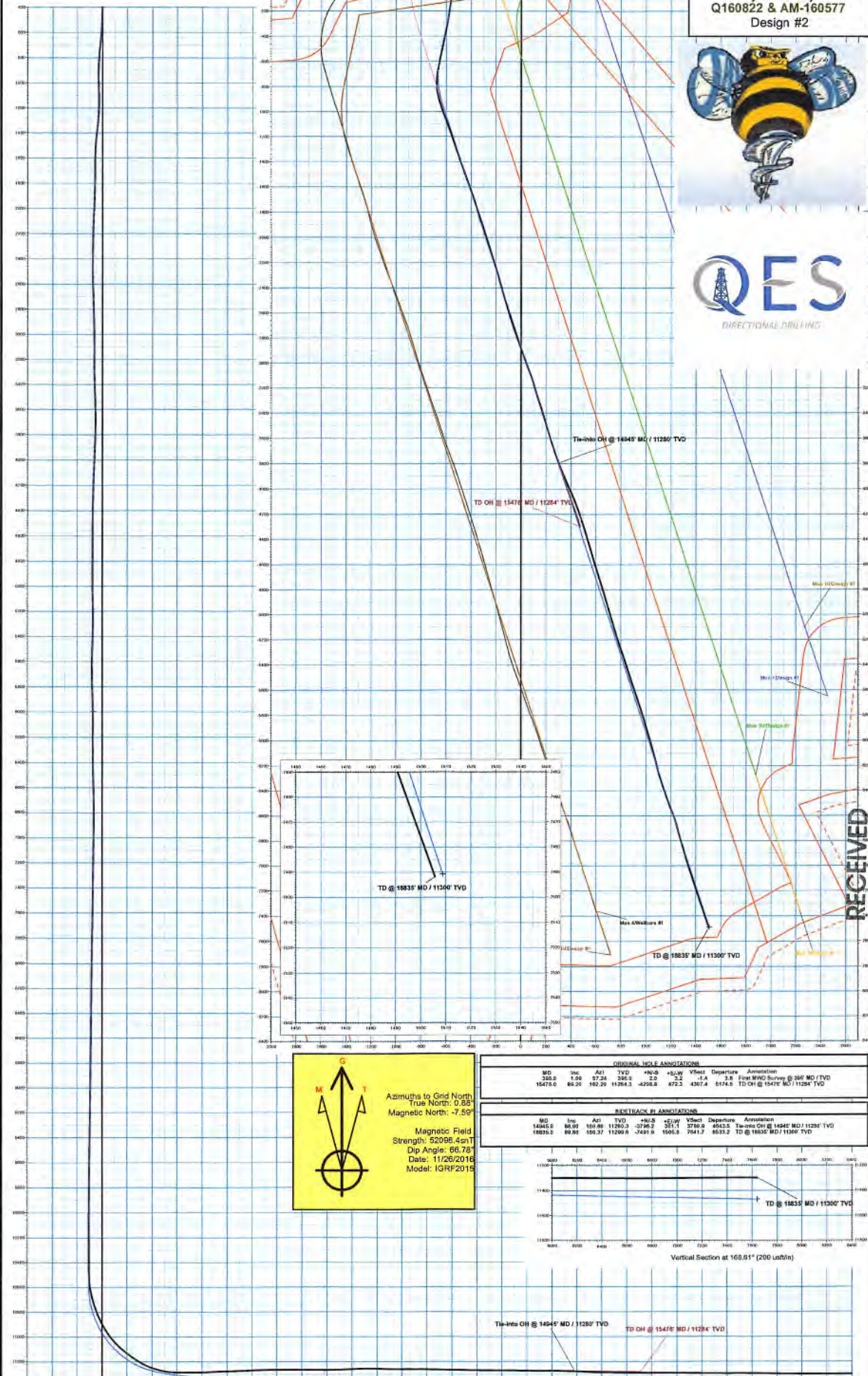

ORIGINAL HOLE ANNOTATIONS							
MD	INC	AZI	TVD	+N-S	+E-W	VRest	Annotation
350.0	1.00	57.28	356.8	2.0	3.2	-1.4	First MWD Survey @ 386' MD / TVD
15476.0	89.20	162.20	11264.3	-4208.8	4723.3	4367.4	TD OH @ 15478' MD / 11284' TVD

RETRACK #1 ANNOTATIONS							
MD	INC	AZI	TVD	+N-S	+E-W	VDecl	Annotation
14845.0	89.83	169.88	11290.3	-3748.2	3511.1	3730.9	Ti-Info OH @ 14545' MD / 11280' TVD
18335.0	89.92	169.27	11290.6	-7491.9	1506.8	7041.7	TD @ 18355' MD / 11300' TVD

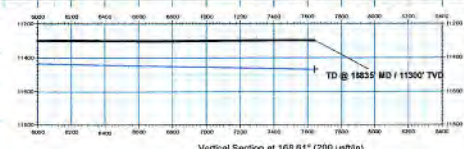

RECEIVED
Office of Oil and Gas

APR 07 2019

WV Department of Environmental Protection



Jay-Bee Oil & Gas

Tyler County

Moe Pad

Moe 3U

Wellbore #1

Survey: MWD Surveys

QES Survey Report

19 January, 2017

RECEIVED
Office of Oil and Gas
APR 07 REC'D
WV Department of
Environmental Protection





Survey Report



Company:	Jay-Bee Oil & Gas	Local Co-ordinate Reference:	Well Moe 3U
Project:	Tyler County	TVD Reference:	well @ 982.5usft (Nomac #81)
Site:	Moe Pad	MD Reference:	well @ 982.5usft (Nomac #81)
Well:	Moe 3U	North Reference:	Grid
Wellbore:	Wellbore #1	Survey Calculation Method:	Minimum Curvature
Design:	Wellbore #1	Database:	EDM5002

Project	Tyler County		
Map System:	US State Plane 1983	System Datum:	Mean Sea Level
Geo Datum:	North American Datum 1983		
Map Zone:	West Virginia Northern Zone		

Site	Moe Pad				
Site Position:		Northing:	355,617.63 usft	Latitude:	39° 28' 4.999 N
From:	Map	Easting:	1,576,794.07 usft	Longitude:	80° 53' 15.224 W
Position Uncertainty:	0.0 usft	Slot Radius:	13-3/16 "	Grid Convergence:	-0.88 °

Well	Moe 3U					
Well Position	+N/-S	0.0 usft	Northing:	355,623.60 usft	Latitude:	39° 28' 5.063 N
	+E/-W	0.0 usft	Easting:	1,576,823.56 usft	Longitude:	80° 53' 14.849 W
Position Uncertainty	0.0 usft	Wellhead Elevation:	0.0 usft	Ground Level:	961.9 usft	

Wellbore	Wellbore #1				
Magnetics	Model Name	Sample Date	Declination (°)	Dip Angle (°)	Field Strength (nT)
	IGRF2015	11/26/2016	-8.48	66.78	52,098

Design	Wellbore #1				
Audit Notes:					
Version:	1.0	Phase:	ACTUAL	Tie On Depth:	0.0
Vertical Section:	Depth From (TVD) (usft)	+N/-S (usft)	+E/-W (usft)	Direction (°)	
	0.0	0.0	0.0		

Survey Program	Date	1/11/2017			
From (usft)	To (usft)	Survey (Wellbore)	Tool Name	Description	
395.0	15,476.0	MWD Surveys (Wellbore #1)	MWD default	MWD - Standard	

Measured Depth (usft)	Inclination (°)	Azimuth (°)	Vertical Depth (usft)	+N/-S (usft)	+E/-W (usft)	Vertical Section (usft)	Dogleg Rate (°/100usft)	Build Rate (°/100usft)	Turn Rate (°/100usft)	
0.0	0.00	0.00	0.0	0.0	0.0	0.0	0.00	0.00	0.00	
First MWD Survey @ 395' MD / TVD										
395.0	1.09	57.24	395.0	2.0	3.2	-1.4	0.28	0.28	0.00	
423.0	1.04	35.09	423.0	2.4	3.5	-1.6	1.47	-0.18	-79.11	
470.0	1.72	1.03	470.0	3.4	3.8	-2.6	2.21	1.45	-72.47	
517.0	2.44	354.72	516.9	5.1	3.7	-4.3	1.61	1.53	-13.43	
564.0	3.38	358.43	563.9	7.5	3.6	-6.7	2.04	2.00	7.89	
612.0	4.59	347.58	611.7	10.8	3.1	-10.0	2.96	2.52	-22.60	
659.0	5.59	340.89	658.6	14.8	2.0	-14.1	2.47	2.13	-14.23	
707.0	6.22	326.14	706.3	19.2	-0.2	-18.9	3.41	1.31	-30.73	
754.0	6.15	312.84	753.0	23.0	-3.5	-23.2	3.05	-0.15	-28.30	

RECEIVED
Office of Oil and Gas

APR 07 REC'D

WV Department of
Environmental Protection



Survey Report

Company:	Jay-Bee Oil & Gas	Local Co-ordinate Reference:	Well Moe 3U
Project:	Tyler County	TVD Reference:	well @ 982.5usft (Nomac #81)
Site:	Moe Pad	MD Reference:	well @ 982.5usft (Nomac #81)
Well:	Moe 3U	North Reference:	Grid
Wellbore:	Wellbore #1	Survey Calculation Method:	Minimum Curvature
Design:	Wellbore #1	Database:	EDM5002

Measured Depth (usft)	Inclination (°)	Azimuth (°)	Vertical Depth (usft)	+N/-S (usft)	+E/-W (usft)	Vertical Section (usft)	Dogleg Rate (°/100usft)	Build Rate (°/100usft)	Turn Rate (°/100usft)
802.0	5.84	295.38	800.8	25.8	-7.6	-26.8	3.84	-0.65	-36.38
849.0	5.81	282.94	847.5	27.4	-12.1	-29.2	2.68	-0.06	-26.47
896.0	5.70	268.24	894.3	27.8	-16.7	-30.6	3.14	-0.23	-31.28
943.0	4.44	257.29	941.1	27.3	-20.8	-30.9	3.37	-2.68	-23.30
991.0	3.15	237.91	989.0	26.2	-23.8	-30.4	3.75	-2.69	-40.38
1,038.0	2.25	215.69	1,036.0	24.8	-25.4	-29.3	2.90	-1.91	-47.28
1,086.0	1.29	205.98	1,083.9	23.6	-26.2	-28.3	2.09	-2.00	-20.23
1,133.0	0.35	188.49	1,130.9	22.9	-26.4	-27.7	2.05	-2.00	-37.21
1,181.0	1.02	15.83	1,178.9	23.2	-26.3	-27.9	2.85	1.40	-359.71
1,228.0	2.76	11.20	1,225.9	24.7	-26.0	-29.4	3.71	3.70	-9.85
1,275.0	4.12	6.80	1,272.8	27.5	-25.6	-32.0	2.95	2.89	-9.36
1,322.0	5.51	358.16	1,319.7	31.4	-25.5	-35.8	3.33	2.96	-18.38
1,370.0	6.37	354.66	1,367.4	36.4	-25.8	-40.8	1.94	1.79	-7.29
1,417.0	6.16	348.35	1,414.1	41.5	-26.5	-45.9	1.53	-0.45	-13.43
1,465.0	5.11	330.96	1,461.9	45.8	-28.1	-50.5	4.15	-2.19	-36.23
1,512.0	4.17	321.53	1,508.7	49.0	-30.2	-54.0	2.57	-2.00	-20.06
1,560.0	3.14	305.53	1,556.6	51.1	-32.3	-56.5	3.00	-2.15	-33.33
1,607.0	2.32	288.61	1,603.6	52.2	-34.3	-57.9	2.43	-1.74	-36.00
1,654.0	2.30	261.56	1,650.5	52.4	-36.1	-58.5	2.30	-0.04	-57.55
1,701.0	3.22	257.14	1,697.5	51.9	-38.3	-58.5	2.01	1.96	-9.40
1,749.0	3.61	260.55	1,745.4	51.4	-41.1	-58.5	0.92	0.81	7.10
1,843.0	4.94	274.31	1,839.1	51.2	-48.1	-59.7	1.78	1.41	14.64
1,938.0	7.16	275.70	1,933.6	52.1	-58.1	-62.5	2.34	2.34	1.46
2,033.0	9.07	276.31	2,027.7	53.5	-71.4	-66.6	2.01	2.01	0.64
2,108.0	7.42	275.83	2,101.9	54.6	-82.1	-69.8	2.20	-2.20	-0.64
2,222.0	7.19	269.47	2,215.0	55.3	-96.6	-73.3	0.74	-0.20	-5.58
2,320.0	8.53	265.84	2,312.0	54.7	-109.9	-75.4	1.46	1.37	-3.70
2,414.0	9.47	261.40	2,404.9	53.1	-124.5	-76.6	1.24	1.00	-4.72
2,509.0	9.02	254.64	2,498.6	49.9	-139.4	-76.5	1.24	-0.47	-7.12
2,604.0	7.19	245.84	2,592.7	45.5	-152.0	-74.7	2.32	-1.93	-9.26
2,698.0	5.57	239.02	2,686.1	40.8	-161.3	-71.8	1.90	-1.72	-7.26
2,793.0	4.99	239.15	2,780.7	36.3	-168.8	-68.9	0.61	-0.61	0.14
2,888.0	5.44	243.49	2,875.3	32.2	-176.4	-66.4	0.63	0.47	4.57
2,982.0	6.73	248.98	2,968.8	28.2	-185.5	-64.3	1.50	1.37	5.84
3,077.0	7.45	258.80	3,063.1	25.0	-196.8	-63.4	1.48	0.76	10.34
3,172.0	8.43	261.67	3,157.1	22.8	-209.7	-63.8	1.11	1.03	3.02
3,267.0	8.41	256.20	3,251.1	20.1	-223.3	-63.8	0.84	-0.02	-5.76
3,361.0	6.79	247.77	3,344.3	16.4	-235.2	-62.5	2.09	-0.02	-8.97
3,456.0	5.70	236.43	3,438.7	11.7	-244.3	-59.7	1.76	-1.15	-11.94
3,551.0	4.94	238.12	3,533.3	6.9	-251.7	-56.5	0.82	-0.80	1.78
3,646.0	4.47	252.96	3,628.0	3.6	-258.7	-54.7	0.87	-0.49	15.62
3,740.0	4.64	263.35	3,721.7	2.1	-266.0	-54.6	0.89	0.18	11.05
3,838.0	5.44	274.15	3,819.3	2.0	-274.6	-56.2	1.26	0.82	11.02

RECEIVED
Office of Oil and Gas

APR 13 2019 REC'D

WV Environmental Protection COMPASS 5000 1 Build 81B



05/03/2019



Survey Report

Company:	Jay-Bee Oil & Gas	Local Co-ordinate Reference:	Well Moe 3U
Project:	Tyler County	TVD Reference:	well @ 982.5usft (Nomac #81)
Site:	Moe Pad	MD Reference:	well @ 982.5usft (Nomac #81)
Well:	Moe 3U	North Reference:	Grid
Wellbore:	Wellbore #1	Survey Calculation Method:	Minimum Curvature
Design:	Wellbore #1	Database:	EDM5002

Survey

Measured Depth (usft)	Inclination (°)	Azimuth (°)	Vertical Depth (usft)	+N/-S (usft)	+E/-W (usft)	Vertical Section (usft)	Dogleg Rate (°/100usft)	Build Rate (°/100usft)	Turn Rate (°/100usft)
3,932.0	6.59	280.04	3,912.8	3.3	-284.3	-59.3	1.39	1.22	6.27
4,027.0	6.91	281.37	4,007.2	5.3	-295.3	-63.6	0.37	0.34	1.40
4,122.0	5.58	280.75	4,101.6	7.3	-305.4	-67.5	1.40	-1.40	-0.65
4,217.0	4.59	278.78	4,196.2	8.8	-313.7	-70.6	1.06	-1.04	-2.07
4,312.0	4.65	277.71	4,290.9	9.9	-321.3	-73.1	0.11	0.06	-1.13
4,407.0	4.86	272.64	4,385.6	10.6	-329.1	-75.4	0.49	0.22	-5.34
4,502.0	6.10	265.71	4,480.2	10.4	-338.2	-77.0	1.48	1.31	-7.29
4,597.0	6.49	260.00	4,574.6	9.1	-348.5	-77.7	0.78	0.41	-6.01
4,691.0	6.61	256.27	4,668.0	6.9	-359.0	-77.6	0.47	0.13	-3.97
4,786.0	7.41	260.34	4,762.3	4.5	-370.3	-77.6	0.99	0.84	4.28
4,881.0	7.59	260.73	4,856.4	2.5	-382.6	-78.0	0.20	0.19	0.41
4,975.0	7.60	255.72	4,949.6	0.0	-394.7	-77.9	0.70	0.01	-5.33
5,070.0	6.35	248.69	5,043.9	-3.5	-405.7	-76.7	1.59	-1.32	-7.40
5,164.0	6.05	246.22	5,137.4	-7.4	-415.1	-74.7	0.43	-0.32	-2.63
5,262.0	6.28	255.08	5,234.8	-10.8	-425.0	-73.3	1.00	0.23	9.04
5,356.0	6.14	267.15	5,328.3	-12.4	-435.0	-73.7	1.39	-0.15	12.84
5,451.0	6.55	276.31	5,422.7	-12.1	-445.4	-76.1	1.15	0.43	9.64
5,546.0	7.45	276.19	5,517.0	-10.8	-456.9	-79.6	0.95	0.95	-0.13
5,642.0	7.94	262.20	5,612.1	-11.0	-469.7	-81.9	2.01	0.51	-14.57
5,737.0	7.44	251.00	5,706.3	-13.9	-482.0	-81.5	1.66	-0.53	-11.79
5,832.0	6.62	242.91	5,800.5	-18.4	-492.7	-79.2	1.35	-0.86	-8.52
5,927.0	4.93	238.61	5,895.1	-23.1	-501.1	-76.4	1.84	-1.78	-4.53
6,021.0	3.16	242.15	5,988.8	-26.4	-506.8	-74.2	1.90	-1.88	3.77
6,116.0	1.64	263.52	6,083.7	-27.7	-510.5	-73.6	1.83	-1.60	22.49
6,211.0	0.76	276.33	6,178.7	-27.8	-512.5	-73.9	0.96	-0.93	13.48
6,306.0	0.24	224.57	6,273.7	-27.9	-513.2	-74.0	0.67	-0.55	-54.48
6,401.0	0.56	188.80	6,368.7	-28.5	-513.4	-73.5	0.41	0.34	-37.65
6,495.0	1.24	184.50	6,462.7	-30.0	-513.6	-72.0	0.73	0.72	-4.57
6,592.0	1.70	197.74	6,559.7	-32.4	-514.1	-69.8	0.59	0.47	13.65
6,687.0	1.82	209.16	6,654.6	-35.0	-515.3	-67.4	0.39	0.13	12.02
6,781.0	1.92	239.45	6,748.6	-37.2	-517.3	-65.8	1.04	0.11	32.22
6,971.0	1.74	286.59	6,938.5	-37.9	-522.9	-66.1	0.78	-0.09	24.81
7,160.0	0.88	335.46	7,127.4	-35.8	-526.2	-68.8	0.71	-0.46	25.86
7,350.0	0.87	336.90	7,317.4	-33.2	-527.4	-71.7	0.01	0.01	0.76
7,627.0	0.73	322.49	7,594.4	-29.8	-529.3	-75.3	0.09	0.09	5.20
7,913.0	1.34	339.87	7,880.3	-25.2	-531.5	-80.2	0.24	0.21	6.08
8,197.0	1.66	268.64	8,164.3	-22.2	-536.8	-84.2	0.62	0.11	-25.08
8,481.0	0.70	14.37	8,448.2	-20.6	-540.5	-86.5	0.69	-0.34	37.23
8,765.0	1.18	32.85	8,732.2	-16.5	-538.5	-90.2	0.20	0.17	6.51
8,955.0	2.17	58.36	8,922.1	-13.0	-534.3	-92.8	0.22	0.16	13.43
9,050.0	2.49	64.11	9,017.0	-11.1	-530.9	-94.2	0.22	0.34	6.05
9,192.0	2.00	55.40	9,158.9	-8.4	-526.1	-95.7	0.42	-0.35	8.73
9,321.0	0.90	41.10	9,287.9	-6.3	-523.6	-97.2	0.89	-0.85	-11.09

RECEIVED
Office of Oil and Gas
APR 07 2019
WV Department of Environmental Protection



Survey Report



Company:	Jay-Bee Oil & Gas	Local Co-ordinate Reference:	Well Moe 3U
Project:	Tyler County	TVD Reference:	well @ 982.5usft (Nomac #81)
Site:	Moe Pad	MD Reference:	well @ 982.5usft (Nomac #81)
Well:	Moe 3U	North Reference:	Grid
Wellbore:	Wellbore #1	Survey Calculation Method:	Minimum Curvature
Design:	Wellbore #1	Database:	EDM5002

Measured Depth (usft)	Inclination (°)	Azimuth (°)	Vertical Depth (usft)	+N/-S (usft)	+E/-W (usft)	Vertical Section (usft)	Dogleg Rate (°/100usft)	Build Rate (°/100usft)	Turn Rate (°/100usft)
9,511.0	1.10	25.40	9,477.9	-3.5	-521.9	-99.6	0.18	0.11	-8.26
9,606.0	0.80	6.80	9,572.8	-2.1	-521.4	-100.9	0.45	-0.32	-19.58
9,700.0	0.70	336.00	9,666.8	-0.9	-521.5	-102.1	0.44	-0.11	-32.77
9,890.0	0.60	309.10	9,856.8	0.8	-522.8	-104.0	0.17	-0.05	-14.16
10,079.0	1.90	266.30	10,045.8	1.2	-526.7	-105.2	0.80	0.69	-22.65
10,205.0	1.50	264.70	10,171.7	0.9	-530.4	-105.7	0.32	-0.32	-1.27
10,300.0	1.20	258.20	10,266.7	0.6	-532.6	-105.8	0.35	-0.32	-6.84
10,395.0	1.30	260.30	10,361.7	0.2	-534.7	-105.8	0.12	0.11	2.21
10,490.0	1.40	271.10	10,456.6	0.1	-536.9	-106.1	0.29	0.11	11.37
10,584.0	5.30	203.90	10,550.5	-3.9	-539.8	-102.8	5.24	4.15	-71.49
10,631.0	10.00	198.00	10,597.1	-9.7	-541.9	-97.5	10.13	10.00	-12.55
10,679.0	12.90	194.70	10,644.1	-18.9	-544.6	-89.0	6.19	6.04	-6.88
10,726.0	15.70	195.30	10,689.6	-30.1	-547.6	-78.6	5.97	5.96	1.28
10,774.0	18.60	191.60	10,735.5	-43.9	-550.8	-65.8	6.45	6.04	-7.71
10,821.0	21.10	190.00	10,779.7	-59.5	-553.8	-51.0	5.44	5.32	-3.40
10,869.0	23.20	188.20	10,824.2	-77.4	-556.7	-34.0	4.60	4.38	-3.75
10,916.0	26.20	188.00	10,866.8	-96.9	-559.4	-15.5	6.39	6.38	-0.43
10,963.0	29.50	186.90	10,908.4	-118.6	-562.3	5.3	7.11	7.02	-2.34
11,010.0	33.60	188.30	10,948.4	-143.0	-565.5	28.5	8.86	8.72	2.98
11,058.0	37.40	189.60	10,987.5	-170.5	-569.9	54.6	8.07	7.92	2.71
11,105.0	41.20	188.80	11,023.9	-199.9	-574.6	82.5	8.16	8.09	-1.70
11,153.0	45.80	189.30	11,058.7	-232.5	-579.8	113.4	9.61	9.58	1.04
11,200.0	50.00	190.10	11,090.2	-266.9	-585.7	146.0	9.02	8.94	1.70
11,248.0	52.70	191.70	11,120.2	-303.7	-592.8	180.6	6.20	5.63	3.33
11,295.0	55.20	191.20	11,147.8	-340.9	-600.4	215.7	5.39	5.32	-1.06
11,342.0	57.70	190.30	11,173.8	-379.4	-607.7	251.9	5.55	5.32	-1.91
11,389.0	60.70	191.40	11,197.9	-419.1	-615.3	289.3	6.69	6.38	2.34
11,437.0	64.30	191.30	11,220.0	-460.8	-623.6	328.6	7.50	7.50	-0.21
11,484.0	68.30	193.20	11,238.9	-502.8	-632.8	368.0	9.28	8.51	4.04
11,532.0	73.10	192.20	11,254.8	-547.0	-642.7	409.3	10.19	10.00	-2.08
11,579.0	76.30	192.00	11,267.2	-591.3	-652.2	450.9	6.82	6.81	-0.43
11,627.0	79.80	189.20	11,277.1	-637.5	-660.9	494.4	9.26	7.29	-5.83
11,674.0	85.10	188.10	11,283.3	-683.5	-667.9	538.2	11.51	11.28	-2.34
11,722.0	88.90	185.10	11,285.8	-731.1	-673.4	583.8	10.08	7.92	-6.25
11,769.0	90.40	180.40	11,286.1	-778.1	-675.6	629.3	10.50	3.19	-10.00
11,817.0	89.60	173.30	11,286.1	-826.0	-673.0	676.8	14.89	-1.67	-14.79
11,864.0	89.80	166.30	11,286.3	-872.2	-664.7	723.7	14.90	0.43	-14.89
11,912.0	91.40	164.10	11,285.8	-918.6	-652.4	771.7	5.67	3.33	-4.58
12,007.0	92.60	159.30	11,282.5	-1,008.7	-622.6	865.9	5.21	1.26	-5.05
12,102.0	91.70	159.00	11,278.9	-1,097.4	-586.8	959.5	0.95	-0.95	-0.32
12,196.0	91.60	161.40	11,276.2	-1,185.8	-557.0	1,052.5	2.55	-0.11	2.55
12,291.0	92.40	161.30	11,272.9	-1,275.8	-526.6	1,146.6	0.85	0.84	-0.11
12,386.0	92.50	160.90	11,268.9	-1,365.6	-495.9	1,240.7	0.43	0.11	-0.42
12,481.0	90.70	160.10	11,266.2	-1,455.1	-464.2	1,334.8	2.07	-1.89	-0.84

Office of Oil and Gas
APR 07 2019



Survey Report

05/03/2019



Handwritten notes: "Environmental Protection" and "AP 117 ASD".

Company:	Jay-Bee Oil & Gas	Local Co-ordinate Reference:	Well Moe 3U
Project:	Tyler County	TVD Reference:	well @ 3925 usft (Nomac #81)
Site:	Moe Pad	MD Reference:	well @ 11284 usft (Nomac #81)
Well:	Moe 3U	North Reference:	Grid
Wellbore:	Wellbore #1	Survey Calculation Method:	Minimum Curvature
Design:	Wellbore #1	Database:	EDM5002

Measured Depth (usft)	Inclination (°)	Azimuth (°)	Vertical Depth (usft)	+N/-S (usft)	+E/-W (usft)	Vertical Section (usft)	Dogleg Rate (°/100usft)	Build Rate (°/100usft)	Turn Rate (°/100usft)
12,575.0	89.60	160.30	11,266.0	-1,543.5	-432.3	1,427.7	1.19	-1.17	0.21
12,670.0	89.60	161.10	11,266.6	-1,633.2	-400.9	1,521.8	0.84	0.00	0.84
12,765.0	89.80	160.40	11,267.1	-1,722.9	-369.6	1,615.9	0.77	0.21	-0.74
12,860.0	89.80	160.80	11,267.5	-1,812.5	-338.1	1,710.0	0.42	0.00	0.42
12,954.0	89.70	161.70	11,267.9	-1,901.5	-307.9	1,803.2	0.96	-0.11	0.96
13,049.0	92.70	162.70	11,265.9	-1,991.9	-278.8	1,897.6	3.33	3.16	1.05
13,144.0	93.00	162.20	11,261.2	-2,082.4	-250.2	1,991.9	0.61	0.32	-0.53
13,238.0	91.20	163.10	11,257.7	-2,172.0	-222.2	2,085.4	2.14	-1.91	0.96
13,333.0	89.00	163.50	11,257.5	-2,263.0	-194.9	2,180.0	2.35	-2.32	0.42
13,428.0	88.10	163.40	11,259.9	-2,354.0	-167.9	2,274.5	0.95	-0.95	-0.11
13,522.0	89.40	163.50	11,262.0	-2,444.1	-141.1	2,368.1	1.39	1.38	0.11
13,617.0	89.60	163.70	11,262.8	-2,535.3	-114.3	2,462.8	0.30	0.21	0.21
13,711.0	89.10	163.70	11,263.9	-2,625.5	-87.9	2,556.4	0.53	-0.53	0.00
13,806.0	88.50	161.00	11,265.9	-2,716.0	-59.1	2,650.8	2.91	-0.63	-2.84
13,901.0	89.30	160.40	11,267.7	-2,805.6	-27.7	2,744.9	1.05	0.84	-0.63
13,996.0	88.80	159.70	11,269.3	-2,894.9	4.7	2,838.8	0.91	-0.53	-0.74
14,091.0	89.70	161.00	11,270.5	-2,984.4	36.7	2,932.8	1.66	0.95	1.37
14,186.0	89.10	159.70	11,271.5	-3,073.8	68.6	3,026.8	1.51	-0.63	-1.37
14,281.0	89.80	163.20	11,272.4	-3,163.9	98.8	3,121.1	3.76	0.74	3.68
14,376.0	89.50	163.00	11,273.0	-3,254.8	126.4	3,215.6	0.38	-0.32	-0.21
14,471.0	88.60	161.20	11,274.6	-3,345.1	155.6	3,310.0	2.12	-0.95	-1.89
14,566.0	89.70	163.40	11,276.0	-3,435.6	184.5	3,404.4	2.59	1.16	2.32
14,660.0	89.80	162.80	11,276.4	-3,525.6	211.8	3,498.0	0.65	0.11	-0.64
14,755.0	89.40	162.40	11,277.1	-3,616.2	240.2	3,592.4	0.60	-0.42	-0.42
14,850.0	88.90	161.10	11,278.5	-3,706.4	270.0	3,686.8	1.47	-0.53	-1.37
14,945.0	88.90	160.60	11,280.3	-3,796.2	301.1	3,780.9	0.53	0.00	-0.53
15,040.0	89.80	161.70	11,281.4	-3,886.1	331.8	3,875.1	1.50	0.95	1.16
15,134.0	89.80	161.10	11,281.7	-3,975.1	361.8	3,968.3	0.64	0.00	-0.64
15,229.0	89.80	160.80	11,282.0	-4,064.9	392.8	4,062.5	0.32	0.00	-0.32
15,324.0	89.60	160.40	11,282.5	-4,154.5	424.4	4,156.5	0.47	-0.21	-0.42
15,419.0	89.20	162.20	11,283.5	-4,244.5	454.8	4,250.8	1.94	-0.42	1.89
TD OH @ 15476' MD / 11284' TVD									
15,476.0	89.20	162.20	11,284.3	-4,298.8	472.3	4,307.4	0.00	0.00	0.00

Measured Depth (usft)	Vertical Depth (usft)	Local Coordinates		Comment
		+N/-S (usft)	+E/-W (usft)	
395.0	395.0	2.0	3.2	First MWD Survey @ 395' MD / TVD
15,476.0	11,284.3	-4,298.8	472.3	TD OH @ 15476' MD / 11284' TVD

Checked By: _____ Approved By: _____ Date: _____



Jay-Bee Oil & Gas

Tyler County

Moe Pad

Moe 3U

Sidetrack #1

Survey: Sidetrack #1

QES Survey Report

19 January, 2017

RECEIVED
Office of Oil and Gas

APR 07 REC'D

WV Department of
Environmental Protection





Survey Report

05/03/2019



Company:	Jay-Bee Oil & Gas	Local Co-ordinate Reference:	Well Moe 3U
Project:	Tyler County	TVD Reference:	well @ 982.5usft (Nomac #81)
Site:	Moe Pad	MD Reference:	well @ 982.5usft (Nomac #81)
Well:	Moe 3U	North Reference:	Grid
Wellbore:	Sidetrack #1	Survey Calculation Method:	Minimum Curvature
Design:	Sidetrack #1	Database:	EDM5002

Project	Tyler County
Map System:	US State Plane 1983
Geo Datum:	North American Datum 1983
Map Zone:	West Virginia Northern Zone
System Datum:	Mean Sea Level

Site	Moe Pad				
Site Position:		Northing:	355,617.63 usft	Latitude:	39° 28' 4.999 N
From:	Map	Easting:	1,576,794.07 usft	Longitude:	80° 53' 15.224 W
Position Uncertainty:	0.0 usft	Slot Radius:	13-3/16 "	Grid Convergence:	-0.88 °

Well	Moe 3U					
Well Position	+N/-S	0.0 usft	Northing:	355,623.60 usft	Latitude:	39° 28' 5.063 N
	+E/-W	0.0 usft	Easting:	1,576,823.56 usft	Longitude:	80° 53' 14.849 W
Position Uncertainty		0.0 usft	Wellhead Elevation:	0.0 usft	Ground Level:	961.9 usft

Wellbore	Sidetrack #1				
Magnetics	Model Name	Sample Date	Declination (°)	Dip Angle (°)	Field Strength (nT)
	IGRF2015	1/11/2017	-8.48	66.77	52,084

Design	Sidetrack #1				
Audit Notes:					
Version:	1.0	Phase:	ACTUAL	Tie On Depth:	14,945.0
Vertical Section:	Depth From (TVD) (usft)	+N/-S (usft)	+E/-W (usft)	Direction (°)	
	0.0	0.0	0.0		

Survey Program	Date	1/12/2017		
From (usft)	To (usft)	Survey (Wellbore)	Tool Name	Description
395.0	14,945.0	MWD Surveys (Wellbore #1)	MWD default	MWD - Standard
15,046.0	18,835.0	Sidetrack #1 (Sidetrack #1)	MWD default	MWD - Standard

Survey										
Measured Depth (usft)	Inclination (°)	Azimuth (°)	Vertical Depth (usft)	+N/-S (usft)	+E/-W (usft)	Vertical Section (usft)	Dogleg Rate (°/100usft)	Build Rate (°/100usft)	Turn Rate (°/100usft)	
Tie-into OH @ 14945' MD / 11280' TVD										
14,945.0	88.90	160.60	11,280.3	-3,796.2	301.1	3,780.9	0.00	0.00	0.00	
15,046.0	85.77	156.43	11,285.0	-3,890.0	338.1	3,880.2	5.16	-3.10	-4.13	
15,140.0	89.25	155.18	11,289.1	-3,975.7	376.6	3,971.7	3.93	3.70	-1.33	
15,235.0	89.72	157.57	11,289.9	-4,062.7	414.6	4,064.6	2.56	0.49	2.52	
15,330.0	88.85	159.77	11,291.1	-4,151.2	449.2	4,158.1	2.49	-0.92	2.32	
15,425.0	89.15	159.22	11,292.8	-4,240.1	482.4	4,251.9	0.66	0.32	-0.58	
15,519.0	90.19	163.07	11,293.3	-4,329.1	512.8	4,345.1	4.24	1.11	4.10	
15,614.0	90.19	164.02	11,293.0	-4,420.2	539.7	4,439.7	1.00	0.00	1.00	
15,708.0	89.67	163.02	11,293.1	-4,510.3	566.4	4,533.3	1.20	-0.55	-1.06	

168.61
RECEIVED
 Office of Oil and Gas
APR 07 REC'D
 WV Department of Environmental Protection



Survey Report



Company:	Jay-Bee Oil & Gas	Local Co-ordinate Reference:	Well Moe 3U
Project:	Tyler County	TVD Reference:	well @ 982.5usft (Nomac #81)
Site:	Moe Pad	MD Reference:	well @ 982.5usft (Nomac #81)
Well:	Moe 3U	North Reference:	Grid
Wellbore:	Sidetrack #1	Survey Calculation Method:	Minimum Curvature
Design:	Sidetrack #1	Database:	EDM5002

Measured Depth (usft)	Inclination (°)	Azimuth (°)	Vertical Depth (usft)	+N/-S (usft)	+E/-W (usft)	Vertical Section (usft)	Dogleg Rate (°/100usft)	Build Rate (°/100usft)	Turn Rate (°/100usft)
15,803.0	89.51	163.41	11,293.8	-4,601.3	593.8	4,627.9	0.44	-0.17	0.41
15,898.0	89.40	162.47	11,294.7	-4,692.1	621.7	4,722.4	1.00	-0.12	-0.99
15,993.0	89.62	162.79	11,295.5	-4,782.7	650.1	4,816.9	0.41	0.23	0.34
16,088.0	89.83	164.00	11,296.0	-4,873.8	677.2	4,911.5	1.29	0.22	1.27
16,183.0	90.11	163.90	11,296.0	-4,965.1	703.5	5,006.2	0.31	0.29	-0.11
16,277.0	89.97	163.42	11,296.0	-5,055.3	729.9	5,099.9	0.53	-0.15	-0.51
16,372.0	89.56	162.88	11,296.4	-5,146.2	757.4	5,194.4	0.71	-0.43	-0.57
16,467.0	89.32	161.82	11,297.3	-5,236.7	786.3	5,288.9	1.14	-0.25	-1.12
16,562.0	89.15	160.53	11,298.5	-5,326.6	816.9	5,383.0	1.37	-0.18	-1.36
16,656.0	89.69	162.59	11,299.5	-5,415.8	846.6	5,476.3	2.27	0.57	2.19
16,751.0	89.63	162.14	11,300.1	-5,506.3	875.4	5,570.8	0.48	-0.06	-0.47
16,846.0	89.65	160.36	11,300.7	-5,596.3	905.9	5,665.0	1.87	0.02	-1.87
16,941.0	90.42	162.14	11,300.6	-5,686.2	936.5	5,759.2	2.04	0.81	1.87
17,035.0	90.18	162.03	11,300.1	-5,775.7	965.4	5,852.6	0.28	-0.26	-0.12
17,130.0	89.69	164.07	11,300.2	-5,866.5	993.1	5,947.1	2.21	-0.52	2.15
17,224.0	89.25	162.74	11,301.1	-5,956.6	1,019.9	6,040.7	1.49	-0.47	-1.41
17,319.0	89.99	164.28	11,301.7	-6,047.7	1,046.9	6,135.3	1.80	0.78	1.62
17,414.0	89.86	165.57	11,301.8	-6,139.4	1,071.6	6,230.1	1.36	-0.14	1.36
17,508.0	89.94	165.26	11,302.0	-6,230.4	1,095.3	6,324.0	0.34	0.09	-0.33
17,603.0	89.50	162.15	11,302.5	-6,321.6	1,121.9	6,418.6	3.31	-0.46	-3.27
17,697.0	90.08	160.27	11,302.8	-6,410.6	1,152.2	6,511.9	2.09	0.62	-2.00
17,792.0	89.55	161.13	11,303.1	-6,500.2	1,183.6	6,605.9	1.06	-0.56	0.91
17,887.0	89.39	159.15	11,304.0	-6,589.6	1,215.9	6,699.9	2.09	-0.17	-2.08
17,982.0	90.76	164.58	11,303.9	-6,679.8	1,245.4	6,794.2	5.89	1.44	5.72
18,076.0	90.38	163.56	11,302.9	-6,770.2	1,271.2	6,887.9	1.16	-0.40	-1.09
18,171.0	90.70	163.80	11,302.0	-6,861.4	1,297.9	6,982.6	0.42	0.34	0.25
18,266.0	90.42	162.14	11,301.1	-6,952.2	1,325.7	7,077.1	1.77	-0.29	-1.75
18,361.0	90.58	162.44	11,300.3	-7,042.7	1,354.6	7,171.5	0.36	0.17	0.32
18,455.0	90.14	161.96	11,299.7	-7,132.2	1,383.4	7,264.9	0.69	0.22	-0.51
18,550.0	90.35	161.97	11,299.3	-7,222.5	1,412.8	7,359.3	0.22	0.22	0.01
18,645.0	89.85	160.83	11,299.1	-7,312.5	1,443.1	7,453.5	1.31	-0.53	1.20
18,740.0	89.82	161.12	11,299.4	-7,402.4	1,474.1	7,547.7	0.31	-0.03	0.31
18,773.0	89.86	160.37	11,299.5	-7,433.5	1,484.9	7,580.4	2.28	0.12	-2.27
TD @ 18835' MD / 11300' TVD									
18,835.0	89.86	160.37	11,299.6	-7,491.9	1,505.8	7,641.7	0.00	0.00	0.00

RECEIVED
Office of Oil and Gas

APR 07 REC'D

WV Department of
Environmental Protection
Office of Oil and Gas

APR 07 REC'D

WV Department of
Environmental Protection

Measured Depth (usft)	Vertical Depth (usft)	Local Coordinates		Comment
		+N/-S (usft)	+E/-W (usft)	
14,945.0	11,280.3	-3,796.2	301.1	Tie-into OH @ 14945' MD / 11280' TVD
18,835.0	11,299.6	-7,491.9	1,505.8	TD @ 18835' MD / 11300' TVD



Survey Report

05/03/2019



Company:	Jay-Bee Oil & Gas	Local Co-ordinate Reference:	Well Moe 3U
Project:	Tyler County	TVD Reference:	well @ 982.5usft (Nomac #81)
Site:	Moe Pad	MD Reference:	well @ 982.5usft (Nomac #81)
Well:	Moe 3U	North Reference:	Grid
Wellbore:	Sidetrack #1	Survey Calculation Method:	Minimum Curvature
Design:	Sidetrack #1	Database:	EDM5002

Checked By: _____ Approved By: _____ Date: _____

RECEIVED
Office of Oil and Gas

APR 07 REC'D

WV Department of
Environmental Protection

RECEIVED
Office of Oil and Gas

APR 07 REC'D

WV Department of
Environmental Protection