



west virginia department of environmental protection

Office of Oil and Gas
601 57th Street SE
Charleston, WV 25304
(304) 926-0450
(304) 926-0452 fax

Earl Ray Tomblin, Governor
Randy C. Huffman, Cabinet Secretary
www.dep.wv.gov

January 14, 2016

WELL WORK PERMIT
Horizontal 6A Well

This permit, API Well Number: 47-9502326, issued to ANTERO RESOURCES CORPORATION, is evidence of permission granted to perform the specified well work at the location described on the attached pages and located on the attached plat, subject to the provisions of Chapter 22 of the West Virginia Code of 1931, as amended, and all rules and regulations promulgated thereunder, and to all conditions and provisions outlined in the pages attached hereto. Notification shall be given by the operator to the Oil and Gas Inspector at least 24 hours prior to the construction of roads, locations, and/or pits for any permitted work. In addition, the well operator shall notify the same inspector 24 hours before any actual well work is commenced and prior to running and cementing casing. Spills or emergency discharges must be promptly reported by the operator to 1-800-642-3074 and to the Oil and Gas inspector.

Please be advised that form WR-35, Well Operators Report of Well Work is to be submitted to this office within 90 days completion of permitted well work, as should form WR-34 Discharge Monitoring Report within 30 days of discharge of pits, if applicable. Failure to abide by all statutory and regulatory provisions governing all duties and operations hereunder may result in suspension or revocation of this permit and, in addition, may result in civil and/or criminal penalties being imposed upon the operators.

In addition to the applicable requirements of this permit, and the statutes and rules governing oil and gas activity in WV, this permit may contain specific conditions which must be followed. Permit conditions are attached to this cover letter.

Per 35CSR-4-5.2.g this permit will expire in two (2) years from the issue date unless permitted well work is commenced. If there are any questions, please feel free to contact me at (304) 926-0499 ext. 1654.

James Martin

Chief

Operator's Well No: OWENS UNIT 3H
Farm Name: WEIGLE, EDWIN C.

API Well Number: 47-9502326

Permit Type: Horizontal 6A Well

Date Issued: 01/14/2016

Promoting a healthy environment.

01/15/2016

PERMIT CONDITIONS

West Virginia Code § 22-6A-8(d) allows the Office of Oil and Gas to place specific conditions upon this permit. Permit conditions have the same effect as law. Failure to adhere to the specified permit conditions may result in enforcement action.

CONDITIONS

1. This proposed activity may require permit coverage from the United States Army Corps of Engineers (USACE). Through this permit, you are hereby being advised to consult with USACE regarding this proposed activity.
2. If the operator encounters an unanticipated void, or an anticipated void at an unanticipated depth, the operator shall notify the inspector within 24 hours. Modifications to the casing program may be necessary to comply with W. Va. Code § 22-6A-5a (12), which requires drilling to a minimum depth of thirty feet below the bottom of the void, and installing a minimum of twenty (20) feet of casing. Under no circumstance should the operator drill more than one hundred (100) feet below the bottom of the void or install less than twenty (20) feet of casing below the bottom of the void.
3. When compacting fills, each lift before compaction shall not be more than 12 inches in height, and the moisture content of the fill material shall be within limits as determined by the Standard Proctor Density test of the actual soils used in specific engineered fill, ASTM D698, Standard Test Method for Laboratory Compaction Characteristics of Soil Using Standard Effort, to achieve 95 % compaction of the optimum density. Each lift shall be tested for compaction, with a minimum of two tests per lift per acre of fill. All test results shall be maintained on site and available for review.
4. Operator shall install signage per § 22-6A-8g (6) (B) at all source water locations included in their approved water management plan within 24 hours of water management plan activation.
5. Oil and gas water supply wells will be registered with the Office of Oil and Gas and all such wells will be constructed and plugged in accordance with the standards of the Bureau for Public Health set forth in its Legislative rule entitled *Water Well Regulations*, 64 C.S.R. 19. Operator is to contact the Bureau of Public Health regarding permit requirements. In lieu of plugging, the operator may transfer the well to the surface owner upon agreement of the parties. All drinking water wells within fifteen hundred feet of the water supply well shall be flow tested by the operator upon request of the drinking well owner prior to operating the water supply well.
6. Pursuant to the requirements pertaining to the sampling of domestic water supply wells/springs the operator shall, no later than thirty (30) days after receipt of analytical data provide a written copy to the Chief and any of the users who may have requested such analyses.
7. If any explosion or other accident causing loss of life or serious personal injury occurs in or about a well or well work on a well, the well operator or its contractor shall give notice, stating the particulars of the explosion or accident, to the oil and gas inspector and the Chief, within 24 hours of said accident.
8. During the casing and cementing process, in the event cement does not return to the surface, the oil and gas inspector shall be notified within 24 hours.
9. The operator shall provide to the Office of Oil and Gas the dates of each of the following within 30 days of their occurrence: completion of construction of the well pad, commencement of drilling, cessation of drilling, completion of any other permitted well work, and completion of the well. Such notice shall be provided by sending an email to DEPOOGNotify@wv.gov.

11/09

WW-6B
(04/15)

API NO. 47-095 - 02326
OPERATOR WELL NO. Owens Unit 3H
Well Pad Name: Weigle East Pad

STATE OF WEST VIRGINIA
DEPARTMENT OF ENVIRONMENTAL PROTECTION, OFFICE OF OIL AND GAS
WELL WORK PERMIT APPLICATION

1) Well Operator: Antero Resources Corporat 494488557 095 - Tyler Ellsworth Shirley 7.5'
Operator ID County District Quadrangle

2) Operator's Well Number: Owens Unit 3H Well Pad Name: Weigle East Pad

3) Farm Name/Surface Owner: Edwin C. Weigle Public Road Access: CR 18/14

4) Elevation, current ground: 817' Elevation, proposed post-construction: 817'

5) Well Type (a) Gas Oil Underground Storage
Other

(b) If Gas Shallow Deep
Horizontal

DmH
12-2-15

6) Existing Pad: Yes or No Yes

7) Proposed Target Formation(s), Depth(s), Anticipated Thickness and Expected Pressure(s):
Marcellus Shale: 6500' TVD, Anticipated Thickness- 55 feet, Associated Pressure- 2800#

8) Proposed Total Vertical Depth: 6500' TVD

9) Formation at Total Vertical Depth: Marcellus Shale

10) Proposed Total Measured Depth: 15,500' MD

11) Proposed Horizontal Leg Length: 6804'

12) Approximate Fresh Water Strata Depths: 9', 194', 366'

13) Method to Determine Fresh Water Depths: Scardina Unit 1H (API# 47-095-02169) on same pad.

14) Approximate Saltwater Depths: 1931', 1136'

15) Approximate Coal Seam Depths: 1380', 1461'

16) Approximate Depth to Possible Void (coal mine, karst, other): None Anticipated

17) Does Proposed well location contain coal seams directly overlying or adjacent to an active mine? Yes No

(a) If Yes, provide Mine Info: Name: _____
Depth: _____
Seam: _____
Owner: _____

RECEIVED
Office of Oil and Gas
DEC 04 2015

WV Department of Environmental Protection

RECEIVED
Office of Oil and Gas
REGULATORY
WPC 04 2016
ENVIRONMENTAL PROTECTION
U.S. DEPARTMENT OF
INTERNAL SECURITY

01/15/2016

18)

CASING AND TUBING PROGRAM

TYPE	Size (in)	New or Used	Grade	Weight per ft. (lb/ft)	FOOTAGE: For Drilling (ft)	INTERVALS: Left in Well (ft)	CEMENT: Fill-up (Cu. Ft.)/CTS
Conductor	20"	New	H-40	94#	60'	60'	CTS, 164 Cu. Ft.
Fresh Water	13-3/8"	New	J-55/H-40	54.5#/48#	440'	440"*see #19	CTS, 611 Cu. Ft.
Coal	9-5/8"	New	J-55	36#	2500'	2500'	CTS, 1018 Cu. Ft.
Intermediate							
Production	5-1/2"	New	P-110	20#	15,500'	15,500'	CTS, 3855 Cu. Ft.
Tubing	2-3/8"	New	N-80	4.7#		7100'	
Liners							

*DMH
12-2-15*

TYPE	Size (in)	Wellbore Diameter (in)	Wall Thickness (in)	Burst Pressure (psi)	Anticipated Max. Internal Pressure (psi)	Cement Type	Cement Yield (cu. ft./k)
Conductor	30"	24"	0.438"	1530	50	Class A	1.18
Fresh Water	13-3/8"	17-1/2"	0.38"/0.33"	2730/1730	1000	Class A	1.18
Coal	9-5/8"	12-1/4"	0.352"	3520	1500	Class A	1.18
Intermediate							
Production	5-1/2"	8-3/4" & 8-1/2"	0.361"	12,630	2500	Class H/POZ & Tub-H	H/POZ-1.44 & H-1.8
Tubing	2-3/8"	4.778"	0.19"	11,200			
Liners							

PACKERS

Kind:	N/A			
Sizes:	N/A			
Depths Set:	N/A			

RECEIVED
 Office of Oil and Gas
 DEC 04 2015

WV Department of
 Environmental Protection

19) Describe proposed well work, including the drilling and plugging back of any pilot hole:

Drill, perforate, fracture a new horizontal shallow well and complete Marcellus Shale.
*Antero will be air drilling the fresh water string which makes it difficult to determine when freshwater is encountered, therefore we have built in a buffer for the casing setting depth which helps to ensure that all fresh water zones are covered.

DMH
12-2-15

20) Describe fracturing/stimulating methods in detail, including anticipated max pressure and max rate:

Antero plans to pump Slickwater into the Marcellus Shale formation in order to ready the well for production. The fluid will be comprised of approximately 99 percent water and sand, with less than 1 percent special-purpose additives as shown in the attached "List of Anticipated Additives Used for Fracturing or Stimulating Well."

Anticipated Max Pressure - 9300 lbs
Anticipated Max Rate - 80 bpm

21) Total Area to be disturbed, including roads, stockpile area, pits, etc., (acres): 22.17 acres

22) Area to be disturbed for well pad only, less access road (acres): 3.22 acres (*expanded LOD)

23) Describe centralizer placement for each casing string:

Conductor: no centralizers
Surface Casing: one centralizer 10' above the float shoe, one on the insert float collar and one every 4th joint spaced up the hole to surface.
Intermediate Casing: one centralizer above float joint, one centralizer 5' above float collar and one every 4th collar to surface.
Production Casing: one centralizer at shoe joint and one every 3 joints to top of cement in intermediate casing.

24) Describe all cement additives associated with each cement type:

Conductor: no additives, Class A cement.
Surface: Class A cement with 2-3% calcium chloride and 1/4 lb of flake
Intermediate: Class A cement with 1/4 lb of flake, 5 gallons of clay treat
Production: Lead cement- 50/50 Class H/Poz + 1.5% salt + 1% C-45 + 0.5% C-16a + 0.2% C-12 + 0.45% C-20 + 0.05% C-51
Production: Tail cement- Class H + 45 PPS Calcium Carbonate + 1.0% FL-160 + 0.2% ACGB-47 + 0.05% ACSA-51 + 0.2% ACR-20

25) Proposed borehole conditioning procedures:

Conductor: blowhole clean with air, run casing, 10 bbls fresh water.
Surface: blowhole clean with air, trip to conductor shoe, trip to bottom, blowhole clean with air, trip out, run casing, circulate 40 bbls fresh water followed by 25 bbls bentonite mud, 10 bbls fresh water spacer.
Intermediate: blowhole clean with air, trip to surface casing shoe, trip to bottom, blowhole clean with air, trip out, run casing, circulate 40 bbls water followed by 10 bbls fresh water and 25 bbls bentonite mud, pump 10 bbls fresh water.
Production: circulate with 14 lb/gal NaCl mud, trip to middle of lateral, circulate, pump high viscosity sweep, trip to base of curve, pump high viscosity sweep, trip to top of curve, trip to bottom, circulate, pump high viscosity sweep, trip out, run casing, circulate 10 bbls fresh water followed by barite pill, pump 10 bbls fresh water followed by 48 bbls mud flush and 10 bbls water.

RECEIVED
Office of Oil and Gas
DEC 04 2015
WV Department of
Environmental Protection

*Note: Attach additional sheets as needed.

WW-9
(2/15)

API Number 47 - 095 - 02326
Operator's Well No. Owens Unit 3H

STATE OF WEST VIRGINIA
DEPARTMENT OF ENVIRONMENTAL PROTECTION
OFFICE OF OIL AND GAS

FLUIDS/ CUTTINGS DISPOSAL & RECLAMATION PLAN

Operator Name Antero Resources Corporation OP Code 49448857

Watershed (HUC 10) Outlet Middle Island Creek Quadrangle Shirley 7.5'

Do you anticipate using more than 5,000 bbls of water to complete the proposed well work? Yes No

Will a pit be used? Yes No

If so, please describe anticipated pit waste: No pit will be used at this site (Drilling and Flowback Fluids will be stored in tanks. Cuttings will be tanked and hauled off site.

Will a synthetic liner be used in the pit? Yes No If so, what ml.? N/A

Proposed Disposal Method For Treated Pit Wastes:

- Land Application
- Underground Injection (UIC Permit Number _____)
- Reuse (at API Number Future permitted well locations when applicable. API# will be provided on Form WR-34)
- Off Site Disposal (Supply form WW-9 for disposal location)(Meadowfill Landfill Permit #SWF-1032-98)
- Other (Explain _____)

Will closed loop system be used? If so, describe: Yes

*DMH
12-2-15*

Drilling medium anticipated for this well (vertical and horizontal)? Air, freshwater, oil based, etc. Surface - Air/Freshwater, Intermediate - Dust/Sluff Foam, Production - Water Based Mud

-If oil based, what type? Synthetic, petroleum, etc. N/A

Additives to be used in drilling medium? Please See Attachment

Drill cuttings disposal method? Leave in pit, landfill, removed offsite, etc. Stored in tanks, removed offsite and taken to landfill.

-If left in pit and plan to solidify what medium will be used? (cement, lime, sawdust) N/A

-Landfill or offsite name/permit number? Meadowfill Landfill (Permit #SWF-1032-98)

Permittee shall provide written notice to the Office of Oil and Gas of any load of drill cuttings or associated waste rejected at any West Virginia solid waste facility. The notice shall be provided within 24 hours of rejection and the permittee shall also disclose where it was properly disposed.

I certify that I understand and agree to the terms and conditions of the GENERAL WATER POLLUTION PERMIT issued on August 1, 2005, by the Office of Oil and Gas of the West Virginia Department of Environmental Protection. I understand that the provisions of the permit are enforceable by law. Violations of any term or condition of the general permit and/or other applicable law or regulation can lead to enforcement action.

I certify under penalty of law that I have personally examined and am familiar with the information submitted on this application form and all attachments thereto and that, based on my inquiry of those individuals immediately responsible for obtaining the information, I believe that the information is true, accurate, and complete. I am aware that there are significant penalties for submitting false information, including the possibility of fine or imprisonment.

Company Official Signature [Signature]

Company Official (Typed Name) Cole Kilstrom

Company Official Title Environmental & Regulatory Manager

NATALIE KOMP
NOTARY PUBLIC
STATE OF COLORADO
NOTARY ID # 20144028170
MY COMMISSION EXPIRES JULY 18, 2018

RECEIVED
Office of Oil and Gas
DEC 04 2015

Subscribed and sworn before me this 26th day of October, 2015

Natalie K
Notary Public

My commission expires July 18, 2018

WV Department of
Protection

01/15/2016

Antero Resources Corporation

Proposed Revegetation Treatment: Acres Disturbed 22.17 acres Prevegetation pH _____

Lime 2-3 Tons/acre or to correct to pH 6.5

Fertilizer type Hay or straw or Wood Fiber (will be used where needed)

Fertilizer amount 500 lbs/acre

Mulch 2-3 Tons/acre

Expanded Pad (3.22) + Tank Pad (1.90) + Auxiliary Pad (1.46) + Access Road (3.38) + Topsoil Stockpile (1.67) + Additional Clearing (10.54) = 22.17 Acres

Seed Mixtures

Temporary

Permanent

Seed Type lbs/acre

Seed Type lbs/acre

See attached Table 2, 3 & 4 for additional seed type (Weigle East Pad Design Page D5)

See attached Table 2, 3 & 4 for additional seed type (Weigle East Pad Design Page D5)

*or type of grass seed requested by surface owner

*or type of grass seed requested by surface owner

Attach:

Drawing(s) of road, location, pit and proposed area for land application (unless engineered plans including this info have been provided)

Photocopied section of involved 7.5' topographic sheet.

Plan Approved by: [Signature]

Comments: _____

RECEIVED
Office of Oil and Gas
DEC 04 2015
WV Department of
Environmental Protection

Title: Oil + Gas Inspector

Date: 12-2-15

Field Reviewed? Yes No

Form WW-9 Additives Attachment**SURFACE INTERVAL**

1. Fresh Water
2. Soap –Foamer AC
3. Air

INTERMEDIATE INTERVAL***STIFF FOAM RECIPE:***

- 1) 1 ppb Soda Ash / Sodium Carbonate-Alkalinity Control Agent
- 2) 1 ppb Conqor 404 (11.76 ppg) / Corrosion Inhibitor
- 3) 4 ppb KLA-Gard (9.17 ppg) / Amine Acid Complex-Shale Stabilizer
- 4) 1ppb Mil Pac R / Sodium Carboxymethylcellulose-Filtration Control Agent
- 5) 12 ppb KCL / Potassium Chloride-inorganic Salt
- 6) Fresh Water 80 bbls
- 7) Air

PRODUCTION INTERVAL

1. Alpha 1655
Salt Inhibitor
2. Mil-Carb
Calcium Carbonate
3. Cottonseed Hulls
Cellulose-Cottonseed Pellets – LCM
4. Mil-Seal
Vegetable, Cotton & Cellulose-Based Fiber Blend – LCM
5. Clay-Trol
Amine Acid Complex – Shale Stabilizer
6. Xan-Plex
Viscosifier For Water Based Muds
7. Mil-Pac (All Grades)
Sodium Carboxymethylcellulose – Filtration Control Agent
8. New Drill
Anionic Polyacrylamide Copolymer Emulsion – Shale Stabilizer
9. Caustic Soda
Sodium Hydroxide – Alkalinity Control
10. Mil-Lime
Calcium Hydroxide – Lime
11. LD-9
Polyether Polyol – Drilling Fluid Defoamer
12. Mil Mica
Hydro-Biotite Mica – LCM

Received
Office of Oil & Gas
NOV 06 2015

13. Escaid 110
Drilling Fluid Solvent – Aliphatic Hydrocarbon
14. Ligco
Highly Oxidized Leonardite – Filtration Control Agent
15. Super Sweep
Polypropylene – Hole Cleaning Agent
16. Sulfatrol K
Drilling Fluid Additive – Sulfonated Asphalt Residuum
17. Sodium Chloride, Anhydrous
Inorganic Salt
18. D-D
Drilling Detergent – Surfactant
19. Terra-Rate
Organic Surfactant Blend
20. W.O. Defoam
Alcohol-Based Defoamer
21. Perma-Lose HT
Fluid Loss Reducer For Water-Based Muds
22. Xan-Plex D
Polysaccharide Polymer – Drilling Fluid Viscosifier
23. Walnut Shells
Ground Cellulosic Material – Ground Walnut Shells – LCM
24. Mil-Graphite
Natural Graphite – LCM
25. Mil Bar
Barite – Weighting Agent
26. X-Cide 102
Biocide
27. Soda Ash
Sodium Carbonate – Alkalinity Control Agent
28. Clay Trol
Amine Acid complex – Shale Stabilizer
29. Sulfatrol
Sulfonated Asphalt – Shale Control Additive
30. Xanvis
Viscosifier For Water-Based Muds
31. Milstarch
Starch – Fluid Loss Reducer For Water Based Muds
32. Mil-Lube
Drilling Fluid Lubricant

Received
Office of Oil & Gas
NOV 06 2015



911 Address
A: 441 Lemasters Road
Middlebourne, WV 26149
B: 312 Jug Run Road
Alma, WV 26320

Well Site Safety Plan

Antero Resources

Well Name: Hawkeye Unit 1H, Hawkeye Unit 2H, Hawkeye Unit 3H, Scardina Unit 1H, Scardina Unit 2H, Scardina Unit 3H, Scardina Unit 4H, Dean Unit 1H, Dean Unit 2H, Goodfellow Unit 1H, Goodfellow Unit 2H, Owens Unit 1H, Owens Unit 2H, Owens Unit 3H

Pad Location: WEIGLE EAST PAD
Tyler County/Ellsworth District

DMH
12-2-15

GPS Coordinates: Lat 39°27'58.60"/Long -80°51'09.51" (NAD83)

Driving Directions:

Main Access:

From US Route 50, turn onto WV Route 18 (towards West Union). Follow WV Route 18 North for 22.8 miles. Turn Left onto County Route 18/7 (Lemasters Bridge Road). Follow County Route 18/7 for .3 miles. Turn Right onto County Route 18/4. Follow County Route 18/4 for .1 miles. The site entrance will be on the left (South) side of the road.

Temporary Access:

From US Route 50, turn onto WV Route 18 North (towards West Union). Follow WV Route 18 North for 17.8 miles. Turn Left onto County Route 46 (Klondike Ridge). Follow County Route 46 for 2 miles. Turn Right onto County Route 46/1. Follow County Route 46/1 for .3 miles. The temporary site entrance will be on the Right (North) side of the road. (Near the existing Pierpoint Site Entrance).

RECEIVED
Office of Oil and Gas
DEC 04 2015
WV Department of

EMERGENCY (24 HOUR) CONTACT 1-800-878-1373

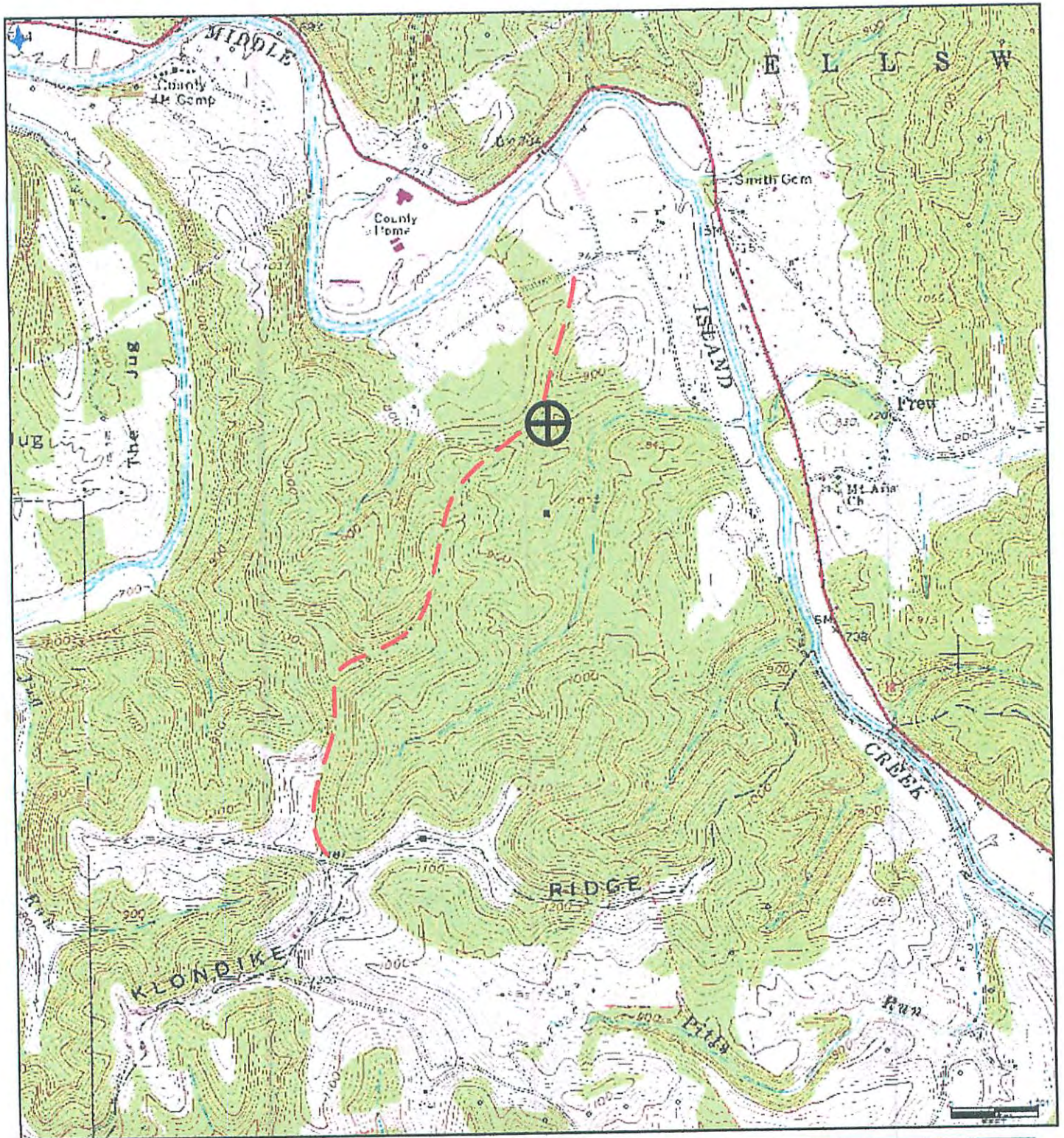

Antero Resources Corporation
Appalachian Basin
Goodfellow Unit 2H
Tyler County

Quadrangle: Smithburg
Watershed: Gorrell Run Run – Middle Island Creek
District: Ellsworth
Date: 02/21/2014

LATITUDE 39°30'00"

5,452'

5,952' TO BOTTOM HOLE

LATITUDE 39°30'00"

LONGITUDE 80°50'00"

5,245' TO BOTTOM HOLE

LONGITUDE 80°50'00"

COUNTY NAME

PERMIT

Antero Resources Corporation
Well No. Owens Unit 3H

RANDALL P. TOPE ET AL
D.B. 385 PG. 781
T.M. 21 PAR. 18
83.68 AC. ±

CHARLES O. CONAWAY ET AL
W.B. 17 PG. 354
T.M. 21 PAR. 20
95.5 AC. ±

RANDALL P. TOPE ET AL
D.B. 385 PG. 781
T.M. 21 PAR. 19
20 AC. ±

TYLER COUNTY HOME
D.B. 77 PG. 672
T.M. 21 PAR. 44
189.36 AC. ±

CHARLES P. BAKER ET UX
LEASE

STEPHANIE HAVRANEK ET AL
D.B. 254 PG. 153
T.M. 21 PAR. 15
45.48 AC. ±

KENNETH MASON ET AL
D.B. 345 PG. 743
T.M. 21 PAR. 52
81 AC. ±

EUGENE R. SMITH LEASE
PAUL T. KELLER ET UX
D.B. 251 PG. 464
T.M. 21 PAR. 51
87.37 AC. ±

ROGER R. JONES SR. ET UX LEASE
RONALD R. JONES ET AL
D.B. 296 PG. 446
T.M. 21 PAR. 50
10.16 AC. ±

NOTES:
WELL 3H TOP HOLE INFORMATION:
N: 354,759ft E: 1,618,129ft
LAT: 39°27'58.07" LON: 80°51'09.53"
BOTTOM HOLE INFORMATION:
N: 361,861ft E: 1,617,736ft
LAT: 39°29'08.19" LON: 80°51'15.92"
WEST VIRGINIA COORDINATE SYSTEM OF 1927 NORTH ZONE. ZONE WAS DERIVED FROM MEASUREMENTS TAKEN WITH TRIMBLE GEOXT SUBMETER MAPPING GRADE GPS UNIT. PLAT ORIENTATION, CORNER, AND WELL REFERENCE TIE LINES ARE BASED ON GRID NORTH.

(NAD) 83 (UTM) ZONE 17 COORDS:
WELL 3H TOP HOLE INFORMATION:
N: 4,368,525m E: 512,690m
BOTTOM HOLE INFORMATION:
N: 4,370,686m E: 512,534m

NOTE:
NO OCCUPIED DWELLINGS OR BUILDINGS TWO THOUSAND FIVE HUNDRED (2,500) SQUARE FEET OR LARGER USED TO HOUSE OR SHELTER DAIRY CATTLE OR POULTRY HUSBANDRY ARE LOCATED WITHIN SIX HUNDRED TWENTY-FIVE (625) FEET OF THE CENTER OF THE WELL PAD.

REFERENCES

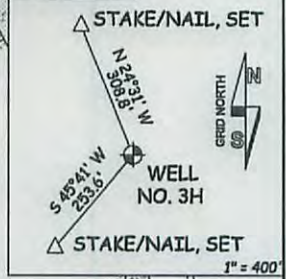

- A - GLYDE E. YOST ET AL D.B. 296 PG. 674 T.M. 21 PAR. 51.1 1.812 AC. ±
- B - PATRICIA KELLER D.B. 334 PG. 530 T.M. 21 PAR. 51.4 3.37 AC. ±
- C - THOMAS E. KELLER ET AL D.B. 321 PG. 807 T.M. 21 PAR. 51.3 5.431 AC. ±
- D - RANDY S. WAGGONER D.B. 342 PG. 637 T.M. 21 PAR. 51.2 2.02 AC. ±
- E - BOARD OF EDUCATION D.B. 204 PG. 342 T.M. 21 PAR. 46 12.53 AC. ±
- F - BOARD OF EDUCATION D.B. 323 PG. 362 T.M. 21 PAR. 47.1 0.468 AC. ±
- G - TYLER CO. FAIR ASSOC. D.B. 189 PG. 455 T.M. 21 PAR. 47 26.20 AC. ±

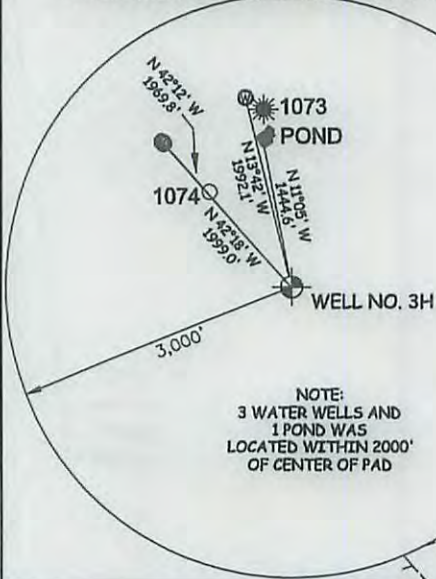

47 - 095 - 02326H6A
STATE COUNTY PERMIT

I THE UNDERSIGNED, HEREBY CERTIFY THAT THIS PLAT IS CORRECT TO THE BEST OF MY KNOWLEDGE AND BELIEF AND SHOWS ALL THE INFORMATION REQUIRED BY LAW AND THE RULES ISSUED AND PERSCRIBED BY THE DEPARTMENT OF ENVIRONMENTAL PROTECTION.



STATE OF WEST VIRGINIA, DIVISION OF ENVIRONMENTAL PROTECTION, OFFICE OF OIL AND GAS

WILLOW LAND SURVEYING PLLC
220 MASONIC AVE. PENNSBORO WEST VIRGINIA 26415

LORETTA J. FULKS
D.B. 212 PG. 10
T.M. 27 PAR. 8
35 AC. ±

EDWIN C. WEIGLE HEIRS LEASE
EDWIN C. WEIGLE ET AL
A.P. 40 PG. 793
T.M. 27 PAR. 21
85.45 AC. ±

STONE, FOUND

EDWIN C. WEIGLE
A.P. 40 PG. 793
T.M. 27 PAR. 22
60.19 AC. ±

LYNDA SPELLMAN LEASE
REUBEN SCHWARTZ ET AL
D.B. 119 PG. 512
T.M. 27 PAR. 19
86 AC. ±

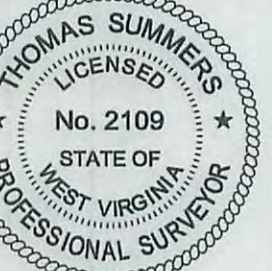

JOB # 15-052WA
DRAWING # OWENS3H
SCALE 1" = 1000'
MINIMUM DEGREE OF ACCURACY SUBMETER
PROVEN SOURCE OF ELEV. SUBMETER MAPPING GRADE GPS
STATE OF WEST VIRGINIA DEPARTMENT OF ENERGY DIVISION OF OIL AND GAS

LEGEND
 --- Surface Owner Boundary Lines +/-
 - - - Interior Surface Tracts +/-
 - - - Existing Fence
 X Found monument, as noted
 THOMAS SUMMERS P.S. 2109
 DATE 10/28/15
 OPERATOR'S WELL# OWENS UNIT #3H

WELL TYPE: OIL ___ GAS X LIQUID INJECTION ___ WASTE DISPOSAL ___
 (IF "GAS") PRODUCTION X STORAGE ___ DEEP ___ SHALLOW X
 LOCATION: ELEVATION 811' ORIGINAL - 817' AS-BUILT WATERSHED OUTLET MIDDLE ISLAND CREEK
 QUADRANGLE SHIRLEY 7.5' DISTRICT ELLSWORTH COUNTY TYLER
 SURFACE OWNER EDWIN C. WEIGLE ACREAGE 60.19 ACRES +/-
 OIL & GAS ROYALTY OWNER EDWIN C. WEIGLE HEIRS; EDWIN C. WEIGLE HEIRS; EDWIN C. WEIGLE HEIRS; EDWIN C. WEIGLE HEIRS; LEASE ACREAGE 129.2 AC. ±; 74.2 AC. ±; 22 AC. ±; 93 AC. ±;
 LYNDA SPELLMAN; EDWIN C. WEIGLE HEIRS; EDWIN C. WEIGLE HEIRS; WVDNR; ROGER R. JONES, SR. ET UX; EUGENE R. SMITH; CHARLES P. BAKER ET UX
 86 AC. ±; 8.42 AC. ±; 35.08 AC. ±; 34 AC. ±; 10.16 AC. ±; 87.37 AC. ±; 81 AC. ±
 PROPOSED WORK: DRILL X CONVERT ___ DRILL DEEPER ___ REDRILL ___ FRACTURE OR STIMULATE X
 PLUG OFF OLD FORMATION ___ PERFORATE NEW FORMATION X OTHER PHYSICAL CHANGE IN WELL (SPECIFY) ___ PLUG & ABANDON ___ CLEAN OUT & REPLUG
 TARGET FORMATION MARCELLUS ESTIMATED DEPTH 6,500' TVD 15,500' MD
 WELL OPERATOR ANTERO RESOURCES CORP. DESIGNATED AGENT DIANNA STAMPER - CT CORPORATION SYSTEM
 ADDRESS 1615 WYNKOOP STREET ADDRESS 5400 D BIG TYLER ROAD
 DENVER, CO 80202 CHARLESTON, WV 25313

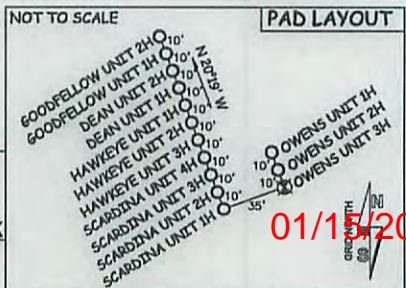

01/15/2016

INFORMATION SUPPLIED UNDER WEST VIRGINIA CODE
Chapter 22, Article 6A, Section 5(a)(5)
IN LIEU OF FILING LEASE(S) AND OTHER CONTINUING CONTRACT(S)

Under the oath required to make the verification on page 1 of this Notice and Application, I depose and say that I am the person who signed the Notice and Application for the Applicant, and that –

(1) the tract of land is the same tract described in this Application, partly or wholly depicted in the accompanying plat, and described in the Construction and Reclamation Plan;

(2) the parties and recordation data (if recorded) for lease(s) or other continuing contract(s) by which the Applicant claims the right to extract, produce or market the oil or gas are as follows:

Grantor, lessor, etc.	Grantee, lessee, etc.	Royalty	Book/Page
<u>Edwin C. Weigle Heirs Lease (TM 27-22)</u>			
Kathy Ann Seago, as a beneficiary of the Estate of Edwin C. Weigle, deceased	Antero Resources Appalachian Corporation	1/8+	0402/0448
Antero Resources Appalachian Corporation	Antero Resources Corporation	Name Change	Exhibit 1
<u>Edwin C. Weigle Heirs Lease (TM 27-21)</u>			
Richard L. Seago	Antero Resources Appalachian Corporation	1/8+	0403/0733
Antero Resources Appalachian Corporation	Antero Resources Corporation	Name Change	Exhibit 1
<u>Edwin C. Weigle Heirs Lease (TM 27-10)</u>			
Brian M. Weigle	Antero Resources Appalachian Corporation	1/8+	0402/0450
Antero Resources Appalachian Corporation	Antero Resources Corporation	Name Change	Exhibit 1
<u>Lynda Spellman Lease</u>			
Lynda Spellman	Antero Resources Appalachian Corporation	1/8+	0433/0269
Antero Resources Appalachian Corporation	Antero Resources Corporation	Name Change	Exhibit 1
<u>Edwin C. Weigle Heirs Lease (TM 27-18)</u>			
Brian M. Weigle	Antero Resources Appalachian Corporation	1/8+	0402/0450
Antero Resources Appalachian Corporation	Antero Resources Corporation	Name Change	Exhibit 1
<u>Edwin C. Weigle Heirs Lease (TM 27-11)</u>			
Brian M. Weigle	Antero Resources Appalachian Corporation	1/8+	0402/0450
Antero Resources Appalachian Corporation	Antero Resources Corporation	Name Change	Exhibit 1
<u>WVDNR Lease (Middle Island Creek)</u>			
West Virginia Division of Natural Resources	Antero Resources Corporation	1/8+	0483/0269
<u>Roger R. Jones Sr., et ux Lease</u>			
Ronald Ray Jones, Sr., et ux	Antero Resources Appalachian Corporation	1/8+	0417/0447
Antero Resources Appalachian Corporation	Antero Resources Corporation	Name Change	Exhibit 1
<u>Eugene R. Smith Lease</u>			
Eugene R. Smith	Antero Resources Corporation	1/8+	0449/0828

Received
Office of Oil & Gas
NOV 06 2015

*Partial Assignments to Antero Resources Corporation include 100% rights to extract, produce and market the oil and gas from the Marcellus and any other formations completed with this well.

CONTINUED ON NEXT PAGE

**INFORMATION SUPPLIED UNDER WEST VIRGINIA CODE
Chapter 22, Article 6A, Section 5(a)(5)
IN LIEU OF FILING LEASE(S) AND OTHER CONTINUING CONTRACT(S)**

Under the oath required to make the verification on page 1 of this Notice and Application, I depose and say that I am the person who signed the Notice and Application for the Applicant, and that –

- (1) the tract of land is the same tract described in this Application, partly or wholly depicted in the accompanying plat, and described in the Construction and Reclamation Plan;
- (2) the parties and recordation data (if recorded) for lease(s) or other continuing contract(s) by which the Applicant claims the right to extract, produce or market the oil or gas are as follows:

Lease Name or Number	Grantor, Lessor, etc.	Grantee, Lessee, etc.	Royalty	Book/Page
<u>Charles P. Baker, et ux Lease</u> ✓	Charles Paul Baker, et ux	Antero Resources Corporation	1/8+	0444/0154

*Partial Assignments to Antero Resources Corporation include 100% rights to extract, produce and market the oil and gas from the Marcellus and any other formations completed with this well.

**Acknowledgement of Possible Permitting/Approval
In Addition to the Office of Oil and Gas**

The permit applicant for the proposed well work addressed in this application hereby acknowledges the possibility of the need for permits and/or approvals from local, state, or federal entities in addition to the DEP, Office of Oil and Gas, including but not limited to the following:

- WV Division of Water and Waste Management
- WV Division of Natural Resources WV Division of Highways
- U.S. Army Corps of Engineers
- U.S. Fish and Wildlife Service
- County Floodplain Coordinator

The applicant further acknowledges that any Office of Oil and Gas permit in no way overrides, replaces, or nullifies the need for other permits/approvals that may be necessary and further affirms that all needed permits/approvals should be acquired from the appropriate authority before the affected activity is initiated.

Received
Office of Oil & Gas
NOV 06 2015

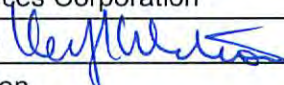
Well Operator: Antero Resources Corporation
 By: Kevin Kilstrom 
 Its: VP of Production

95-02324

**FORM WW-6A1
EXHIBIT 1**

FILED
JUN 10 2013

Natalie E. Tennant,
Secretary of State
1900 Kanawha Blvd E
Bldg 1, Suite 157-K
Charleston, WV 25305



Penney Barker, Manager
Corporations Division
Tel: (304)558-8000
Fax: (304)558-8381
Website: www.wvscs.com
E-mail: business@wvscs.com

**APPLICATION FOR
AMENDED CERTIFICATE
OF AUTHORITY**

Office Hours: Monday - Friday
8:30 a.m. - 5:00 p.m. ET

FILE ONE ORIGINAL
(Two if you want a filed
stamped copy returned to you)
FEE: \$25.00

**** In accordance with the provisions of the West Virginia Code, the undersigned corporation hereby ****
applies for an Amended Certificate of Authority and submits the following statement:

- Name under which the corporation was authorized to transact business in WV: Antero Resources Appalachian Corporation
- Date Certificate of Authority was issued in West Virginia: 6/25/2008
- Corporate name has been changed to: Antero Resources Corporation
(Attach one Certified Copy of Name Change as filed in home State of incorporation.)
- Name the corporation elects to use in WV: Antero Resources Corporation
(due to home state name not being available)
- Other amendments: _____
(attach additional pages if necessary)

6. Name and phone number of contact person. (This is optional; however, if there is a problem with the filing, listing a contact person and phone number may avoid having to return or reject the document.)

Alwyn A. Schopp (303) 357-7310
 Contact Name Phone Number

7. Signature information (See below *Important Legal Notice Regarding Signature*):

Print Name of Signer: Alwyn A. Schopp Title/Capacity: Authorized Person
 Signature: [Handwritten Signature] Date: June 10, 2013

**Important Legal Notice Regarding Signature:* Per West Virginia Code §31D-1-129, Penalty for signing false document. Any person who signs a document he or she knows is false in any material respect and knows that the document is to be delivered to the secretary of state for filing is guilty of a misdemeanor and, upon conviction thereof, shall be fined not more than one thousand dollars or confined in the county or regional jail not more than one year, or both.

Form CF-1

Issued by the Office of the Secretary of State

Received
Office of Oil & Gas
Revised 4/13
NOV 06 2015

95-02324



Antero Resources
1615 Wynkoop Street
Denver, CO 80202
Office 303.357.7310
Fax 303.357.7315

October 20, 2015

West Virginia Department of Environmental Protection
Chief, Office of Oil and Gas
Attn: Mr. James Martin
601 57th Street SE
Charleston, WV 25304

RE: Owens Unit 3H
Quadrangle: Shirley 7.5'
Tyler County/Ellsworth District, West Virginia

Mr. Martin:

Antero Resources Corporation (Antero) is submitting the following application for a new well work permit for the Owens Unit 3H horizontal shallow well. As an authorized representative, I certify that Antero has the right to extract, produce or market the oil or gas for all leases through which the Owens Unit 3H horizontal lateral will drill through including any and all roads crossed under as identified on the attached survey plat.

Sincerely,

A handwritten signature in blue ink, appearing to read "JH", is written over a blue horizontal line.

Jared Hurst
Senior Landman

Received
Office of Oil & Gas
NOV 06 2015

01/15/2016

**STATE OF WEST VIRGINIA
DEPARTMENT OF ENVIRONMENTAL PROTECTION, OFFICE OF OIL AND GAS
NOTICE CERTIFICATION**

Date of Notice Certification: 11/02/2015

API No. 47- 095 - 02326
Operator's Well No. Owens Unit 3H
Well Pad Name: Existing Weigle East Pad

Notice has been given:

Pursuant to the provisions in West Virginia Code § 22-6A, the Operator has provided the required parties with the Notice Forms listed below for the tract of land as follows:

State: <u>West Virginia</u>	UTM NAD 83 Easting: <u>512,690m</u>
County: <u>Tyler</u>	Northing: <u>4,368,525m</u>
District: <u>Ellsworth</u>	Public Road Access: <u>CR 18/14</u>
Quadrangle: <u>Shirley 7.5'</u>	Generally used farm name: <u>Edwin C. Weigle</u>
Watershed: <u>Outlet Middle Island Creek</u>	

Pursuant to West Virginia Code § 22-6A-7(b), every permit application filed under this section shall be on a form as may be prescribed by the secretary, shall be verified and shall contain the following information: (14) A certification from the operator that (i) it has provided the owners of the surface described in subdivisions (1), (2) and (4), subsection (b), section ten of this article, the information required by subsections (b) and (c), section sixteen of this article; (ii) that the requirement was deemed satisfied as a result of giving the surface owner notice of entry to survey pursuant to subsection (a), section ten of this article six-a; or (iii) the notice requirements of subsection (b), section sixteen of this article were waived in writing by the surface owner; and Pursuant to West Virginia Code § 22-6A-11(b), the applicant shall tender proof of and certify to the secretary that the notice requirements of section ten of this article have been completed by the applicant.

Pursuant to West Virginia Code § 22-6A, the Operator has attached proof to this Notice Certification that the Operator has properly served the required parties with the following: *PLEASE CHECK ALL THAT APPLY <input type="checkbox"/> 1. NOTICE OF SEISMIC ACTIVITY or <input checked="" type="checkbox"/> NOTICE NOT REQUIRED BECAUSE NO SEISMIC ACTIVITY WAS CONDUCTED <input checked="" type="checkbox"/> 2. NOTICE OF ENTRY FOR PLAT SURVEY or <input type="checkbox"/> NO PLAT SURVEY WAS CONDUCTED <input type="checkbox"/> 3. NOTICE OF INTENT TO DRILL or <input checked="" type="checkbox"/> NOTICE NOT REQUIRED BECAUSE NOTICE OF ENTRY FOR PLAT SURVEY WAS CONDUCTED or <input type="checkbox"/> WRITTEN WAIVER BY SURFACE OWNER (PLEASE ATTACH) <input checked="" type="checkbox"/> 4. NOTICE OF PLANNED OPERATION <input checked="" type="checkbox"/> 5. PUBLIC NOTICE <input checked="" type="checkbox"/> 6. NOTICE OF APPLICATION		<p>OOG OFFICE USE ONLY</p> <input type="checkbox"/> RECEIVED/ NOT REQUIRED <input type="checkbox"/> RECEIVED <input type="checkbox"/> RECEIVED/ NOT REQUIRED <input type="checkbox"/> RECEIVED <input type="checkbox"/> RECEIVED <input type="checkbox"/> RECEIVED
--	--	--

Received
Office of Oil & Gas
NOV 06 2015

Required Attachments:

The Operator shall attach to this Notice Certification Form all Notice Forms and Certifications of Notice that have been provided to the required parties and/or any associated written waivers. For the Public Notice, the operator shall attach a copy of the Class II Legal Advertisement with publication date verification or the associated Affidavit of Publication. The attached Notice Forms and Certifications of Notice shall serve as proof that the required parties have been noticed as required under West Virginia Code § 22-6A. Pursuant to West Virginia Code § 22-6A-11(b), the Certification of Notice to the person may be made by affidavit of personal service, the return receipt card or other postal receipt for certified mailing.

Certification of Notice is hereby given:

THEREFORE, I Kevin Kilstrom, have read and understand the notice requirements within West Virginia Code § 22-6A. I certify that as required under West Virginia Code § 22-6A, I have served the attached copies of the Notice Forms, identified above, to the required parties through personal service, by registered mail or by any method of delivery that requires a receipt or signature confirmation. I certify under penalty of law that I have personally examined and am familiar with the information submitted in this Notice Certification and all attachments, and that based on my inquiry of those individuals immediately responsible for obtaining the information, I believe that the information is true, accurate and complete. I am aware that there are significant penalties for submitting false information, including the possibility of fine and imprisonment.

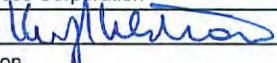
Well Operator:	<u>Antero Resources Corporation</u>	Address:	<u>1615 Wynkoop Street</u>
By:	<u>Kevin Kilstrom</u> 		<u>Denver, CO 80202</u>
Its:	<u>VP of Production</u>	Facsimile:	<u>303-357-7315</u>
Telephone:	<u>303-357-7310</u>	Email:	<u>asteele@anteroresources.com</u>

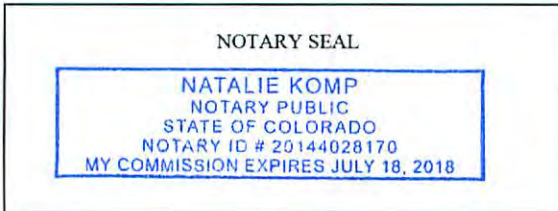

Subscribed and sworn before me this 2nd day of NOV 2015.

Natalie Komp Notary Public

My Commission Expires July 18, 2018

Oil and Gas Privacy Notice:

The Office of Oil and Gas processes your personal information, such as name, address and telephone number, as part of our regulatory duties. Your personal information may be disclosed to other State agencies or third parties in the normal course of business or as needed to comply with statutory or regulatory requirements, including Freedom of Information Act requests. Our office will appropriately secure your personal information. If you have any questions about our use or your personal information, please contact DEP's Chief Privacy Officer at deprivacyofficer@wv.gov.

Received
Office of Oil & Gas
NOV 06 2015

**STATE OF WEST VIRGINIA
DEPARTMENT OF ENVIRONMENTAL PROTECTION, OFFICE OF OIL AND GAS
NOTICE OF APPLICATION**

Notice Time Requirement: notice shall be provided no later than the **filing date of permit application.**

Date of Notice: 11/3/2015 **Date Permit Application Filed:** 11/3/2015

Notice of:

- PERMIT FOR ANY WELL WORK
- CERTIFICATE OF APPROVAL FOR THE CONSTRUCTION OF AN IMPOUNDMENT OR PIT

Delivery method pursuant to West Virginia Code § 22-6A-10(b)

- PERSONAL SERVICE
- REGISTERED MAIL
- METHOD OF DELIVERY THAT REQUIRES A RECEIPT OR SIGNATURE CONFIRMATION

Pursuant to W. Va. Code § 22-6A-10(b) no later than the filing date of the application, the applicant for a permit for any well work or for a certificate of approval for the construction of an impoundment or pit as required by this article shall deliver, by personal service or by registered mail or by any method of delivery that requires a receipt or signature confirmation, copies of the application, the erosion and sediment control plan required by section seven of this article, and the well plat to each of the following persons: (1) The owners of record of the surface of the tract on which the well is or is proposed to be located; (2) The owners of record of the surface tract or tracts overlying the oil and gas leasehold being developed by the proposed well work, if the surface tract is to be used for roads or other land disturbance as described in the erosion and sediment control plan submitted pursuant to subsection (c), section seven of this article; (3) The coal owner, operator or lessee, in the event the tract of land on which the well proposed to be drilled is located [sic] is known to be underlain by one or more coal seams; (4) The owners of record of the surface tract or tracts overlying the oil and gas leasehold being developed by the proposed well work, if the surface tract is to be used for the placement, construction, enlargement, alteration, repair, removal or abandonment of any impoundment or pit as described in section nine of this article; (5) Any surface owner or water purveyor who is known to the applicant to have a water well, spring or water supply source located within one thousand five hundred feet of the center of the well pad which is used to provide water for consumption by humans or domestic animals; and (6) The operator of any natural gas storage field within which the proposed well work activity is to take place. (c)(1) If more than three tenants in common or other co-owners of interests described in subsection (b) of this section hold interests in the lands, the applicant may serve the documents required upon the person described in the records of the sheriff required to be maintained pursuant to section eight, article one, chapter eleven-a of this code. (2) Notwithstanding any provision of this article to the contrary, notice to a lien holder is not notice to a landowner, unless the lien holder is the landowner. W. Va. Code R. § 35-8-5.7.a requires, in part, that the operator shall also provide the Well Site Safety Plan ("WSSP") to the surface owner and any water purveyor or surface owner subject to notice and water testing as provided in section 15 of this rule.

Application Notice WSSP Notice E&S Plan Notice Well Plat Notice is hereby provided to:

SURFACE OWNER(s)
Name: PLEASE SEE ATTACHMENT
Address: _____

Name: _____
Address: _____

SURFACE OWNER(s) (Road and/or Other Disturbance)
Name: PLEASE SEE ATTACHMENT
Address: _____

Name: _____
Address: _____

SURFACE OWNER(s) (Impoundments or Pits)
Name: _____
Address: _____

COAL OWNER OR LESSEE
Name: NO DECLARATIONS ON RECORD WITH COUNTY
Address: _____

COAL OPERATOR
Name: NO DECLARATIONS ON RECORD WITH COUNTY
Address: _____

WATER PURVEYOR(s)/OWNER(s) OF WATER WELL, SPRING OR OTHER WATER SUPPLY SOURCE

Name: Loretta Fulks (1 pond)
Address: 633 Lemasters Road
Middlebourne, WV 26149

OPERATOR OF ANY NATURAL GAS STORAGE FIELD
Name: _____
Address: _____

*Please attach additional forms if necessary

Received
Office of Oil & Gas
NOV 06 2015

* 3 water wells are identified but are located greater than 1500'

WW-6A Notice of Application Attachment (WEIGLE EAST PAD):**List of Surface Owner(s) with Proposed Disturbance associated with Weigle East Well Pad:**

WELL PAD – All owners were notified of all well work permit applications, and have executed signed Surface Use Agreements with Antero Resources Corporation.

Located on TM 27/PCL 21 & 22 – Heirs of Edwin C. Weigle

Owner: Kathy Ann Seago & Richard L. Seago
Address: 1018 Frew Circle
 Middlebourne, WV 26149

Owner: Steven C. Weigle, II
Address: 6473 Middle Island Road
 Middlebourne, WV 26149

Owner: Brian M. Weigle
Address: 4789 Middle Island Road
 Middlebourne, WV 26149

Owner: Michelle S. Forester
Address: 970 McElroy Creek Rd.
 Alma, WV 26320

Received
 Office of Oil & Gas
 NOV 06 2015

Located on TM 27/PCL 8

Owner: Loretta J. Fulks
Address: 633 Lemasters Road
 Middlebourne, WV 26149

ROAD AND/OR OTHER DISTURBANCE – Owners have executed signed Surface Use and/or Road Agreements with Antero Resources Corporation. However, they were only notified if their tracts were overlying the oil and gas leasehold being developed by the proposed well work.

Located on TM 27/PCL 10 & 22 – Heirs of Edwin C. Weigle

Owner: Kathy Ann Seago & Richard L. Seago
Address: 1018 Frew Circle
 Middlebourne, WV 26149

Owner: Steven C. Weigle, II
Address: 6473 Middle Island Road
 Middlebourne, WV 26149

Owner: Brian M. Weigle
Address: 4789 Middle Island Road
 Middlebourne, WV 26149

95-02324

Owner: Michelle S. Forester
Address: 970 McElroy Creek Rd. ✓
Alma, WV 26320

Located on TM 27/PCL 9

Owner: Loretta J. Fulks ✓
Address: 633 Lemasters Road
Middlebourne, WV 26149

Received
Office of Oil & Gas
NOV 06 2015

01/15/2016

95-02324

FORM WW-9

PAGE OF

WEIGLE EAST PAD ANTERO RESOURCES CORPORATION

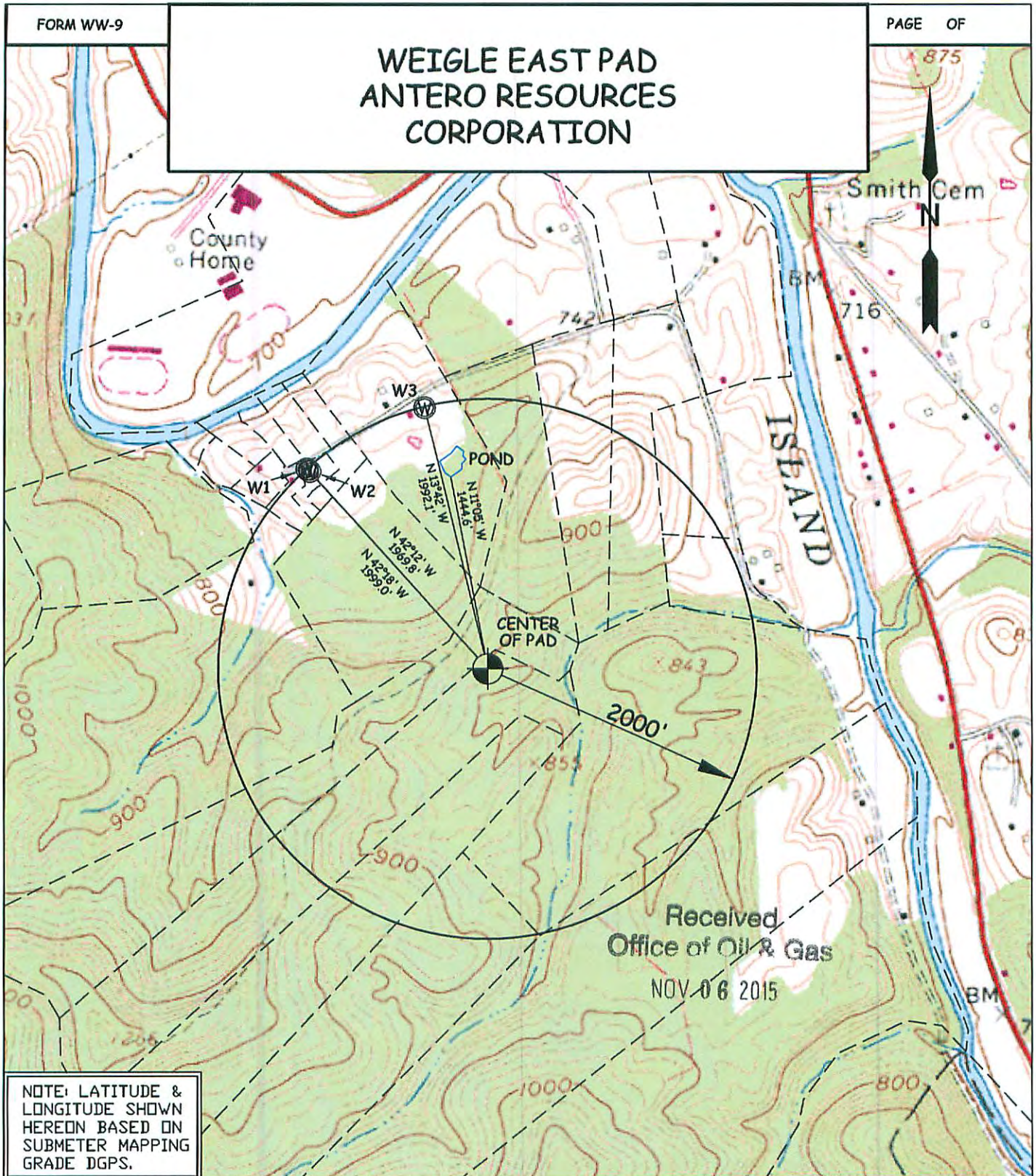

NOTE: LATITUDE & LONGITUDE SHOWN HEREON BASED ON SUBMETER MAPPING GRADE DGPS.

WELL	SURFACE OWNER	ADDRESS	DISTRICT-TAX MAP-PARCEL	WELL LATITUDE	WELL LONGITUDE
W1	JEANIE PYLES	P.O. BOX 445 MIDDLEBOURNE, WV 26149	2-27-7.3	0° 58' 56.78"	128° 56' 06.46"
W2	JEANIE PYLES	P.O. BOX 445 MIDDLEBOURNE, WV 26149	2-27-7.3	0° 58' 56.59"	128° 56' 06.68"
W3	LORETTA FULKS	633 Lemasters Road, Middlebourne, WV 26149	2-27-9	0° 59' 01.32"	128° 56' 15.08"

WILLOW LAND SURVEYING, PLLC
P.O. BOX 17, PENNSBORO, WV 26415
(304) 659-1717

TOPO SECTION(S) OF:
SHIRLEY 7.5' QUAD.

JOB #: 13-038WA

FILE: WEIGLEEASTPADWW

SCALE : 1-INCH = 1000-FEET



DATE: 02/07/14

DRAWN BY: C.A.S.

01/15/2016

Notice is hereby given:

Pursuant to West Virginia Code § 22-6A-10(b), notice is hereby given that the undersigned well operator has applied for a permit for well work or for a certificate of approval for the construction of an impoundment or pit.

This Notice Shall Include:

Pursuant to W. Va. Code § 22-6A-10(b), this notice shall include: (1) copies of the application; (2) the erosion and sediment control plan required by section seven of this article; and (3) the well plat.

Pursuant to W. Va. Code § 22-6A-10(f), this notice shall include: (1) a statement of the time limits for filing written comments; (2) who may file written comments; (3) the name and address of the secretary for the purpose of filing the comments and obtaining additional information; and (4) a statement that the persons may request, at the time of submitting written comments, notice of the permit decision and a list of persons qualified to test water.

Pursuant to W. Va. Code R. § 35-8-5.7.a, the operator shall provide the Well Site Safety Plan to the surface owner and any water purveyor or surface owner subject to notice and water testing as provided in section 15 of this rule.

Pursuant to W. Va. Code R. § 35-8-15.2.c, this notice shall: (1) contain a statement of the surface owner's and water purveyor's right to request sampling and analysis; (2) advise the surface owner and water purveyor of the rebuttable presumption for contamination or deprivation of a fresh water source or supply; advise the surface owner and water purveyor that refusal to allow the operator to conduct a pre-drilling water well test constitutes a method to rebut the presumption of liability; (3) advise the surface owner and water purveyor of his or her independent right to sample and analyze any water supply at his or her own expense; advise the surface owner and water purveyor whether or not the operator will utilize an independent laboratory to analyze any sample; and (4) advise the surface owner and or water purveyor that he or she can obtain from the Chief a list of water testing laboratories in the subject area capable of and qualified to test water supplies in accordance with standard acceptable methods.

Additional information related to horizontal drilling may be obtained from the Secretary, at the WV Department of Environmental Protection headquarters, located at 601 57th Street, SE, Charleston, WV 25304 (304-926-0450) or by visiting www.dep.wv.gov/oil-and-gas/pages/default.aspx.

Well Location Restrictions

Pursuant to W. Va. Code § 22-6A-12, Wells may not be drilled within two hundred fifty feet measured horizontally from any existing water well or developed spring used for human or domestic animal consumption. The center of well pads may not be located within six hundred twenty-five feet of an occupied dwelling structure, or a building two thousand five hundred square feet or larger used to house or shelter dairy cattle or poultry husbandry. This limitation is applicable to those wells, developed springs, dwellings or agricultural buildings that existed on the date a notice to the surface owner of planned entry for surveying or staking as provided in section ten of this article or a notice of intent to drill a horizontal well as provided in subsection (b), section sixteen of this article was provided, whichever occurs first, and to any dwelling under construction prior to that date. This limitation may be waived by written consent of the surface owner transmitted to the department and recorded in the real property records maintained by the clerk of the county commission for the county in which such property is located. Furthermore, the well operator may receive a variance by the secretary from these distance restrictions upon submission of a plan which identifies the sufficient measures, facilities or practices to be employed during well site construction, drilling and operations. The variance, if granted, shall include terms and conditions the department requires to ensure the safety and protection of affected persons and property. The terms and conditions may include insurance, bonding and indemnification, as well as technical requirements. (b) No well pad may be prepared or well drilled within one hundred feet measured horizontally from any perennial stream, natural or artificial lake, pond or reservoir, or a wetland, or within three hundred feet of a naturally reproducing trout stream. No well pad may be located within one thousand feet of a surface or ground water intake of a public water supply. The distance from the public water supply as identified by the department shall be measured as follows: (1) For a surface water intake on a lake or reservoir, the distance shall be measured from the boundary of the lake or reservoir. (2) For a surface water intake on a flowing stream, the distance shall be measured from a semicircular radius extending upstream of the surface water intake. (3) For a groundwater source, the distance shall be measured from the wellhead or spring. The department may, in its discretion, waive these distance restrictions upon submission of a plan identifying sufficient measures, facilities or practices to be employed during well site construction, drilling and operations to protect the waters of the state. A waiver, if granted, shall impose any permit conditions as the secretary considers necessary. (c) Notwithstanding the foregoing provisions of this section, nothing contained in this section prevents an operator from conducting the activities permitted or authorized by a Clean Water Act Section 404 permit or other approval from the United States Army Corps of Engineers within any waters of the state or within the restricted areas referenced in this section. (d) The well location restrictions set forth in this section shall not apply to any well on a multiple well pad if at least one of the wells was permitted prior to the effective date of this article. (e) The secretary shall, by December 31, 2012, report to the Legislature on the noise, light, dust and volatile organic compounds generated by the drilling of horizontal wells as they relate to the well location restrictions regarding occupied dwelling structures pursuant to this section. Upon a finding, if any, by the secretary that the well location restrictions regarding occupied dwelling structures are inadequate or otherwise require alteration to address the items

Received
Office of Oil & Gas
NOV 06 2015

examined in the study required by this subsection, the secretary shall have the authority to propose for promulgation legislative rules establishing guidelines and procedures regarding reasonable levels of noise, light, dust and volatile organic compounds relating to drilling horizontal wells, including reasonable means of mitigating such factors, if necessary.

Water Well Testing:

Pursuant to West Virginia Code § 22-6A-10(d), notification shall be made, with respect to surface landowners identified in subsection (b) or water purveyors identified in subdivision (5), subsection (b) of this section, of the opportunity for testing their water well. The operator shall provide an analysis to such surface landowner or water purveyor at their request.

Water Testing Laboratories:

Pursuant to West Virginia Code § 22-6A-10(i), persons entitled to notice pursuant to subsection (b) of this section may contact the department to ascertain the names and locations of water testing laboratories in the subject area capable and qualified to test water supplies in accordance with standard accepted methods. In compiling that list of names the department shall consult with the state Bureau for Public Health and local health departments. A surface owner and water purveyor has an independent right to sample and analyze any water supply at his or her own expense. The laboratory utilized by the operator shall be approved by the agency as being certified and capable of performing sample analyses in accordance with this section.

Rebuttable Presumption for Contamination or Deprivation of a Fresh Water Source or Supply:

W. Va. Code § 22-6A-18 requires that (b) unless rebutted by one of the defenses established in subsection (c) of this section, in any action for contamination or deprivation of a fresh water source or supply within one thousand five hundred feet of the center of the well pad for horizontal well, there is a rebuttable presumption that the drilling and the oil or gas well or either was the proximate cause of the contamination or deprivation of the fresh water source or supply. (c) In order to rebut the presumption of liability established in subsection (b) of this section, the operator must prove by a preponderance of the evidence one of the following defenses: (1) The pollution existed prior to the drilling or alteration activity as determined by a predrilling or prealteration water well test. (2) The landowner or water purveyor refused to allow the operator access to the property to conduct a predrilling or prealteration water well test. (3) The water supply is not within one thousand five hundred feet of the well. (4) The pollution occurred more than six months after completion of drilling or alteration activities. (5) The pollution occurred as the result of some cause other than the drilling or alteration activity. (d) Any operator electing to preserve its defenses under subdivision (1), subsection (c) of this section shall retain the services of an independent certified laboratory to conduct the predrilling or prealteration water well test. A copy of the results of the test shall be submitted to the department and the surface owner or water purveyor in a manner prescribed by the secretary. (e) Any operator shall replace the water supply of an owner of interest in real property who obtains all or part of that owner's supply of water for domestic, agricultural, industrial or other legitimate use from an underground or surface source with a comparable water supply where the secretary determines that the water supply has been affected by contamination, diminution or interruption proximately caused by the oil or gas operation, unless waived in writing by that owner. (f) The secretary may order the operator conducting the oil or gas operation to: (1) Provide an emergency drinking water supply within twenty-four hours; (2) Provide temporary water supply within seventy-two hours; (3) Within thirty days begin activities to establish a permanent water supply or submit a proposal to the secretary outlining the measures and timetables to be used in establishing a permanent supply. The total time in providing a permanent water supply may not exceed two years. If the operator demonstrates that providing a permanent replacement water supply cannot be completed within two years, the secretary may extend the time frame on case-by-case basis; and (4) Pay all reasonable costs incurred by the real property owner in securing a water supply. (g) A person as described in subsection (b) of this section aggrieved under the provisions of subsections (b), (e) or (f) of this section may seek relief in court... (i) Notwithstanding the denial of the operator of responsibility for the damage to the real property owner's water supply or the status of any appeal on determination of liability for the damage to the real property owner's water supply, the operator may not discontinue providing the required water service until authorized to do so by the secretary or a court of competent jurisdiction.

Written Comment:

Pursuant to West Virginia Code § 22-6A-11(a), all persons described in subsection (b), section ten of this article may file written comments with the secretary as to the location or construction of the applicant's proposed well work within thirty days after the application is filed with the secretary. All persons described in West Virginia Code § 22-6A-10(b) may file written comments as to the location or construction of the applicant's proposed well work to the Secretary at:

Chief, Office of Oil and Gas
Department of Environmental Protection
601 57th St. SE
Charleston, WV 25304
(304) 926-0450

Received
Office of Oil & Gas
NOV 06 2015

Such persons may request, at the time of submitting written comments, notice of the permit decision and a list of persons qualified to test water. **NOTE: YOU ARE NOT REQUIRED TO FILE ANY COMMENT.**

Time Limits and Methods for Filing Comments.

The law requires these materials to be served on or before the date the operator files its Application. You have **THIRTY (30) DAYS** after the filing date to file your comments. Comments must be filed in person or received in the mail by the Chief's office by the time stated above. You may call the Chief's office to be sure of the date. Check with your postmaster to ensure adequate delivery time or to arrange special expedited handling. If you have been contacted by the well operator and you have signed a "voluntary statement of no objection" to the planned work described in these materials, then the permit may be issued at any time.

Pursuant to West Virginia Code § 22-6A-11(c)(2), Any objections of the affected coal operators and coal seam owners and lessees shall be addressed through the processes and procedures that exist under sections fifteen, seventeen and forty, article six of this chapter, as applicable and as incorporated into this article by section five of this article. The written comments filed by the parties entitled to notice under subdivisions (1), (2), (4), (5) and (6), subsection (b), section ten of this article shall be considered by the secretary in the permit issuance process, but the parties are not entitled to participate in the processes and proceedings that exist under sections fifteen, seventeen or forty, article six of this chapter, as applicable and as incorporated into this article by section five of this article.

Comment Requirements

Your comments must be in writing and include your name, address and telephone number, the well operator's name and well number and the approximate location of the proposed well site including district and county from the application. You may add other documents, such as sketches, maps or photographs to support your comments.

Disclaimer: All comments received will be placed on our web site <http://www.dep.wv.gov/oil-and-gas/Horizontal-Permits/Pages/default.aspx> and the applicant will automatically be forwarded an email notice that such comments have been submitted. The applicant will be expected to provide a response to comments submitted by any surface owner, water purveyor or natural gas storage operator noticed within the application.

Permit Denial or Condition

The Chief has the power to deny or condition a well work permit. Pursuant to West Virginia Code § 22-6A-8(d), the permit may not be issued or be conditioned, including conditions with respect to the location of the well and access roads prior to issuance if the director determines that:

- (1) The proposed well work will constitute a hazard to the safety of persons;
- (2) The plan for soil erosion and sediment control is not adequate or effective;
- (3) Damage would occur to publicly owned lands or resources; or
- (4) The proposed well work fails to protect fresh water sources or supplies.

A permit may also be denied under West Virginia Code § 22-6A-7(k), the secretary shall deny the issuance of a permit if the secretary determines that the applicant has committed a substantial violation of a previously issued permit for a horizontal well, including the applicable erosion and sediment control plan associated with the previously issued permit, or a substantial violation of one or more of the rules promulgated under this article, and in each instance has failed to abate or seek review of the violation within the time prescribed by the secretary pursuant to the provisions of subdivisions (1) and (2), subsection (a), section five of this article and the rules promulgated hereunder, which time may not be unreasonable.

Pursuant to West Virginia Code § 22-6A-10(g), any person entitled to submit written comments to the secretary pursuant to subsection (a), section eleven of this article, shall also be entitled to receive from the secretary a copy of the permit as issued or a copy of the order modifying or denying the permit if the person requests receipt of them as a part of the written comments submitted concerning the permit application. Such persons may request, at the time of submitting written comments, notice of the permit decision and a list of persons qualified to test water.

Received
Office of Oil & Gas
NOV 06 2015

WW-6A
(8-13)

API NO. 47-095 - 02326
OPERATOR WELL NO. Owens Unit 3H
Well Pad Name: Existing Weigle East Pad

Notice is hereby given by:

Well Operator: Antero Resources Corporation
Telephone: (303) 357-7310
Email: asteele@anteroresources.com

Address: 1615 Wynkoop Street
Denver, CO 80202
Facsimile: 303-357-7315

Oil and Gas Privacy Notice:

The Office of Oil and Gas processes your personal information, such as name, address and telephone number, as part of our regulatory duties. Your personal information may be disclosed to other State agencies or third parties in the normal course of business or as needed to comply with statutory or regulatory requirements, including Freedom of Information Act requests. Our office will appropriately secure your personal information. If you have any questions about our use or your personal information, please contact DEP's Chief Privacy Officer at deprivacyofficer@wv.gov.

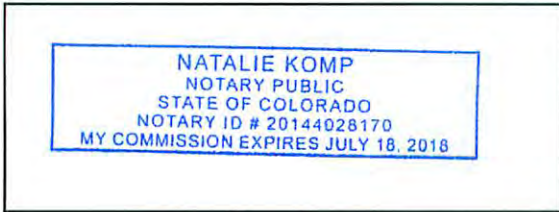

Subscribed and sworn before me this 3rd day of NOVEMBER 2015
Natalie Komp Notary Public
My Commission Expires July 18, 2018

Received
Office of Oil & Gas
NOV 06 2015

01/15/2016

**STATE OF WEST VIRGINIA
DEPARTMENT OF ENVIRONMENTAL PROTECTION, OFFICE OF OIL AND GAS
NOTICE OF ENTRY FOR PLAT SURVEY**

Notice Time Requirement: Notice shall be provided at least **SEVEN (7)** days but no more than **FORTY-FIVE (45)** days prior to entry

Date of Notice: 10/20/2013 **Date of Planned Entry:** 10/27/2013

Delivery method pursuant to West Virginia Code § 22-6A-10a

- PERSONAL SERVICE
- REGISTERED MAIL
- METHOD OF DELIVERY THAT REQUIRES A RECEIPT OR SIGNATURE CONFIRMATION

Pursuant to West Virginia Code § 22-6A-10(a), Prior to filing a permit application, the operator shall provide notice of planned entry on to the surface tract to conduct any plat surveys required pursuant to this article. Such notice shall be provided at least seven days but no more than forty-five days prior to such entry to: (1) The surface owner of such tract; (2) to any owner or lessee of coal seams beneath such tract that has filed a declaration pursuant to section thirty-six, article six, chapter twenty-two of this code; and (3) any owner of minerals underlying such tract in the county tax records. The notice shall include a statement that copies of the state Erosion and Sediment Control Manual and the statutes and rules related to oil and gas exploration and production may be obtained from the Secretary, which statement shall include contact information, including the address for a web page on the Secretary's web site, to enable the surface owner to obtain copies from the secretary.

Notice is hereby provided to:

- SURFACE OWNER(s)

Name: PLEASE SEE ATTACHMENT
Address: _____

Name: _____
Address: _____

Name: _____
Address: _____

- COAL OWNER OR LESSEE

Name: NO DECLARATIONS ON RECORD WITH COUNTY
Address: _____

- MINERAL OWNER(s)

Name: PLEASE SEE ATTACHMENT
Address: _____

*please attach additional forms if necessary

Notice is hereby given:

Pursuant to West Virginia Code § 22-6A-10(a), notice is hereby given that the undersigned well operator is planning entry to conduct a plat survey on the tract of land as follows:

State: West Virginia
 County: Tyler
 District: Ellsworth
 Quadrangle: Shirley 7.5'

Approx. Latitude & Longitude: 39.466278, -80.852642
 Public Road Access: CR 18/14
 Watershed: Gorrell Run - Middle Island Creek
 Generally used farm name: Brian Weigle, Kathy Ann Seago, Michelle S. Forester, Richard L. Seago, and Steven C. V

Copies of the state Erosion and Sediment Control Manual and the statutes and rules related to oil and gas exploration and production may be obtained from the Secretary, at the WV Department of Environmental Protection headquarters, located at 601 57th Street, SE, Charleston, WV 25304 (304-926-0450). Copies of such documents or additional information related to horizontal drilling may be obtained from the Secretary by visiting www.dep.wv.gov/oil-and-gas/pages/default.aspx.

Notice is hereby given by:

Well Operator: Antero Resources Corporation
 Telephone: (303) 357-7310
 Email: asteele@anteroresources.com

Address: 1615 Wynkoop Street
Denver, CO 80202
 Facsimile: (303) 357-7315

Received
Office of Oil & Gas
NOV 06 2015

Oil and Gas Privacy Notice:

The Office of Oil and Gas processes your personal information, such as name, address and telephone number, as part of our regulatory duties. Your personal information may be disclosed to other State agencies or third parties in the normal course of business or as needed to comply with statutory or regulatory requirements, including Freedom of Information Act requests. Our office will appropriately secure your personal information. If you have any questions about our use or your personal information, please contact DEP's Chief Privacy Officer at depprivacyofficer@wv.gov.

WW-6A3 Notice of Entry For Plat Survey Attachment:**Surface Owners – Heirs of Edwin C. Weigle**

Owner: Richard L. Seago
Address: 1018 Frew Circle
 Middlebourne, WV 26149

Owner: Brian M. Weigle
Address: HC 69 Box 40B
 Middlebourne, WV 26149

Owner: Steven C. Weigle II
Address: HC 69 Box 63
 Middlebourne, WV 26149

Owner: Michelle S. Forester
Address: 970 McElroy Road
 Alma, WV 26320

Owner: Kathy Ann Seago
Address: 1018 Frew Circle
 Middlebourne, WV 26149

Owner: Kathy Ann Seago
Address: HC 69 Box 53AA
 Middlebourne, WV 26149

Mineral Owners:

Owner: Richard L. Seago
Address: HC 69 Box 53AA
 Middlebourne, WV 26149

Owner: Richard L. Seago
Address: 1018 Frew Circle
 Middlebourne, WV 26149

Owner: Brian M. Weigle
Address: HC 69 Box 40B
 Middlebourne, WV 26149

Owner: Steven C. Weigle II
Address: HC 69 Box 63
 Middlebourne, WV 26149

Owner: Steven C. Weigle II
Address: HC 69 Box 53AA
 Middlebourne, WV 26149

Owner: Loretta J. Fulks
Address: 633 Lemasters Road
 Middlebourne, WV 26149

Owner: Loretta J. Fulks
Address: HC 69 Box 37
 Middlebourne, WV 26149

Owner: Michelle S. Forester
Address: 970 McElroy Road
 Alma, WV 26320

Owner: Kathy Ann Seago
Address: 1018 Frew Circle
 Middlebourne, WV 26149

Owner: Kathy Ann Seago
Address: HC 69 Box 53AA
 Middlebourne, WV 26149

Owner: James H. Dean
Address: 1671 Bay View Drive
 Sarasota, FL 34241

Owner: Stephanie McGowan
Address: 4675 Redbay Way
 Sarasota, FL 34241

Owner: Robert C. Dean
Address: 6701 South Gator Boulevard
 Sarasota, FL 34241

Received
 Office of Oil & Gas
 NOV 06 2015

95-02326

WW-6A5
(1/12)

Operator Well No. Owens Unit 3H

STATE OF WEST VIRGINIA
DEPARTMENT OF ENVIRONMENTAL PROTECTION, OFFICE OF OIL AND GAS
NOTICE OF PLANNED OPERATION

Notice Time Requirement: notice shall be provided no later than the **filing date of permit application.**

Date of Notice: 11/03/2015 **Date Permit Application Filed:** 11/03/2015

Delivery method pursuant to West Virginia Code § 22-6A-16(c)

CERTIFIED MAIL **HAND**
RETURN RECEIPT REQUESTED **DELIVERY**

Pursuant to W. Va. Code § 22-6A-16(c), no later than the date for filing the permit application, an operator shall, by certified mail return receipt requested or hand delivery, give the surface owner whose land will be used for the drilling of a horizontal well notice of the planned operation. The notice required by this subsection shall include: (1) A copy of this code section; (2) The information required to be provided by subsection (b), section ten of this article to a surface owner whose land will be used in conjunction with the drilling of a horizontal well; and (3) A proposed surface use and compensation agreement containing an offer of compensation for damages to the surface affected by oil and gas operations to the extent the damages are compensable under article six-b of this chapter. (d) The notices required by this section shall be given to the surface owner at the address listed in the records of the sheriff at the time of notice.

Notice is hereby provided to the SURFACE OWNER(s)
(at the address listed in the records of the sheriff at the time of notice):

Name: PLEASE SEE ATTACHMENT Name: _____
Address: _____ Address: _____

Notice is hereby given:

Pursuant to West Virginia Code § 22-6A-16(c), notice is hereby given that the undersigned well operator has developed a planned operation on the surface owner's land for the purpose of drilling a horizontal well on the tract of land as follows:

State: <u>West Virginia</u>	UTM NAD 83	Easting: <u>512,690m</u>
County: <u>Tyler</u>		Northing: <u>4,368,525m</u>
District: <u>Ellsworth</u>	Public Road Access: <u>CR 18/14</u>	
Quadrangle: <u>Shirley 7.5'</u>	Generally used farm name: <u>Edwin C. Weigle</u>	
Watershed: <u>Outlet Middle Island Creek</u>		

This Notice Shall Include:

Pursuant to West Virginia Code § 22-6A-16(c), this notice shall include: (1) A copy of this code section; (2) The information required to be provided by **W. Va. Code § 22-6A-10(b)** to a surface owner whose land will be used in conjunction with the drilling of a horizontal well; and (3) A proposed surface use and compensation agreement containing an offer of compensation for damages to the surface affected by oil and gas operations to the extent the damages are compensable under article six-b of this chapter. Additional information related to horizontal drilling may be obtained from the Secretary, at the WV Department of Environmental Protection headquarters, located at 601 57th Street, SE, Charleston, WV 25304 (304-926-0450) or by visiting www.dep.wv.gov/oil-and-gas/pages/default.aspx.

Well Operator: <u>Antero Resources Corporation</u>	Address: <u>1615 Wynkoop Street</u>
Telephone: <u>(303) 357-7310</u>	<u>Denver, CO 80202</u>
Email: <u>astelee@anteroresources.com</u>	Facsimile: <u>303-357-7315</u>

Oil and Gas Privacy Notice:

The Office of Oil and Gas processes your personal information, such as name, address and telephone number, as part of our regulatory duties. Your personal information may be disclosed to other State agencies or third parties in the normal course of business as needed to comply with statutory or regulatory requirements, including Freedom of Information Act requests. Our office will appropriately secure your personal information. If you have any questions about our use or your personal information, please contact DEP's Chief Privacy Officer at depprivacyofficer@wv.gov.

Received
Office of Oil & Gas
NOV 06 2015

01/15/2016

WW-6A5 Notice of Planned Operations Attachment (WEIGLE EAST PAD):**List of Surface Owner(s) with Proposed Disturbance associated with Weigle East Well Pad:****Located on TM 27/PCL 21 & 22 – Heirs of Edwin C. Weigle**

Owner: Kathy Ann Seago & Richard L. Seago /
Address: 1018 Frew Circle
Middlebourne, WV 26149

Owner: Steven C. Weigle, II /
Address: 6473 Middle Island Road
Middlebourne, WV 26149

Owner: Brian M. Weigle /
Address: 4789 Middle Island Road
Middlebourne, WV 26149

Owner: Michelle S. Forester /
Address: 970 McElroy Creek Rd.
Alma, WV 26320

Located on TM 27/PCL 8

Owner: Loretta J. Fulks /
Address: 633 Lemasters Road
Middlebourne, WV 26149

Received
Office of Oil & Gas

NOV 06 2015

01/15/2016



95-02326

WEST VIRGINIA DEPARTMENT OF TRANSPORTATION

Division of Highways

1900 Kanawha Boulevard East • Building Five • Room 110
Charleston, West Virginia 25305-0430 • (304) 558-3505

Earl Ray Tomblin
Governor

Paul A. Mattox, Jr., P. E.
Secretary of Transportation/
Commissioner of Highways

August 12, 2015

James A. Martin, Chief
Office of Oil and Gas
Department of Environmental Protection
601 57th Street, SE
Charleston, WV 25304

Subject: DOH Permit for the Weigle East Pad, Tyler County
Owens Unit 3H Well Site

Dear Mr. Martin,

This well site will be accessed from a DOH permit #06-2014-0052 which has been applied for by Antero Resources Corporation for access to the State Road for a well site located off of Tyler County Route 18/14 SLS.

The operator has signed a STATEWIDE OIL AND GAS ROAD MAINTENANCE BONDING AGREEMENT and provided the required Bond. This operator is currently in compliance with the DOH OIL AND GAS POLICY dated January 3, 2012.

Very Truly Yours,

Gary K. Clayton, P.E.
Regional Maintenance Engineer
Central Office O&G Coordinator

Received
Office of Oil & Gas

NOV 06 2015

Cc: Megan Darling
Antero Resources Corporation
CH, OM, D-6
File

List of Anticipated Additives Used for Fracturing or Stimulating Well

Additives	Chemical Abstract Service Number (CAS #)
Fresh Water	7732-18-5
2 Phosphobutane 1,2,4 tricarboxylic acid	37971-36-1
Ammonium Persulfate	7727-54-0
Anionic copolymer	proprietary
Anionic polymer	proprietary
BTEX Free Hydrotreated Heavy Naphtha	64742-48-9
Cellulase enzyme	(Proprietary)
Demulsifier Base	(Proprietary)
Ethoxylated alcohol blend	Mixture
Ethoxylated Nonylphenol	68412-54-4
Ethoxylated oleylamine	26635-93-8
Ethylene Glycol	107-21-1
Glycol Ethers	111-76-2
guar gum	9000-30-0
Hydrogen Chloride	7647-01-0
Hydrotreated light distillates, non-aromatic, BTEX free	64742-47-8
Isopropyl alcohol	67-63-0
liquid, 2,2-dibromo-3-nitrilopropionamide	10222-01-2
Microparticle	proprietary
Petroleum Distillates (BTEX Below Detect)	64742-47-8
Polyacrylamide	57-55-6
Propargyl Alcohol	107-19-7
Propylene Glycol	57-55-6
Quartz	14808-60-7
Silica, crystalline quartz	7631-86-9
Sodium Chloride	7647-14-5
Sodium Hydroxide	1310-73-2
Sugar	57-50-1
Surfactant	68439-51-0
Suspending agent (solid)	14808-60-7
Tar bases, quinoline derivs, benzyl chloride-quaternized	72480-70-7

Received
Office of Oil & Gas
NOV 06 2015

01/15/2016

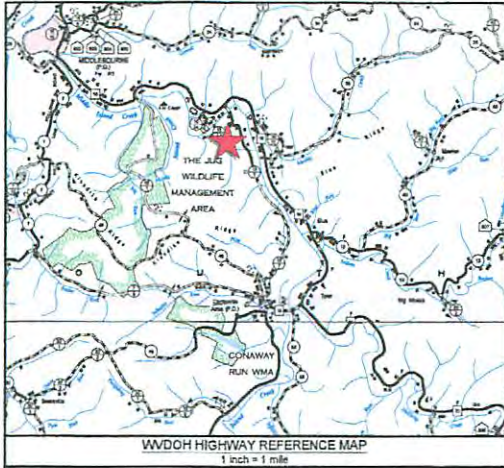

FINAL DESIGN: ISSUE FOR PERMITTING

ANTERO RESOURCES

WEIGLE EAST SITE

PAD MODIFICATION

ELLSWORTH DISTRICT, TYLER COUNTY, WEST VIRGINIA
SHIRLEY 7.5 MINUTE QUAD MAP

APPROVED
WVDEP OOG
Modification
11 / 30 / 2015

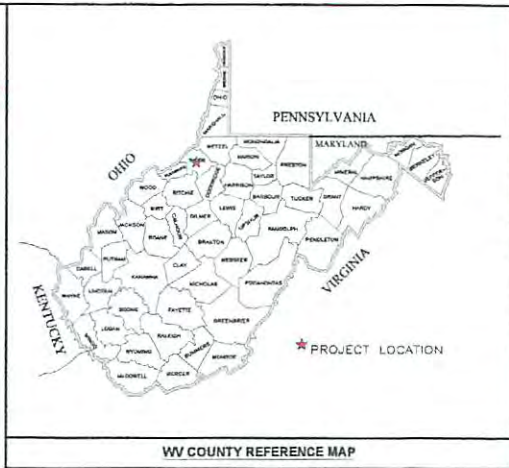

Kelly Surveying
P.O. Box 254
Dailey, WV 26029
(304) 338-6985

REVISIONS

NO.	DATE	DESCRIPTION

DATE: 10/16/2015



THIS DOCUMENT
PREPARED FOR
ANTERO RESOURCES
CORPORATION

COVER SHEET
WEIGLE EAST SITE
PAD MODIFICATION
ELLSWORTH DISTRICT,
TYLER COUNTY, WEST VIRGINIA

DATE: 10/16/2015
Scale: AS NOTED
Designed By: EW
File No.: 150904
Page: COVER

GENERAL DESCRIPTION
WEIGLE EAST PAD MODIFICATION

PROJECT CONTACTS

OPERATOR:
ANTERO RESOURCES CORPORATION
525 WHITE OAKS BLVD.
BRIDGEPORT, WV 26330
PHONE: (304) 842-4100
FAX: (304) 842-4102
www.anteroresources.com

PROJECT COORDINATOR:

ROBERT WIRKS
DESIGN MANAGER
PHONE: (304) 842-4100
CELL: (304) 627-7405
FAX: (304) 842-4102
EMAIL: rwirks@anteroresources.com

CONSTRUCTION COORDINATOR:

ELI WAGNER
ENVIRONMENTAL ENGINEER
PHONE: (304) 842-4068
CELL: (304) 478-9770
FAX: (304) 842-4102
EMAIL: ewagner@anteroresources.com

JOHN KAWCAK
OPERATIONS SUPERINTENDENT
CELL: (817) 369-1553
CELL: (304) 842-4102
EMAIL: jkawcak@anteroresources.com

- Condition: 100% 20'
- Location: 100% 20'
- Draw: 100% 20'
- Plan: 100% 20'
- Section: 100% 20'
- 100' from edge of disturbance to wetlands, perennial streams, natural or artificial lake, pond or reservoir.
- 100' from edge of disturbance to a naturally reproducing trout stream.
- 1,000' of a surface or ground water intake to a public water supply.

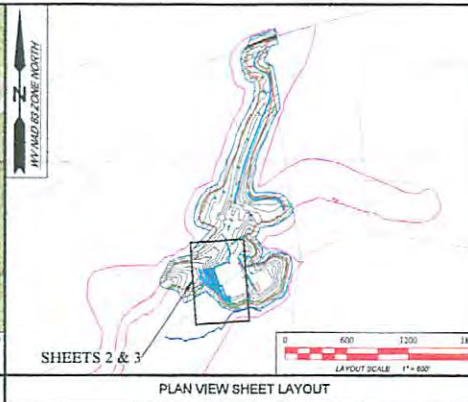
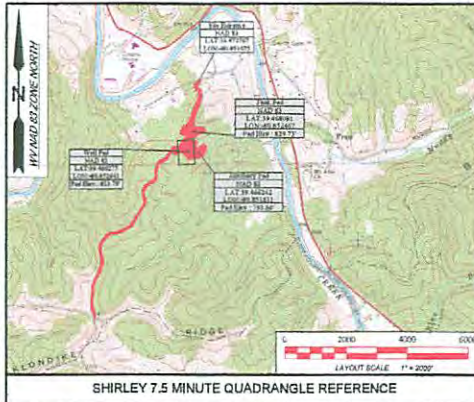

WELL LOCATION RESTRICTIONS

ALL PAD AND FRACTURE PIT CONSTRUCTION COMPLIES WITH THE FOLLOWING RESTRICTIONS.

- *250' FROM AN EXISTING WELL OR DEVELOPED SPRING USED FOR HUMAN OR DOMESTIC ANIMALS.
- *825' FROM AN OCCUPIED DWELLING OR BARN GREATER THAN 2,500 SF USED FOR POULTRY OR DAIRY MEASURED FROM THE CENTER OF THE PAD.
- *100' FROM THE EDGE OF DISTURBANCE TO WETLANDS, PERENNIAL STREAMS, NATURAL OR ARTIFICIAL LAKE, POND OR RESERVOIR.
- *300' FROM THE EDGE OF DISTURBANCE TO A NATURALLY REPRODUCING TROUT STREAM.
- *1,000' OF A SURFACE OR GROUND WATER INTAKE TO A PUBLIC WATER SUPPLY.

(WELL LOCATION RESTRICTIONS OF WV CODE 22-4A-12)

Section Line 01	Section Line 02	Section Line 03	Section Line 04	Section Line 05	Section Line 06	Section Line 07	Section Line 08	Section Line 09	Section Line 10
WV-AN-NAD-01-E-158457-01	WV-AN-NAD-01-E-158457-02	WV-AN-NAD-01-E-158457-03	WV-AN-NAD-01-E-158457-04	WV-AN-NAD-01-E-158457-05	WV-AN-NAD-01-E-158457-06	WV-AN-NAD-01-E-158457-07	WV-AN-NAD-01-E-158457-08	WV-AN-NAD-01-E-158457-09	WV-AN-NAD-01-E-158457-10
WV-AN-NAD-01-E-158457-11	WV-AN-NAD-01-E-158457-12	WV-AN-NAD-01-E-158457-13	WV-AN-NAD-01-E-158457-14	WV-AN-NAD-01-E-158457-15	WV-AN-NAD-01-E-158457-16	WV-AN-NAD-01-E-158457-17	WV-AN-NAD-01-E-158457-18	WV-AN-NAD-01-E-158457-19	WV-AN-NAD-01-E-158457-20
WV-AN-NAD-01-E-158457-21	WV-AN-NAD-01-E-158457-22	WV-AN-NAD-01-E-158457-23	WV-AN-NAD-01-E-158457-24	WV-AN-NAD-01-E-158457-25	WV-AN-NAD-01-E-158457-26	WV-AN-NAD-01-E-158457-27	WV-AN-NAD-01-E-158457-28	WV-AN-NAD-01-E-158457-29	WV-AN-NAD-01-E-158457-30
WV-AN-NAD-01-E-158457-31	WV-AN-NAD-01-E-158457-32	WV-AN-NAD-01-E-158457-33	WV-AN-NAD-01-E-158457-34	WV-AN-NAD-01-E-158457-35	WV-AN-NAD-01-E-158457-36	WV-AN-NAD-01-E-158457-37	WV-AN-NAD-01-E-158457-38	WV-AN-NAD-01-E-158457-39	WV-AN-NAD-01-E-158457-40
WV-AN-NAD-01-E-158457-41	WV-AN-NAD-01-E-158457-42	WV-AN-NAD-01-E-158457-43	WV-AN-NAD-01-E-158457-44	WV-AN-NAD-01-E-158457-45	WV-AN-NAD-01-E-158457-46	WV-AN-NAD-01-E-158457-47	WV-AN-NAD-01-E-158457-48	WV-AN-NAD-01-E-158457-49	WV-AN-NAD-01-E-158457-50
WV-AN-NAD-01-E-158457-51	WV-AN-NAD-01-E-158457-52	WV-AN-NAD-01-E-158457-53	WV-AN-NAD-01-E-158457-54	WV-AN-NAD-01-E-158457-55	WV-AN-NAD-01-E-158457-56	WV-AN-NAD-01-E-158457-57	WV-AN-NAD-01-E-158457-58	WV-AN-NAD-01-E-158457-59	WV-AN-NAD-01-E-158457-60
WV-AN-NAD-01-E-158457-61	WV-AN-NAD-01-E-158457-62	WV-AN-NAD-01-E-158457-63	WV-AN-NAD-01-E-158457-64	WV-AN-NAD-01-E-158457-65	WV-AN-NAD-01-E-158457-66	WV-AN-NAD-01-E-158457-67	WV-AN-NAD-01-E-158457-68	WV-AN-NAD-01-E-158457-69	WV-AN-NAD-01-E-158457-70
WV-AN-NAD-01-E-158457-71	WV-AN-NAD-01-E-158457-72	WV-AN-NAD-01-E-158457-73	WV-AN-NAD-01-E-158457-74	WV-AN-NAD-01-E-158457-75	WV-AN-NAD-01-E-158457-76	WV-AN-NAD-01-E-158457-77	WV-AN-NAD-01-E-158457-78	WV-AN-NAD-01-E-158457-79	WV-AN-NAD-01-E-158457-80
WV-AN-NAD-01-E-158457-81	WV-AN-NAD-01-E-158457-82	WV-AN-NAD-01-E-158457-83	WV-AN-NAD-01-E-158457-84	WV-AN-NAD-01-E-158457-85	WV-AN-NAD-01-E-158457-86	WV-AN-NAD-01-E-158457-87	WV-AN-NAD-01-E-158457-88	WV-AN-NAD-01-E-158457-89	WV-AN-NAD-01-E-158457-90
WV-AN-NAD-01-E-158457-91	WV-AN-NAD-01-E-158457-92	WV-AN-NAD-01-E-158457-93	WV-AN-NAD-01-E-158457-94	WV-AN-NAD-01-E-158457-95	WV-AN-NAD-01-E-158457-96	WV-AN-NAD-01-E-158457-97	WV-AN-NAD-01-E-158457-98	WV-AN-NAD-01-E-158457-99	WV-AN-NAD-01-E-158457-100

NO.	INDEX TO SHEETS
COVER	COVER
N1	GENERAL NOTES
N2	EROSION & SEDIMENT CONTROL NOTES
N3	GENERAL CONSTRUCTION NOTES
D1	EROSION & SEDIMENT CONTROL DETAILS
D2	EROSION & SEDIMENT CONTROL DETAILS
D3	TYPICAL DETAILS
D4	TYPICAL DETAILS
D5	REVEGETATION CHARTS
1	EXISTING SITE PLAN OVERVIEW
2	EXISTING SITE PLAN VIEW
3	PAD MODIFICATION DESIGN PLAN VIEW
4	SECTIONS SHEET
5	SCHEDULE OF QUANTITIES AND VOLUMES
6	WELL OFFSET DIMENSIONS
7	SITE RECLAMATION

ENGINEER / SURVEYOR

KELLY SURVEYING PLLC.
P.O. BOX 254
DAILEY, WV 26029
PHONE: (304) 338-6985
FAX: (304) 304-338-6081

PROJECT MANAGER

JOHN P. GEE PE 6051
KENNETH KELLY PGGU 973
KIRK WAGNER EIT

GEOTECHNICAL:

GEOTECHNICAL INVESTIGATION AS PROVIDED BY KLEINFELDER
DATED OCTOBER 4, 2013

ENVIRONMENTAL:

WETLAND DELINEATIONS AS PROVIDED BY ALLSTAR ECOLOGY
DATED MAY 24, 2013

TOPOGRAPHIC INFORMATION:

THE TOPOGRAPHIC INFORMATION SHOWN HEREIN IS
BASED ON AERIAL PHOTOGRAPHY BY BLUE MOUNTAIN AERIAL
MAPPING, BURTON, WV

Floodplain Conditions	
Do site construction activities take place in a floodplain.	NO
Permit needed from county floodplain coordinator.	NO
Flood Hazard Zone	N/A
HEC-RAS Study completed:	N/A
Floodplain shown on drawings:	N/A
FIRM Map Number(s) for site:	54095C0175C
Acres of construction in floodplain:	N/A



The drawings, specifications and/or all drawings prepared or executed by the West Virginia State Board of Professional Engineers, Architects, Surveyors, and Planning Engineers, shall be in accordance with the laws of the State of West Virginia.

MISS UTILITY OF WEST VIRGINIA
1-800-245-6848
811
Know what's below. Call before you dig.

Weigle East Site
Antero Resources Corporation
 Final Design Issue for Permitting

APPROVED WVDEP OOG
 Modification
 11/30/2015

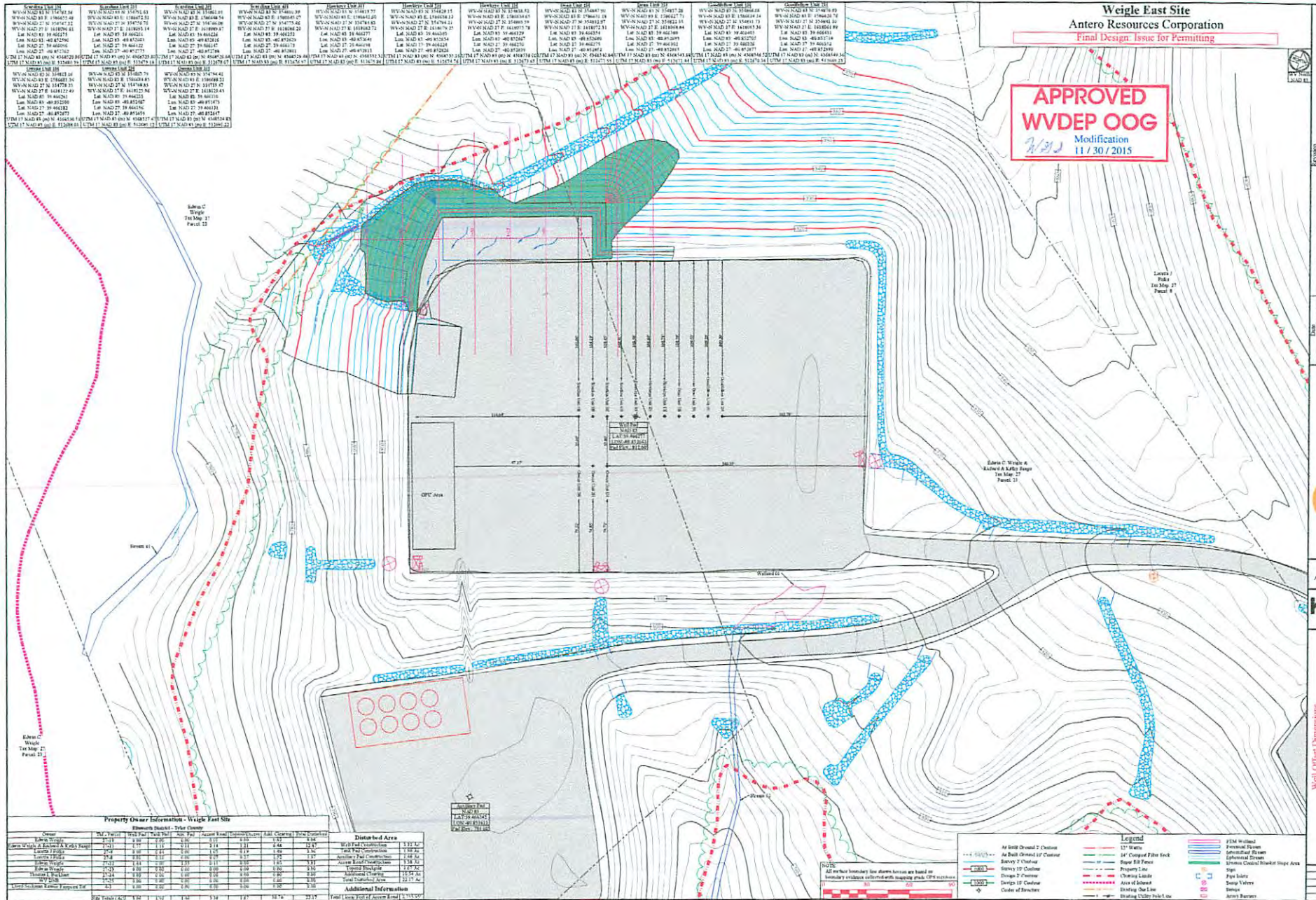

Section	Section	Section	Section	Section	Section	Section	Section	Section	Section
Section Line 01	Section Line 02	Section Line 03	Section Line 04	Section Line 05	Section Line 06	Section Line 07	Section Line 08	Section Line 09	Section Line 10
WV-NAD 83 N 174762.34	WV-NAD 83 N 174762.34	WV-NAD 83 N 174762.34	WV-NAD 83 N 174762.34	WV-NAD 83 N 174762.34	WV-NAD 83 N 174762.34	WV-NAD 83 N 174762.34	WV-NAD 83 N 174762.34	WV-NAD 83 N 174762.34	WV-NAD 83 N 174762.34
WV-NAD 83 E 158675.09	WV-NAD 83 E 158675.09	WV-NAD 83 E 158675.09	WV-NAD 83 E 158675.09	WV-NAD 83 E 158675.09	WV-NAD 83 E 158675.09	WV-NAD 83 E 158675.09	WV-NAD 83 E 158675.09	WV-NAD 83 E 158675.09	WV-NAD 83 E 158675.09
WV-NAD 83 S 141899.41	WV-NAD 83 S 141899.41	WV-NAD 83 S 141899.41	WV-NAD 83 S 141899.41	WV-NAD 83 S 141899.41	WV-NAD 83 S 141899.41	WV-NAD 83 S 141899.41	WV-NAD 83 S 141899.41	WV-NAD 83 S 141899.41	WV-NAD 83 S 141899.41
WV-NAD 83 W 481215.79	WV-NAD 83 W 481215.79	WV-NAD 83 W 481215.79	WV-NAD 83 W 481215.79	WV-NAD 83 W 481215.79	WV-NAD 83 W 481215.79	WV-NAD 83 W 481215.79	WV-NAD 83 W 481215.79	WV-NAD 83 W 481215.79	WV-NAD 83 W 481215.79

Property Owner Information - Weigle East Site

Owner	Ac	sq ft	sq ft	sq ft	sq ft	sq ft	sq ft	sq ft	sq ft	sq ft
Edwin C Weigle (A, B, C, D, E, F, G, H, I, J, K, L, M, N, O, P, Q, R, S, T, U, V, W, X, Y, Z)	12.21	1,677	2,275	1,117	1,117	4,446	12,817	1,117	1,117	1,117
Edwin C Weigle (A, B, C, D, E, F, G, H, I, J, K, L, M, N, O, P, Q, R, S, T, U, V, W, X, Y, Z)	2.84	3,891	5,215	2,558	2,558	10,232	28,570	2,558	2,558	2,558
Edwin C Weigle (A, B, C, D, E, F, G, H, I, J, K, L, M, N, O, P, Q, R, S, T, U, V, W, X, Y, Z)	1.23	1,677	2,275	1,117	1,117	4,446	12,817	1,117	1,117	1,117
Edwin C Weigle (A, B, C, D, E, F, G, H, I, J, K, L, M, N, O, P, Q, R, S, T, U, V, W, X, Y, Z)	0.57	774	1,032	500	500	1,668	4,645	500	500	500
Edwin C Weigle (A, B, C, D, E, F, G, H, I, J, K, L, M, N, O, P, Q, R, S, T, U, V, W, X, Y, Z)	0.21	284	379	183	183	666	1,845	183	183	183

Disturbed Area

Disturbed Area	Ac	sq ft	sq ft	sq ft	sq ft	sq ft	sq ft	sq ft	sq ft	
W/OT Pad Construction	1.12	1,527	2,002	963	963	3,486	9,603	963	963	963
W/OT Pad Construction	1.12	1,527	2,002	963	963	3,486	9,603	963	963	963
W/OT Pad Construction	1.12	1,527	2,002	963	963	3,486	9,603	963	963	963
W/OT Pad Construction	1.12	1,527	2,002	963	963	3,486	9,603	963	963	963
W/OT Pad Construction	1.12	1,527	2,002	963	963	3,486	9,603	963	963	963

Additional Information: Total Area: 22.17 Ac

Legend

- All Bore Drilled 2" Casing
- All Bore Drilled 12" Casing
- Survey 12" Contour
- Design 12" Contour
- Design 15" Contour
- Circle of Structure
- 13" Wells
- 24" Compacted Filter Stack
- Survey 8' Elevation
- Property Low
- Channel Elevation
- Area 10' Buffer
- Existing Dike Line
- Existing 24" Dike Line
- 15" Wetland
- Perennial Stream
- Intermittent Stream
- Epifaunal Stream
- Stream Channel/Bar/Slope Area
- Sign
- Eye Sight
- Survey Triangles
- Survey
- Survey Boundary

NOTE:
 All surface boundary line shown herein are based on
 boundary evidence collected with mapping grade GPS receivers

Antero Resources

THIS DOCUMENT PREPARED FOR ANTERO RESOURCES CORPORATION

K&S CONSULTANTS

Weigle East Site Pad Modification
 Ellsworth District, Tyler County, WV

Issue: 11/16/2015
 Author: K&S
 Designer: R. Z. Z.
 Page No. 2 of 2
 Sheet 1 of 2

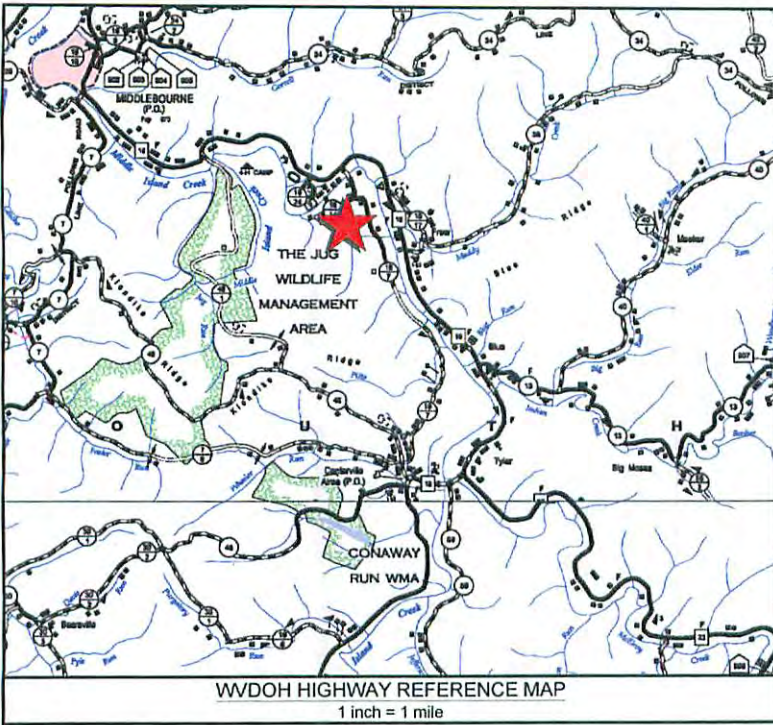

FINAL DESIGN: ISSUE

ANTERO RESOURCES

WEIGLE EAST PAD MODIFICATION

ELLSWORTH DISTRICT, TYLER COUNTY
SHIRLEY 7.5 MINUTE

GENERAL DESCRIPTION

WEIGLE EAST PAD MODIFICATION

PROJECT CONTACTS

OPERATOR:

ANTERO RESOURCES CORPORATION
535 WHITE OAKS BLVD.
BRIDGEPORT, WV 26330
PHONE: (304) 842-4100
FAX: (304) 842-4102
www.anteroresources.com

PROJECT COORDINATOR :

ROBERT WIRKS
DESIGN MANAGER
PHONE: (304) 842-4100
CELL: (304) 627-7405
FAX: (304) 842-4102
EMAIL: rwirks@anteroresources.com

CONSTRUCTION COORDINATOR :

ELI WAGNER
ENVIRONMENTAL ENGINEER
PHONE: (304) 842-4068
CELL: (304) 476-9770
FAX: (304) 842-4102
EMAIL: ewagner@anteroresources.com

JOHN KAWCAK
OPERATIONS SUPERINTENDENT
CELL: (617) 368-1553
FAX: (304) 842-4102
EMAIL: jkawcak@anteroresources.com

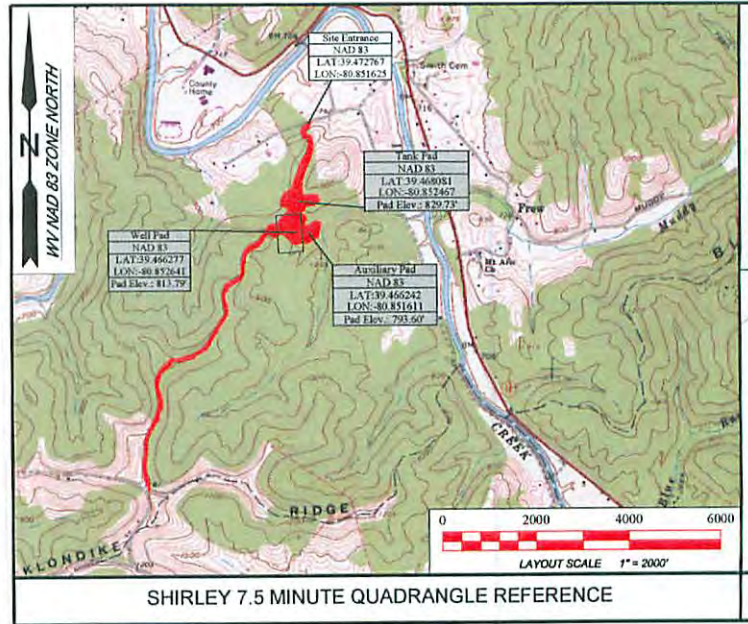
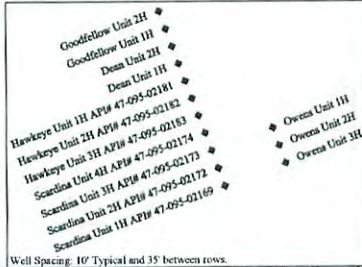

WELL LOCATION RESTRICTIONS

- ALL PAD AND FRACTURE PIT CONSTRUCTION COMPLIES WITH THE FOLLOWING RESTRICTIONS.
- *250' FROM AN EXISTING WELL OR DEVELOPED SPRING USED FOR HUMAN OR DOMESTIC ANIMALS.
 - *625' FROM AN OCCUPIED DWELLING OR BARN GREATER THAN 2,500 SF USED FOR POULTRY OR DAIRY MEASURED FROM THE CENTER OF THE PAD.
 - *100' FROM THE EDGE OF DISTURBANCE TO WETLANDS, PERENNIAL STREAMS, NATURAL OR ARTIFICIAL LAKE, POND OR RESERVOIR.
 - *300' FROM THE EDGE OF DISTURBANCE TO A NATURALLY REPRODUCING TROUT STREAM.
 - *1,000' OF A SURFACE OR GROUND WATER INTAKE TO A PUBLIC WATER SUPPLY.

(WELL LOCATION RESTRICTIONS OF WV CODE 22-6A-12)

Scandina Unit 1H	Scandina Unit 2H	Scandina Unit 3H	Scandina Unit 4H	Hawkseye Unit 1H	Hawkseye Unit 2H	Hawkseye Unit 3H	Hawkseye Unit 4H
WV-NAD 83 N: 354782.26 WV-NAD 83 E: 1586655.48 WV-NAD 27 N: 354747.32 WV-NAD 27 E: 1618096.61 Lat. NAD 83: 39.466175 Lon. NAD 83: -80.852090 Lat. NAD 27: 39.466096 Lon. NAD 27: -80.852762 UTM 17 NAD 83 (m) N: 4368520.96 UTM 17 NAD 83 (m) E: 512680.29	WV-NAD 83 N: 354791.63 WV-NAD 83 E: 1586652.01 WV-NAD 27 N: 354756.70 WV-NAD 27 E: 1618093.14 Lat. NAD 83: 39.466201 Lon. NAD 83: -80.852063 Lat. NAD 27: 39.466122 Lon. NAD 27: -80.852775 UTM 17 NAD 83 (m) N: 4368523.80 UTM 17 NAD 83 (m) E: 512679.18	WV-NAD 83 N: 354801.01 WV-NAD 83 E: 1586648.54 WV-NAD 27 N: 354766.08 WV-NAD 27 E: 1618089.67 Lat. NAD 83: 39.466225 Lon. NAD 83: -80.852016 Lat. NAD 27: 39.466173 Lon. NAD 27: -80.852788 UTM 17 NAD 83 (m) N: 4368525.64 UTM 17 NAD 83 (m) E: 512678.07	WV-NAD 83 N: 354810.39 WV-NAD 83 E: 1586645.07 WV-NAD 27 N: 354775.46 WV-NAD 27 E: 1618086.20 Lat. NAD 83: 39.466227 Lon. NAD 83: -80.852029 Lat. NAD 27: 39.466173 Lon. NAD 27: -80.852801 UTM 17 NAD 83 (m) N: 4368529.48 UTM 17 NAD 83 (m) E: 512676.97	WV-NAD 83 N: 354819.77 WV-NAD 83 E: 1586641.60 WV-NAD 27 N: 354784.83 WV-NAD 27 E: 1618082.72 Lat. NAD 83: 39.466277 Lon. NAD 83: -80.852041 Lat. NAD 27: 39.466198 Lon. NAD 27: -80.852813 UTM 17 NAD 83 (m) N: 4368532.12 UTM 17 NAD 83 (m) E: 512675.86	WV-NAD 83 N: 354829.15 WV-NAD 83 E: 1586638.12 WV-NAD 27 N: 354794.21 WV-NAD 27 E: 1618079.25 Lat. NAD 83: 39.466303 Lon. NAD 83: -80.852054 Lat. NAD 27: 39.466224 Lon. NAD 27: -80.852835 UTM 17 NAD 83 (m) N: 4368535.16 UTM 17 NAD 83 (m) E: 512674.76	WV-NAD 83 N: 354838.52 WV-NAD 83 E: 1586634.65 WV-NAD 27 N: 354803.59 WV-NAD 27 E: 1618075.78 Lat. NAD 83: 39.466329 Lon. NAD 83: -80.852067 Lon. NAD 27: 39.466250 Lon. NAD 27: -80.852839 UTM 17 NAD 83 (m) N: 4368538.00 UTM 17 NAD 83 (m) E: 512673.65	WV-NAD 83 N: 354847.99 WV-NAD 83 E: 1586631.18 WV-NAD 27 N: 354812.97 WV-NAD 27 E: 1618072.31 Lat. NAD 83: 39.466354 Lon. NAD 83: -80.852080 Lat. NAD 27: 39.466275 Lon. NAD 27: -80.852852 UTM 17 NAD 83 (m) N: 4368540.84 UTM 17 NAD 83 (m) E: 512672.55
WV-NAD 83 N: 354857.28 WV-NAD 83 E: 1586627.71 WV-NAD 27 N: 354822.35 WV-NAD 27 E: 1618068.84 Lat. NAD 83: 39.466380 Lon. NAD 83: -80.852093 Lat. NAD 27: 39.466301 Lon. NAD 27: -80.852865 UTM 17 NAD 83 (m) N: 4368543.68 UTM 17 NAD 83 (m) E: 512671.44	WV-NAD 83 N: 354866.66 WV-NAD 83 E: 1586624.24 WV-NAD 27 N: 354831.73 WV-NAD 27 E: 1618065.36 Lat. NAD 83: 39.466405 Lon. NAD 83: -80.852105 Lat. NAD 27: 39.466326 Lon. NAD 27: -80.852877 UTM 17 NAD 83 (m) N: 4368546.52 UTM 17 NAD 83 (m) E: 512670.34	WV-NAD 83 N: 354876.03 WV-NAD 83 E: 1586620.76 WV-NAD 27 N: 354841.19 WV-NAD 27 E: 1618061.89 Lat. NAD 83: 39.466431 Lon. NAD 83: -80.852118 Lat. NAD 27: 39.466352 Lon. NAD 27: -80.852890 UTM 17 NAD 83 (m) N: 4368549.36 UTM 17 NAD 83 (m) E: 512669.23	WV-NAD 83 N: 354885.16 WV-NAD 83 E: 1586618.16 WV-NAD 27 N: 354847.23 WV-NAD 27 E: 1618057.25 Lat. NAD 83: 39.466459 Lon. NAD 83: -80.852131 Lat. NAD 27: 39.466381 Lon. NAD 27: -80.852903 UTM 17 NAD 83 (m) N: 4368552.19 UTM 17 NAD 83 (m) E: 512668.12	WV-NAD 83 N: 354894.41 WV-NAD 83 E: 1586615.31 WV-NAD 27 N: 354853.31 WV-NAD 27 E: 1618052.75 Lat. NAD 83: 39.466487 Lon. NAD 83: -80.852145 Lat. NAD 27: 39.466405 Lon. NAD 27: -80.852916 UTM 17 NAD 83 (m) N: 4368555.03 UTM 17 NAD 83 (m) E: 512667.01	WV-NAD 83 N: 354903.70 WV-NAD 83 E: 1586612.46 WV-NAD 27 N: 354859.31 WV-NAD 27 E: 1618048.29 Lat. NAD 83: 39.466515 Lon. NAD 83: -80.852159 Lat. NAD 27: 39.466433 Lon. NAD 27: -80.852927 UTM 17 NAD 83 (m) N: 4368557.87 UTM 17 NAD 83 (m) E: 512665.90	WV-NAD 83 N: 354913.01 WV-NAD 83 E: 1586609.61 WV-NAD 27 N: 354865.31 WV-NAD 27 E: 1618043.83 Lat. NAD 83: 39.466543 Lon. NAD 83: -80.852173 Lat. NAD 27: 39.466461 Lon. NAD 27: -80.852938 UTM 17 NAD 83 (m) N: 4368560.70 UTM 17 NAD 83 (m) E: 512664.79	WV-NAD 83 N: 354922.32 WV-NAD 83 E: 1586606.76 WV-NAD 27 N: 354871.32 WV-NAD 27 E: 1618039.37 Lat. NAD 83: 39.466571 Lon. NAD 83: -80.852187 Lat. NAD 27: 39.466489 Lon. NAD 27: -80.852949 UTM 17 NAD 83 (m) N: 4368563.54 UTM 17 NAD 83 (m) E: 512663.68

01/15/2016

95-02326

FOR PERMITTING SOURCES ST SITE ICATION

OUNTY, WEST VIRGINIA
AD MAP

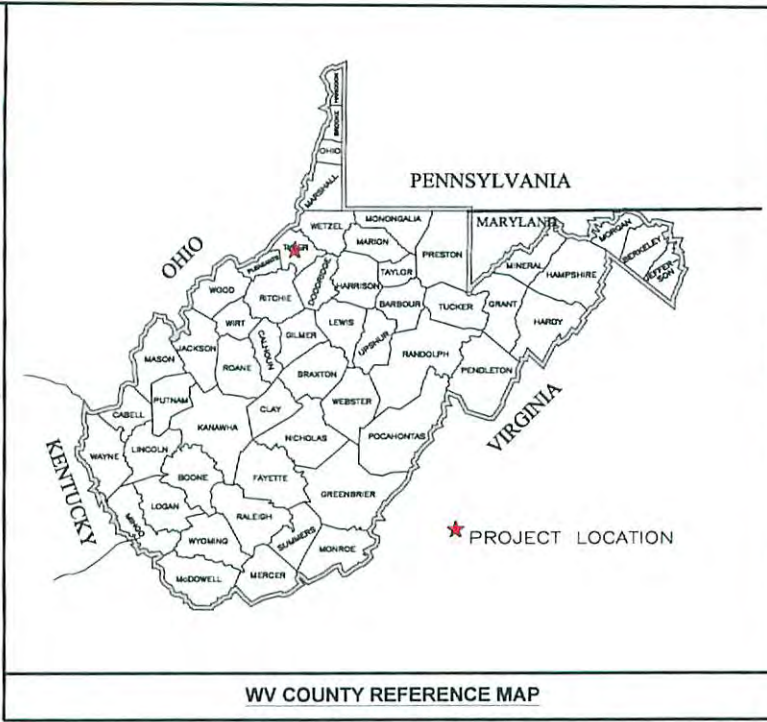

Kelly Surveying
P.O. Box 254
Dailey, WV 26259
(304)338-6985

REVISIONS	DATE
Design	10/16/2015



THIS DOCUMENT
PREPARED FOR
ANTERO RESOURCES
CORPORATION

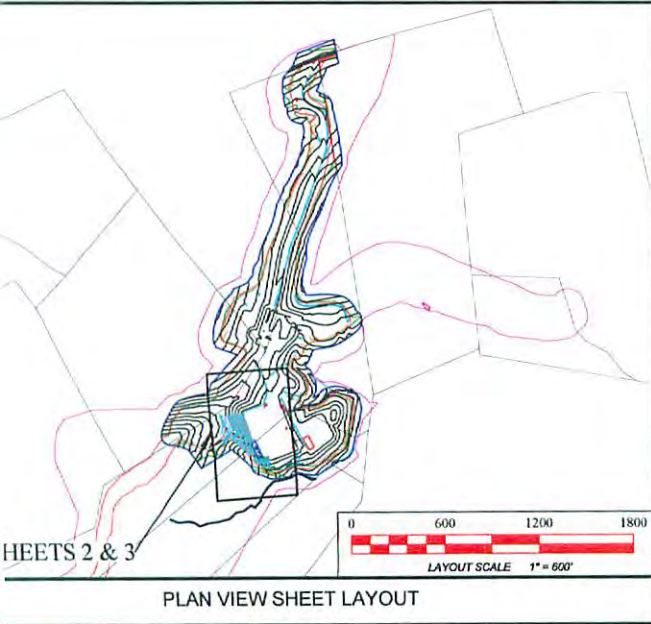

ENGINEER / SURVEYOR
KELLY SURVEYING PLLC.
P.O. BOX 254
DAILEY, WV 26259
PHONE: (304) 338-6985
FAX: (304) 304-338-6081

PROJECT MANAGER
JOHN P. SEE PE 6051
KENNETH KELLY PSSU 973
KIRK WAGNER EIT

WEST VIRGINIA PROFESSIONAL ENGINEER
EXPIRES 12/31/2015
RENEWAL BASED ON 12 MONTHS OF
POST-PROCEEDING

DMH
12-2-15

GEOTECHNICAL:
GEOTECHNICAL INVESTIGATION AS PROVIDED BY KLEINFELDER
DATED OCTOBER 4, 2013

ENVIRONMENTAL:
WETLAND DELINEATIONS AS PROVIDED BY ALLSTAR ECOLOGY
DATED MAY 24, 2013

TOPOGRAPHIC INFORMATION:
THE TOPOGRAPHIC INFORMATION SHOWN HEREIN IS
BASED ON AERIAL PHOTOGRAPHY BY BLUE MOUNTAIN AERIAL
MAPPING, BURTON, WV

Floodplain Conditions	
Do site construction activities take place in a floodplain:	NO
Permit needed from county floodplain coordinator:	NO
Flood Hazard Zone	NO
HEC-RAS Study completed:	N/A
Floodplain shown on drawings:	N/A
FIRM Map Number(s) for site:	54095C0175C
Acres of construction in floodplain:	N/A

NO.	INDEX TO SHEETS
COVER	COVER
N1	GENERAL NOTES
N2	EROSION & SEDIMENT CONTROL NOTES
N3	GENERAL CONSTRUCTION NOTES
D1	EROSION & SEDIMENT CONTROL DETAILS
D2	EROSION & SEDIMENT CONTROL DETAILS
D3	TYPICAL DETAILS
D4	TYPICAL DETAILS
D5	REVEGETATION CHARTS
1	EXISTING SITE PLAN OVERVIEW
2	EXISTING SITE PLAN VIEW
3	PAD MODIFICATION DESIGN PLAN VIEW
4	SECTIONS SHEET
5	SCHEDULE OF QUANTITIES AND VOLUMES
6	WELL OFFSET DIMENSIONS
7	SITE RECLAMATION



Design Certifications
The drawings, construction notes and reference diagrams attached hereto have been prepared in accordance with the West Virginia Code of State Rules, Division of Environmental Protection, Office of Oil and Gas 15C28.36
All Plans, Sheets, and/or Reference Diagrams included in this design constitute a complete set of plans. A complete set of plans is necessary to construct the site in accordance with the design.
John P. See RPE 6051 Date: 10/16/2015
Kelly Surveying PLLC
CWA 01421246

MISS UTILITY OF
WEST VIRGINIA
1-800-245-4848
West Virginia State Law
Section XIV: Chapter 24-C requires
that you call two business days
before
you dig in the state of West Virginia.
IT'S THE LAW



RECEIVED
OFFICE OF OIL AND GAS
PAAD MODIFICATION
DESIGN SHEET
TYLER COUNTY, WEST VIRGINIA
DEC 04 2015
Department of

Date: 10/16/2015
Scale: AS NOTED
Designed By: KW
File No. _____
Crew Log _____

01/15/2016

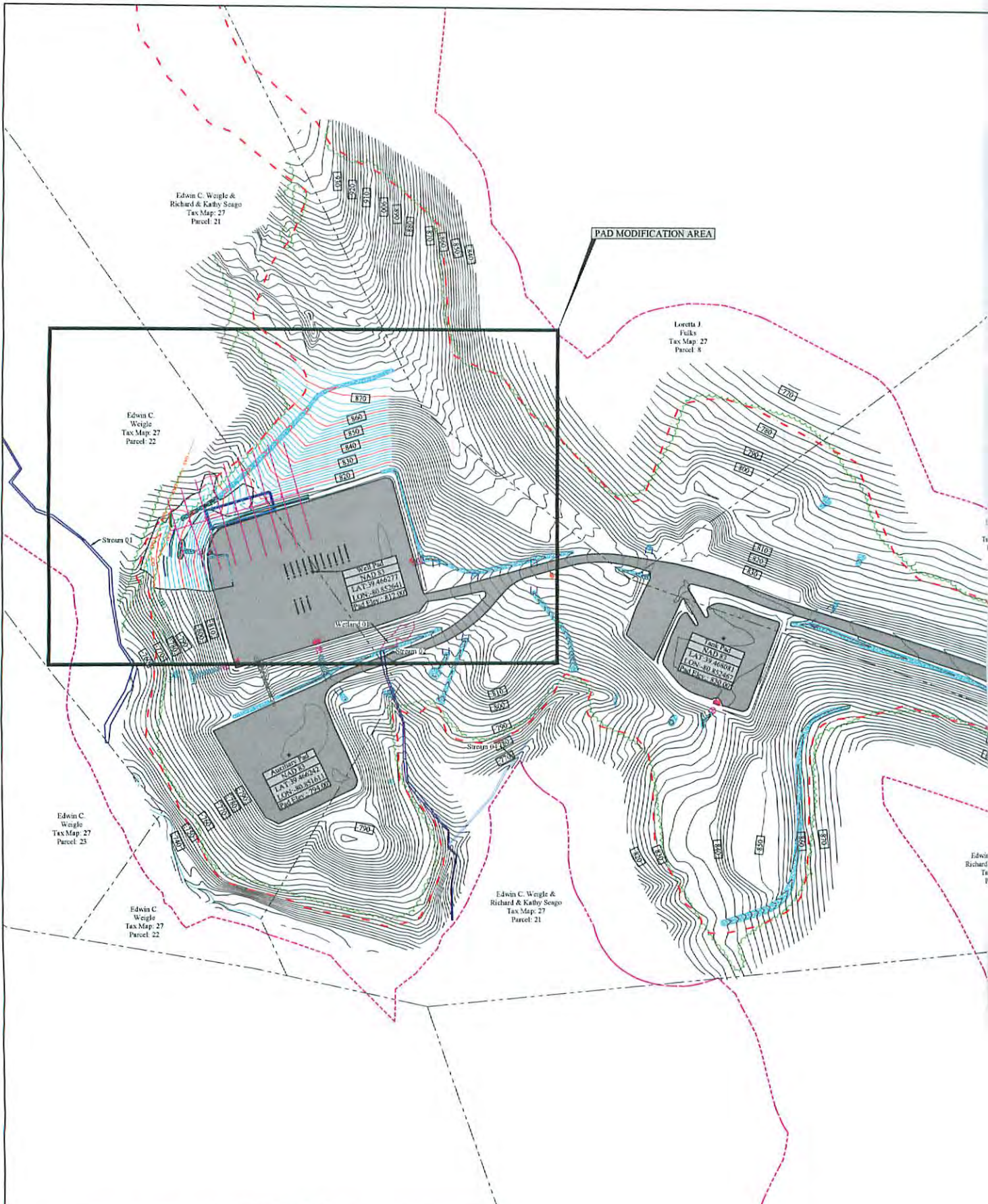

Property Owner Information - Weigle East Site

Ellsworth District - Tyler County

Owner	TM - Parcel	Well Pad	Tank Pad	Aux. Pad	Access Road	Topsoil Excess	Add. Clearing	Total Disturbed
Edwin Weigle	27-10	0.00	0.00	0.00	0.01	0.00	0.03	0.04
Edwin Weigle & Richard & Kathy Seago	27-21	1.77	1.16	0.11	2.14	1.21	6.48	12.87
Loreta J Fuks	27-9	0.00	0.64	0.00	1.05	0.19	1.48	3.26
Loreta J Fuks	27-8	0.01	0.10	0.00	0.07	0.27	1.52	1.97
Edwin Weigle	27-22	1.44	0.00	1.35	0.11	0.00	1.03	3.93
Edwin Weigle	27-23	0.00	0.00	0.00	0.00	0.00	0.00	0.00
Thomas I. Burkhart	27-24	0.00	0.00	0.00	0.00	0.00	0.00	0.00
WV DNR	27-25	0.00	0.00	0.00	0.00	0.00	0.00	0.00
Lloyd Seckman Kenzie Pierpoint Est.	4-3	0.00	0.00	0.00	0.00	0.00	0.00	0.00
Site Totals (Ac)		3.06	1.90	1.46	3.38	1.67	10.70	22.17

Disturbed Area

Well Pad Construction	1.22 Ac
Tank Pad Construction	1.90 Ac
Auxiliary Pad Construction	1.46 Ac
Access Road Construction	3.38 Ac
Topsoil Stockpile	1.07 Ac
Additional Clearing	10.34 Ac
Total Disturbed Area	22.17 Ac

Additional Information

Total Linear Feet of Access Road	2,755.95'
---	------------------

01/15/2016

95-02326

Weigle East Site
Antero Resources Corporation
Final Design: Issue for Permitting

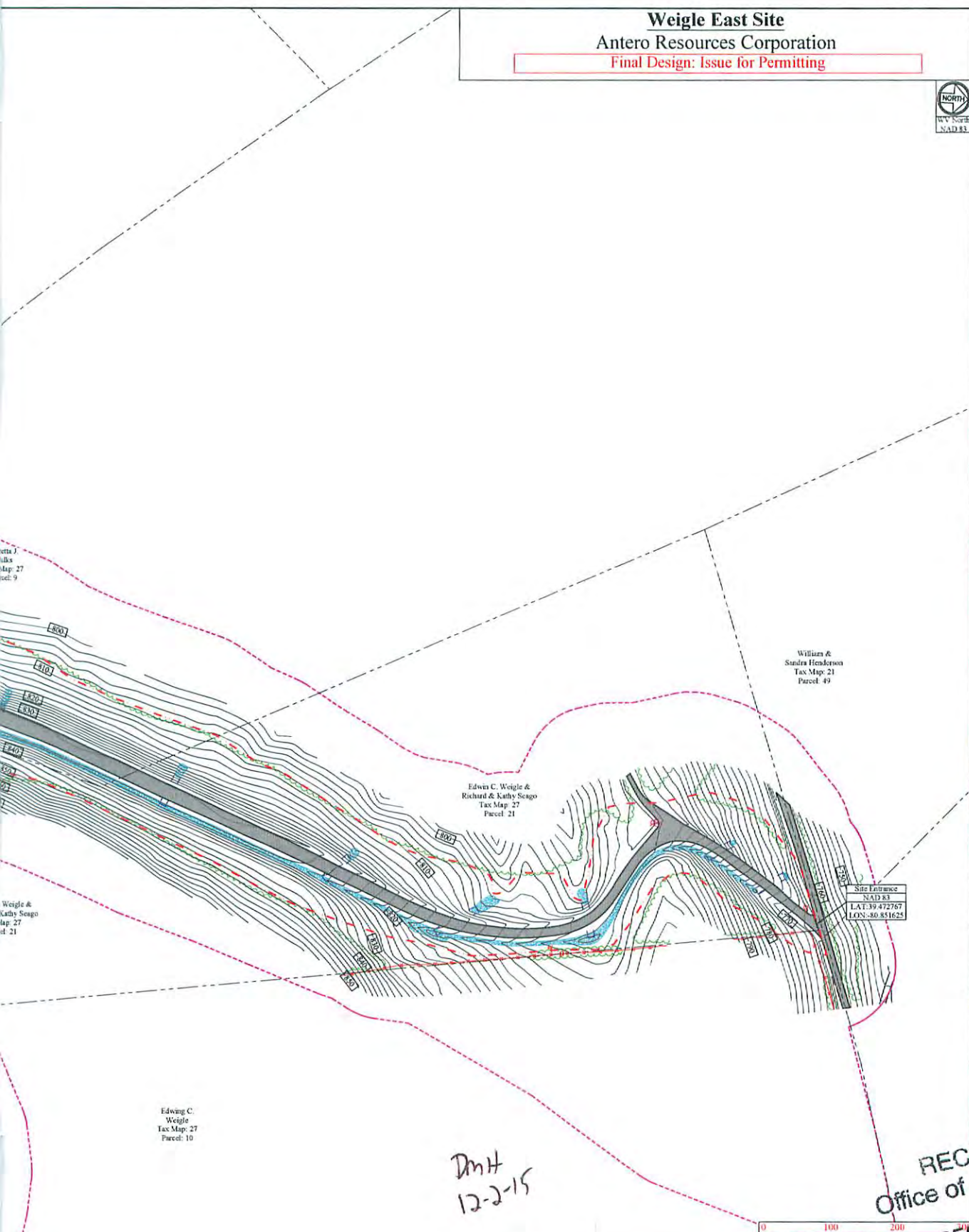

DmH
12-2-15



THIS DOCUMENT
PREPARED FOR
ANTERO RESOURCES
CORPORATION



RECEIVED
Office of Oil and Gas
DEC 01 2015
Weigle East Site
Final Modification
Essex County, WV
Essex District, Esmer County, WV

Legend	
	Orange Construction Fence
	24" Filter Sock
	Super Silt Fence
	Property Line
	Clearing Limits
	Area of Interest
	Existing Gas Line
	Existing Utility Pole Line
	PEM Wetland
	Perennial Stream
	Intermittent Stream
	Ephemeral Stream
	Sign
	Pipe Inlets
	Stamp Valves
	Stumps
	Jersey Barriers

Date	Revision

Date: 10/16/2015
Scale: As Shown
01/15/2016
Sheet 1 of 7