

State of West Virginia
Department of Environmental Protection - Office of Oil and Gas
Well Operator's Report of Well Work

API 47-095-02336 County Tyler District Centerville
Quad Middlebourne 7.5' Pad Name Estlack Pad Field/Pool Name ---
Farm name Edna Monroe Well Number Jujubee Unit 2H
Operator (as registered with the OOG) Antero Resources Corporation
Address 1615 Wynkoop Street City Denver State CO Zip 80202

As Drilled location NAD 83/UTM Attach an as-drilled plat, profile view, and deviation survey
Top hole Northing 4362765m Easting 510504m
Landing Point of Curve Northing 4362666.036m Easting 510452.273m
Bottom Hole Northing 4359563m Easting 511569m

Elevation (ft) 1142' GL Type of Well New Existing Type of Report Interim Final
Permit Type Deviated Horizontal Horizontal 6A Vertical Depth Type Deep Shallow
Type of Operation Convert Deepen Drill Plug Back Redrilling Rework Stimulate
Well Type Brine Disposal CBM Gas Oil Secondary Recovery Solution Mining Storage Other _____
Type of Completion Single Multiple Fluids Produced Brine Gas NGL Oil Other _____
Drilled with Cable Rotary

Drilling Media Surface hole Air Mud Fresh Water Intermediate hole Air Mud Fresh Water Brine
Production hole Air Mud Fresh Water Brine
Mud Type(s) and Additive(s)
Air - Foam & 4% KCL
Mud - Polymer

Date permit issued 01/29/2016 Date drilling commenced 02/19/2016 Date drilling ceased 03/23/2016
Date completion activities began 09/01/2016 Date completion activities ceased 12/12/2016
Verbal plugging (Y/N) N/A Date permission granted N/A Granted by N/A

RECEIVED
Office of Oil and Gas
AUG 21 2016
West Virginia Department of Environmental Protection

Please note: Operator is required to submit a plugging application within 5 days of verbal permission to plug

Freshwater depth(s) ft 46', 98' Open mine(s) (Y/N) depths No
Salt water depth(s) ft 748', 1222' Void(s) encountered (Y/N) depths No
Coal depth(s) ft 228', 1128', 1628' Cavern(s) encountered (Y/N) depths No
Is coal being mined in area (Y/N) No

APPROVED

NAME: See m [Signature]
DATE: 9-19-17

Reviewed by: DH

02/16/2018

API 47-095 - 02336 Farm name Edna Monroe Well number Jujubee Unit 2H

CASING STRINGS	Hole Size	Casing Size	Depth	New or Used	Grade wt/ft	Basket Depth(s)	Did cement circulate (Y/ N) * Provide details below*
Conductor	24"	20"	72'	New	94#, H-40	N/A	Y
Surface	17- 1/2"	13- 3/8"	374'	New	48#, H-40	N/A	Y
Coal							
Intermediate 1	12-1/4"	9-5/8"	2580'	New	36#, J-55	N/A	Y
Intermediate 2							
Intermediate 3							
Production	8-3/4"	5-1/2"	17882'	New	23#, P-110	N/A	Y
Tubing		2-3/8"	6775'		4.7#, N-80		
Packer type and depth set		N/A					

Comment Details _____

CEMENT DATA	Class/Type of Cement	Number of Sacks	Slurry wt (ppg)	Yield (ft ³ /sks)	Volume (ft ²)	Cement Top (MD)	WOC (hrs)
Conductor	Class A	143 sx	15.6	1.18	169	0	8 Hrs.
Surface	Class A	455 sx	15.6	1.18	537	0	8 Hrs.
Coal							
Intermediate 1	Class A	1010 sx	15.6	1.18	1192	0	8 Hrs.
Intermediate 2							
Intermediate 3							
Production	Class H	983 sx (Lead), 1711 sx (Tail)	14.5 (Lead), 15.2 (Tail)	1.33 (Lead), 1.83 (Tail)	4412	-500' into intermediate casing	8 Hrs.
Tubing							

Drillers TD (ft) 17882' MD, 6652' TVD (BHL & Deepest point drilled) Loggers TD (ft) 17870' MD
 Deepest formation penetrated Marcellus Plug back to (ft) N/A
 Plug back procedure N/A

Kick off depth (ft) 5810'

Check all wireline logs run caliper density deviated/directional induction
 neutron resistivity gamma ray temperature sonic

Well cored Yes No Conventional Sidewall Were cuttings collected Yes No

DESCRIBE THE CENTRALIZER PLACEMENT USED FOR EACH CASING STRING _____
 Conductor - 0
 Surface - 1 above guide shoe, 1 above insert float, 1 every 4th joint to surface
 Intermediate - 1 above float joint, 1 above float collar, 1 every 4th joint to surface
 Production - 1 above float joint, 1 below float collar, 1 every 3rd joint to top of cement

WAS WELL COMPLETED AS SHOT HOLE Yes No DETAILS _____

WAS WELL COMPLETED OPEN HOLE? Yes No DETAILS _____

WERE TRACERS USED Yes No TYPE OF TRACER(S) USED N/A

** This is a subsequent well. Antero only runs wireline logs on one well on a multi-well pad (Lucy Unit 1H API# 47-095-02276). Please reference the wireline logs submitted with Form WR-35 for the Lucy Unit 1H. A Cement Bond Log has been included with this submission.

RECEIVED
Office of Oil and Gas
AUG 21 2018
VA Department of Environmental Protection

EXHIBIT 3

LITHOLOGY/ FORMATION	TOP DEPTH (TVD) From Surface	BOTTOM DEPTH (TVD) From Surface	TOP DEPTH (MD) From Surface	BOTTOM DEPTH (MD) From Surface
Fresh Water	46'	N/A	46'	N/A
Fresh Water	98'	N/A	98'	N/A
Siltstone	0	228	0	228
Coal	est. 228	248	est. 228	248
Sandstone/Siltstone	est. 248	908	est. 248	908
Shale/Siltstone	est. 908	1128	est. 908	1128
Coal	est. 1128	1148	est. 1128	1148
Shale	est. 1148	1348	est. 1148	1348
Coal	est. 1348	1368	est. 1348	1368
Shale	est. 1368	1448	est. 1368	1448
Sandstone/Siltstone	est. 1448	1628	est. 1448	1628
Coal	est. 1628	1648	est. 1628	1648
Sandstone/Siltstone	est. 1648	2043	est. 1648	2043
Big Lime	2043	2154	2043	2154
Big Injun	2154	2714	2154	2714
Gantz Sand	2714	2800	2714	2800
Fifty Foot Sandstone	2800	2900	2800	2900
Gordon	2900	3215	2900	3215
Fifth Sandstone	3215	3305	3215	3305
Bayard	3305	3624	3305	3624
Warren	3624	4023	3624	4023
Speechley	4023	4747	4023	4747
Bradford	4747	5114	4747	5118
Benson	5114	5369	5118	5381
Alexander	5369	5550	5381	5573
Elk	5550	5905	5573	5965
Rhinestreet	5905	6222	5965	6297
Sycamore	6222	6388	6297	6493
Middlesex	6388	6494	6493	6660
Burkett	6494	6525	6660	6725
Tully	6525	6557	6725	6817
Marcellus	6557	NA	6817	NA

RECEIVED
Office of Oil and Gas

AUG 21 2017

WV Department of
Environmental Protection

02/16/2018

Hydraulic Fracturing Fluid Product Component Information Disclosure

Job Start Date:	10/2/2016
Job End Date:	10/2/2016
State:	West Virginia
County:	Tyler
API Number:	47-095-02336-00-00
Operator Name:	Antero Resources Corporation
Well Name and Number:	Jujubee 2H
Latitude:	39.30228000
Longitude:	-80.84402500
Datum:	NAD27
Federal Well:	NO
Indian Well:	NO
True Vertical Depth:	6,642
Total Base Water Volume (gal):	20,279,439
Total Base Non Water Volume:	0



Hydraulic Fracturing Fluid Composition:

Trade Name	Supplier	Purpose	Ingredients	Chemical Abstract Service Number (CAS #)	Maximum Ingredient Concentration in Additive (% by mass)**	Maximum Ingredient Concentration in HF Fluid (% by mass)**	Comments
Fresh Water	Operator	Base Fluid					
			Water	7732-18-5	100.00000	89.56486	Density = 8.330
Ingredients	Listed Above	Listed Above					
			Water	7732-18-5	100.00000	0.19865	

RECEIVED
 Office of Oil and Gas
 AUG 21 2017
 West Virginia Department of Environmental Protection

SP BREAKER	Halliburton	Breaker					
				Listed Below			
HAI-OS ACID INHIBITOR	Halliburton	Corrosion Inhibitor					
				Listed Below			
HCL >10%	Halliburton	Solvent					
				Listed Below			
FR-76	Halliburton	Friction Reducer					
				Listed Below			
SAND-PREMIUM WHITE-40/70, BULK	Halliburton	Proppant					
				Listed Below			
FDP-M1075-12	Halliburton	Scale Inhibitor					
				Listed Below			
SAND-COMMON WHITE - 100 MESH, 3307 LB BAG	Halliburton	Proppant					
				Listed Below			
MC B-8614	Halliburton	Biocide					
				Listed Below			

RECEIVED
 Office of Oil and Gas
 AUG 21 2017
 Environmental Protection

WG-36 GELLING AGENT	Halliburton	Gelling Agent					
				Listed Below			
Items above are Trade Names with the exception of Base Water . Items below are the individual ingredients.							
			Crystalline silica, quartz	14808-60-7	100.00000	10.18065	
			Hydrochloric acid	7647-01-0	30.00000	0.04413	
			Guar gum	9000-30-0	100.00000	0.02416	
			Hydrotreated light petroleum distillate	64742-47-8	30.00000	0.01928	
			Acrylamide acrylate copolymer	Proprietary	30.00000	0.01928	Denise Tuck, Halliburton, 3000 N. Sam Houston Pkwy E., Houston, TX 77032, 281-871-6226
			Inorganic salt	Proprietary	30.00000	0.01928	
			Ethylene Glycol	107-21-1	60.00000	0.00570	
			Glutaraldehyde	111-30-8	30.00000	0.00264	
			Telomer	Proprietary	10.00000	0.00095	
			Quaternary ammonium compounds, benzyl-C12-16-alkyldimethyl chlorides	68424-85-1	5.00000	0.00044	
			Sodium persulfate	7775-27-1	100.00000	0.00044	
			Methanol	67-56-1	60.00000	0.00016	
			Sodium polyacrylate	9003-04-7	1.00000	0.00010	
			Ethanol	64-17-5	1.00000	0.00009	
			Ethoxylated alcohols	Proprietary	30.00000	0.00007	
			Fatty acids, tall oil	Proprietary	30.00000	0.00007	
			Reaction product of acetophenone, formaldehyde, thiourea and oleic acid in dimethyl formamide	68527-49-1	30.00000	0.00007	
			Olefins	Proprietary	5.00000	0.00003	
			Propargyl alcohol	107-19-7	10.00000	0.00002	

RECEIVED
 Office of Oil and Gas
 AUG 21 2017
 Environmental Protection
 Department of

			Phosphoric acid	7664-38-2	0.10000	0.00001	
			Acrylic acid	79-10-7	0.01000	0.00000	
			Sodium sulfate	7757-82-6	0.10000	0.00000	

* Total Water Volume sources may include various types of water including fresh water, produced water, and recycled water

** Information is based on the maximum potential for concentration and thus the total may be over 100%

*** If you are calculating a percentage of total ingredients do not add the water volume below the green line to the water volume above the green line

Note: For Field Development Products (products that begin with FDP), MSDS level only information has been provided.

Ingredient information for chemicals subject to 29 CFR 1910.1200(i) and Appendix D are obtained from suppliers Material Safety Data Sheets (MSDS)

RECEIVED
Office of Oil and Gas
AUG 21 2017
WV Department of
Environmental Protection

LATITUDE 39°25'00" -891-

LONGITUDE 80°52'30"

Antero Resources Corporation
Well No. Jujubee Unit 2H
47-095-02336 (AS DRILLED)

AS DRILLED DATA:
WELL 2H TOP HOLE INFORMATION:
N: 335,977ft E: 1,610,639ft
LAT: 39°24'51.32" LON: 80°52'41.35"
BOTTOM HOLE INFORMATION:
N: 325,411ft E: 1,613,960ft
LAT: 39°23'07.40" LON: 80°51'57.00"
WEST VIRGINIA COORDINATE SYSTEM OF 1927 NORTH ZONE. ZONE WAS DERIVED FROM MEASUREMENTS TAKEN WITH TRIMBLE GEOXT SUBMETER MAPPING GRADE GPS UNIT. PLAT ORIENTATION, CORNER, AND WELL REFERENCE TIE LINES ARE BASED ON GRID NORTH.

(NAD) 83 (UTM) ZONE 17 COORDS:
WELL 2H TOP HOLE INFORMATION:
N: 4,362,765m E: 510,504m
BOTTOM HOLE INFORMATION:
N: 4,359,563m E: 511,569m



WV NORTH ZONE GRID NORTH

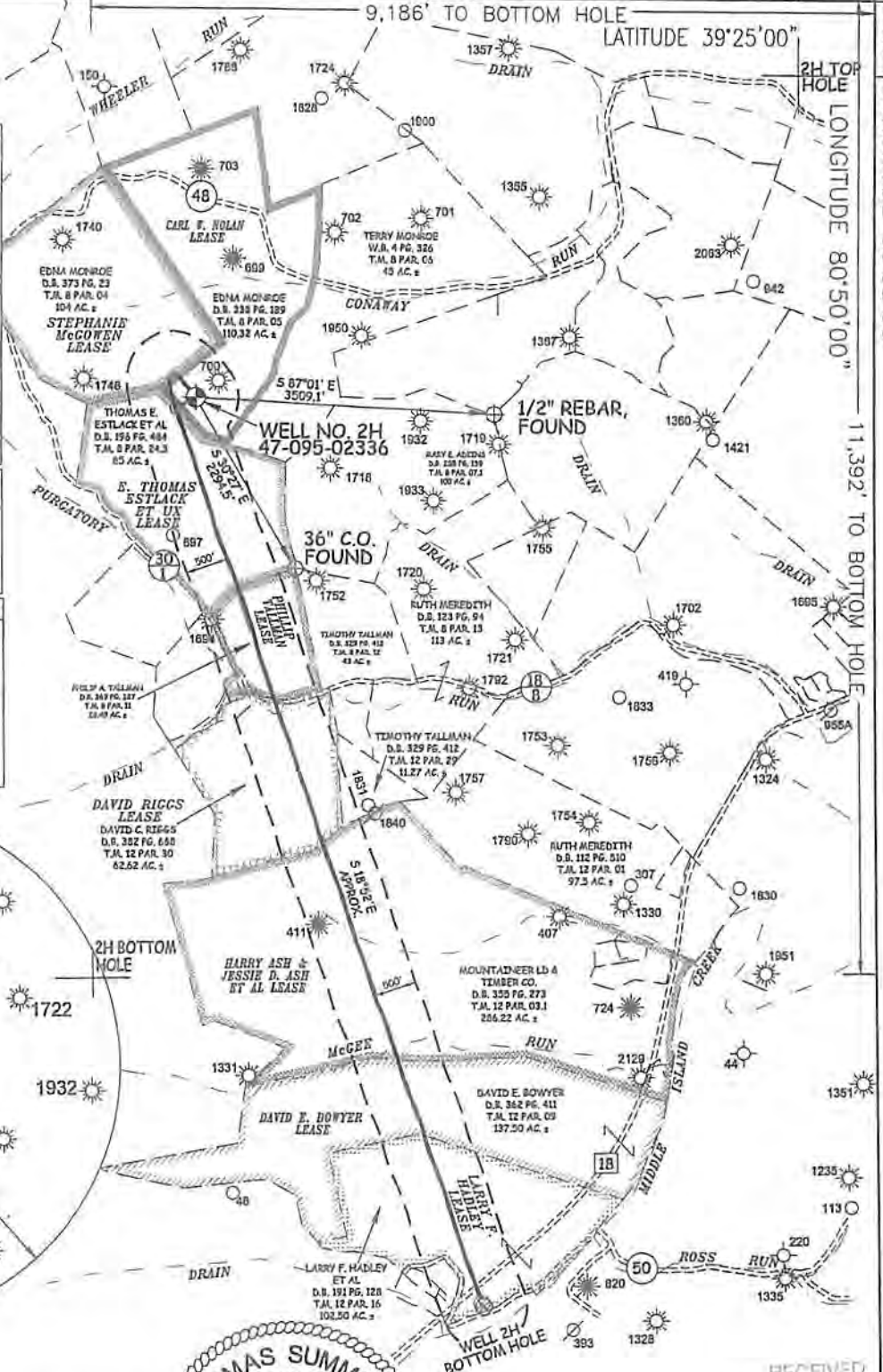

STATE OF WEST VIRGINIA, DIVISION OF ENVIRONMENTAL PROTECTION, OFFICE OF OIL AND GAS
WILLOW LAND SURVEYING PLLC
220 MASONIC AVE. PENNSBORO WEST VIRGINIA 26415

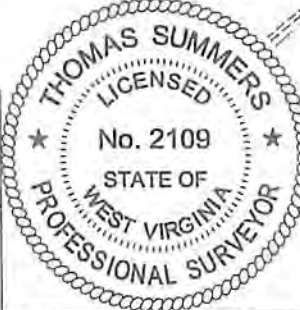

RECEIVED
Office of Oil and Gas
AUG 21 2017
WV Department of Environmental Protection

JOB # 15-011WA
DRAWING # JUJUBEE2HADR
SCALE 1" = 2000'
MINIMUM DEGREE OF ACCURACY SUBMETER
PROVEN SOURCE OF ELEV. SUBMETER MAPPING GRADE GPS
STATE OF WEST VIRGINIA DEPARTMENT OF ENERGY DIVISION OF OIL AND GAS

LEGEND
- - - - - Surface Owner Boundary Lines +/-
- - - - - Interior Surface Tracts +/-
⊕ Found monument, as noted
○ Proposed Well Path
○ As Drilled Well Path
THOMAS SUMMERS P.S. 2109
DATE 07/03/17
OPERATOR'S WELL# JUJUBEE UNIT #2H

NOTE
1. NO OCCUPIED DWELLINGS OR BUILDINGS TWO THOUSAND FIVE HUNDRED (2,500) SQUARE FEET OR LARGER USED TO HOUSE OR SHELTER DAIRY CATTLE OR POULTRY HUSBANDRY ARE LOCATED WITHIN SIX HUNDRED TWENTY-FIVE (625) FEET OF THE CENTER OF THE WELL PAD.
2. TOP HOLE DATA SHOWN HEREON WAS PROVIDED BY ALLEGHENY SURVEYS, INC.
3. AS DRILLED DATA WAS PROVIDED BY ANTERO RESOURCES CORPORATION.
4. WLS IS NOT CERTIFYING THE DATA AND INFORMATION PROVIDED LISTED IN NOTES 2 AND 3, ONLY THE RELATIONSHIP TO THE DATA AND INFORMATION PROVIDED TO THE LEASE BOUNDARIES.
5. WLS IS BY NO MEANS RESPONSIBLE FOR ANY ERRORS OR DISCREPANCIES WITH THE DATA AND INFORMATION THAT HAS BEEN PROVIDED.

WELL TYPE: OIL GAS X LIQUID INJECTION WASTE DISPOSAL 47 - 095 - 02336
(IF "GAS") PRODUCTION X STORAGE DEEP SHALLOW X STATE COUNTY PERMIT
LOCATION: ELEVATION 1,142' -AS-DRILLED WATERSHED HEADWATERS MIDDLE ISLAND CREEK
QUADRANGLE MIDDLEBOURNE 7.5' (TH) SHIRLEY 7.5' (BH) DISTRICT CENTERVILLE COUNTY TYLER
SURFACE OWNER EDNA MONROE ACREAGE 110.32 ACRES +/-
OIL & GAS ROYALTY OWNER CARL W. NOLAN; STEPHENIE MCGOWEN; E. THOMAS ESTLACK ET UX; PHILLIP TALLMAN; EASE ACREAGE 116 AC.±; 104 AC.±; 85.5 AC.±; 28 AC.±; DAVID RIGGS; HARRY ASH & JESSIE D. ASH ET AL; DAVID E. BOWYER; LARRY F. HADLEY 65 AC.±; 291 AC.±; 138 AC.±; 102.5 AC.±
PROPOSED WORK: DRILL CONVERT DRILL DEEPER REDRILL FRACTURE OR STIMULATE
PLUG OFF OLD FORMATION PERFORATE NEW FORMATION OTHER PHYSICAL CHANGE IN WELL
(SPECIFY) (X) AS DRILLED PLUG & ABANDON CLEAN OUT & REPLUG
TARGET FORMATION MARCELLUS ESTIMATED DEPTH 6,652' TVD 17,882' MD
WELL OPERATOR ANTERO RESOURCES CORP. DESIGNATED AGENT DIANNA STAMPER - CT CORPORATION SYSTEM
ADDRESS 1615 WYNKOOP ST. ADDRESS 5400 D BIG TYLER ROAD
FORM WW-6 DENVER, CO 80202 CHARLESTON, WV 25313

02/16/2018

