



---

**west virginia** department of environmental protection

---

Office of Oil and Gas  
601 57th Street SE  
Charleston, WV 25304  
(304) 926-0450  
(304) 926-0452 fax

Earl Ray Tomblin, Governor  
Randy C. Huffman, Cabinet Secretary  
www.dep.wv.gov

March 08, 2016

**WELL WORK PERMIT**

**Vertical Well**

This permit, API Well Number: 47-9502345, issued to ALLIANCE PETROLEUM CORPORATION, is evidence of permission granted to perform the specified well work at the location described on the attached pages and located on the attached plat, subject to the provisions of Chapter 22 of the West Virginia Code of 1931, as amended, and all rules and regulations promulgated thereunder, and to all conditions and provisions outlined in the pages attached hereto. Notification shall be given by the operator to the Oil and Gas Inspector at least 24 hours prior to the construction of roads, locations, and/or pits for any permitted work. In addition, the well operator shall notify the same inspector 24 hours before any actual well work is commenced and prior to running and cementing casing. Spills or emergency discharges must be promptly reported by the operator to 1-800-642-3074 and to the Oil and Gas inspector.

Please be advised that form WR-35, Well Operators Report of Well Work is to be submitted to this office within 90 days completion of permitted well work, as should form WR-34 Discharge Monitoring Report within 30 days of discharge of pits, if applicable. Failure to abide by all statutory and regulatory provisions governing all duties and operations hereunder may result in suspension or revocation of this permit and, in addition, may result in civil and/or criminal penalties being imposed upon the operators.

In addition to the applicable requirements of this permit, and the statutes and rules governing oil and gas activity in WV, this permit may contain specific conditions which must be followed. Permit conditions are attached to this cover letter.

Per 35CSR-4-5.2.g this permit will expire in two (2) years from the issue date unless permitted well work is commenced. If there are any questions, please feel free to contact me at (304) 926-0499 ext. 1654.



James Martin

Chief

Operator's Well No: YURIGAN 2 V-1 SOUTH

Farm Name: JAMES, WILLIAM J. & ALMEDA :

**API Well Number: 47-9502345**

**Permit Type: Vertical Well**

Date Issued: 03/08/2016

## PERMIT CONDITIONS

West Virginia Code §22-6-11 allows the Office of Oil and Gas to place specific conditions upon this permit. Permit conditions have the same effect as law. Failure to adhere to the specified permit conditions may result in enforcement action.

### CONDITIONS

---

1. If the operator encounters an unanticipated void, or an anticipated void at an unanticipated depth, the operator shall notify the inspector within 24 hours. Modifications to the casing program may be necessary to comply with W. Va. Code §22-6-20, which requires drilling to a minimum depth of thirty feet below the bottom of the void, and installing a minimum of twenty (20) feet of casing. Under no circumstance should the operator drill more than fifty (50) feet below the bottom of the void or install less than twenty (20) feet of casing below the bottom of the void.
2. Pursuant to 35 CSR 4-19.1.a, at the request of the surface owner all water wells or springs within 1000 feet of the proposed well that are actually utilized for human consumption, domestic animals or other general use shall be sampled and analyzed.
3. Pursuant to 35 CSR 4-19.1.c, if the operator is unable to sample and analyze any water well or spring with one thousand (1,000) feet of the permitted well location, the Office of Oil and Gas requires the operator to sample, at a minimum, one water well or spring located between one thousand (1,000) feet and two thousand (2,000) feet of the permitted well location.
4. All pits must be lined with a minimum of 20 mil thickness synthetic liner.
5. In the event of an accident or explosion causing loss of life or serious personal injury in or about the well or while working on the well, the well operator or its contractor shall give notice, stating the particulars of the accident or explosion, to the oil and gas inspector and the Chief within twenty-four (24) hours.
6. During the surface casing and cementing process, in the event cement does not return to the surface, or any other casing string that is permitted to circulate cement to the surface and does not return to the surface, the oil and gas inspector shall be notified within twenty-four (24) hours
7. Well work activities shall not constitute a hazard to the safety of persons.
8. Operator shall provide the Office of Oil & Gas notification of the date that drilling commenced, drilling ceased, completion of any other permitted well work and completion of the well. Such notice shall be provided by sending an email to [DEPOOGNotify@wv.gov](mailto:DEPOOGNotify@wv.gov) within 30 days of commencement of drilling.

CK553270 9502345  
650

**STATE OF WEST VIRGINIA**  
**DEPARTMENT OF ENVIRONMENTAL PROTECTION, OFFICE OF OIL AND GAS**  
**WELL WORK PERMIT APPLICATION**

1) Well Operator: Alliance Petroleum Corporation 305762 Tyler Ellsworth Shirley  
Operator ID County District Quadrangle

2) Operator's Well Number: Yurigan 2 V-1 South 3) Elevation: 1039'

4) Well Type: (a) Oil \_\_\_\_\_ or Gas X  
(b) If Gas: Production X / Underground Storage \_\_\_\_\_  
Deep \_\_\_\_\_ / Shallow X

5) Proposed Target Formation(s): Rhinestreet Proposed Target Depth: 5730'

6) Proposed Total Depth: 5800' Feet Formation at Proposed Total Depth: Devonian Shale

7) Approximate fresh water strata depths: 48' to 300'

8) Approximate salt water depths: 1470' to 2190'

9) Approximate coal seam depths: Pittsburg Coal 640'-642'

10) Approximate void depths, (coal, Karst, other): N/A DM4  
2-18-16

11) Does land contain coal seams tributary to active mine? N/A

12) Describe proposed well work and fracturing methods in detail (attach additional sheets if needed)

Drill and complete a conventional vertical well. Fracture 2 stages (1500 bbl. each stage - 3000 bbl. total)  
in the Rhinestreet and Alexander - Riley and Benson. Slick water and sand frac or foam frac.

13) **CASING AND TUBING PROGRAM**

TYPE	SPECIFICATIONS			FOOTAGE INTERVALS		CEMENT
	Size	Grade	Weight per ft	For Drilling	Left in Well	Fill -up (Cu. Ft.)
Conductor	13"	H-40	36.0 #/ft	32'		
Fresh Water	9-5/8"	H-40	26.0 #/ft		320'	CTS - 184 Cu. Ft.
Coal						
Intermediate	7"	J-55	17.0 #/ft		2320'	RECEIVED CTS - 400 Cu. Ft. Gas
Production	4-1/2"	J-55	10.5 #/ft		5750'	158 Cu. Ft. FEB 19 2016
Tubing	1-1/2"	J-55	2.75 #/ft		5700'	
Liners						WV Department of Environmental Protection

Packers: Kind: \_\_\_\_\_  
Sizes: \_\_\_\_\_  
Depths Set \_\_\_\_\_

WW-2A  
(Rev. 6-14)

1.) Date: February 17, 2016  
2.) Operator's Well Number Yurigan 2 V-1 South  
State County Permit  
3.) API Well No.: 47- 095 -

STATE OF WEST VIRGINIA  
DEPARTMENT OF ENVIRONMENTAL PROTECTION, OFFICE OF OIL AND GAS  
NOTICE AND APPLICATION FOR A WELL WORK PERMIT

4) Surface Owner(s) to be served: (a) Name James William J & Almeda S. Joint Revocable Trust (Trustee) Address 1009 N Breens Bay Road Oconomowoc, WI 53066-8791 (b) Name Address (c) Name Address  
5) (a) Coal Operator Name Address (b) Coal Owner(s) with Declaration Name Address (c) Coal Lessee with Declaration Name Address  
6) Inspector Derek M. Haught Address P.O. Box 85 Smithville, WV 26178 Telephone (304) 206-7613

TO THE PERSONS NAMED ABOVE TAKE NOTICE THAT:

Included is the lease or leases or other continuing contract or contracts by which I hold the right to extract oil and gas

OR Included is the information required by Chapter 22, Article 6, Section 8(d) of the Code of West Virginia (see page 2)

I certify that as required under Chapter 22-6 of the West Virginia Code I have served copies of this notice and application, a location plat, and accompanying documents pages 1 through \_\_\_ on the above named parties by:

- Personal Service (Affidavit attached)
- X Certified Mail (Postmarked postal receipt attached)
- Publication (Notice of Publication attached)

I have read and understand Chapter 22-6 and 35 CSR 4, and I agree to the terms and conditions of any permit issued under this application.

I certify under penalty of law that I have personally examined and am familiar with the information submitted on this application form and all attachments, and that based on my inquiry of those individuals immediately responsible for obtaining the information, I believe that the information is true, accurate and complete.

I am aware that there are significant penalties for submitting false information, including the possibility of fine and imprisonment.

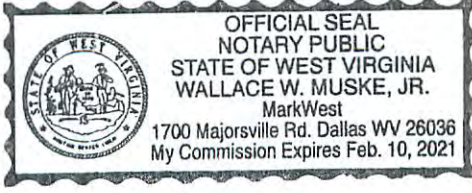

Well Operator Alliance Petroleum Corporation  
By: Jeffrey Sayger  
Its: Designated Agent  
Address: 16 Fox Hill Terrace Parkersburg, WV 26101  
Telephone: (304) 422-9922  
Email: jeff-sayger@alliancepetroleum.com

RECEIVED  
Office of Oil and Gas

Subscribed and sworn before me this 18th day of February, 2016 FEB 19 2016

My Commission Expires 2/10/21 Notary Public WV Department of Environmental Protection  
Oil and Gas Privacy Notice

**INFORMATION SUPPLIED UNDER WEST VIRGINIA CODE  
Chapter 22, Article 6, Section 8(d)  
IN LIEU OF FILING LEASE(S) AND OTHER CONTINUING CONTRACT(S)**

Under the oath required to make the verification on page 1 of this Notice and Application, I depose and say that I am the person who signed the Notice and Application for the Applicant, and that –

(1) the tract of land is the same tract described in this Application, partly or wholly depicted in the accompanying plat, and described in the Construction and Reclamation Plan;

(2) the parties and recordation data (if recorded) for lease(s) or other continuing contract(s) by which the Applicant claims the right to extract, produce or market the oil or gas are as follows:

Grantor, Lessor, etc.	Grantee, Lessee, etc.	Royalty	Book/Page
H3, LLC	PetroEdge Energy, LLC	Exceeds 12.5%	388/44
Statoil USA Onshore Properties, Inc.	Alliance Petroleum Corporation	(Assignment)	See attached instrument
H3, LLC	Bounty Minerals, LLC	(Mineral Deed)	407/238
H3, LLC	Bounty Minerals III Acquisitions, LLC	(Mineral Deed)	505/704

**Acknowledgement of Possible Permitting/Approval  
In Addition to the Office of Oil and Gas**

The permit applicant for the proposed well work addressed in this application hereby acknowledges the possibility of the need for permits and/or approvals from local, state, or federal entities in addition to the DEP, Office of Oil and Gas, including but not limited to the following:

- WV Division of Water and Waste Management
- WV Division of Natural Resources
- WV Division of Highways
- U.S. Army Corps of Engineers
- U.S. Fish and Wildlife Service
- County Floodplain Coordinator

RECEIVED  
Office of Oil and Gas  
FEB 19 2016

WV Department of  
Environmental Protection

The applicant further acknowledges that any Office of Oil and Gas permit in no way overrides, replaces, or nullifies the need for other permits/approvals that may be necessary and further affirms that all needed permits/approvals should be acquired from the appropriate authority before the affected activity is initiated.

Well Operator: Alliance Petroleum Corporation  
By: Its: Designated Agent

RECEIVED  
OFFICE OF OIL AND GAS

ASSIGNMENT AND CONVEYANCE

STATE OF WEST VIRGINIA 5

FEB 24 2016

COUNTY OF TYLER 5

THIS ASSIGNMENT AND CONVEYANCE (this "Assignment"), is made and effective as of 8:00AM EST February 17, 2016. Statoil USA Onshore Properties Inc., whose address is 2103 CityWest Boulevard Suite 800, Houston, TX 77042, shall hereinafter be called "Grantor." For \$10.00 and other good and valuable consideration, the receipt and sufficiency of which are hereby acknowledged, and intending to be legally bound by this instrument, Grantor hereby ASSIGNS, TRANSFERS, and CONVEYS to Alliance Petroleum Corporation, whose address is 4150 Belden Village Ave. NW, Suite 410, Canton, OH 44718-2553, and who shall hereinafter be called "Grantee", the following described properties, rights and interests located in Tyler County, West Virginia:

All of Grantor's right, title and interest in the leases listed in Exhibit "A" ("Leases") attached hereto and made a part hereof, INsofar AND ONLY INsofar as the Leases cover the drilling unit identified in Exhibit "B" attached hereto and made a part hereof and only as to the depths specified in Exhibit "C" (the "Oil and Gas Properties"):

SAVE AND EXCEPT, with respect to the Oil and Gas Properties, Grantor excepts from this Assignment and reserves to itself an overriding royalty interest (the "Retained Overriding Royalty"), payable out of all oil and gas, casinghead gas, condensate and other liquid or gaseous hydrocarbons (the "Hydrocarbons") produced, saved and sold from the Oil and Gas Properties, equal to the difference between (a) Twenty-Five Percent (25%) and (b) all lease and leasehold estate burdens affecting or burdening Grantor's interest in the Leases as of the effective date of this Assignment, subject to a maximum Retained Overriding Royalty of Ten Percent (10%), delivering to Grantee no less than a seventy-five percent (75%) Net Revenue Interest on an 8/8ths basis of all of the Hydrocarbons produced and saved from or attributable to the unit therefor and to the Leases to the extent included within such unit. The overriding royalty interest reserved by Assignor shall be subject to proportionate reduction if it is determined that the Leases cover less than 100% of the oil and gas mineral estate in the Lands.

The Oil and Gas Properties do not include claims, choses in action and similar rights to payment or performance, arising, occurring or existing in favor of Grantor prior to the date of this Assignment or arising out of the ownership or operation of the Oil and Gas Properties prior to the date of this Assignment, including without limitation all contract rights, claims, receivables, payables, revenues, recoupment rights, recovery rights, accounting adjustments, mispayments, erroneous payments, or other claims of any nature relating and accruing to any time period prior to the date of this Agreement.

TO HAVE AND TO HOLD the Oil and Gas Properties unto Grantee, its successors and assigns, forever. Grantor does hereby warrant, in accordance with the Farmout Agreement, that title to the Oil and Gas Properties is free and clear of all liens, claims, security interests, mortgages, charges and encumbrances arising by, through or under Grantor, but not otherwise. Grantee is hereby subrogated to all covenants and warranties of title by third parties given or made to Grantor or their predecessors in title in respect to any of the Oil and Gas Properties.

This Conveyance is made subject to the Farmout Agreement, which contains certain representations, warranties and agreements between the parties concerning the Oil and Gas Properties, some of which may survive the delivery of this Conveyance, as provided in the Farmout Agreement, and are incorporated into this Conveyance as if restated in full in this Conveyance. Notwithstanding the foregoing, third parties may conclusively rely on this Conveyance to vest title to the Oil and Gas Properties in Grantee. In the event of any conflict between this Assignment and the Agreement, the terms set forth in the Agreement will prevail.

Grantor will sign, acknowledge, and deliver to Grantee, from time to time, all such other and additional conveyances, instruments, notices, division orders, transfer orders, releases, acquittances, and other documents, and will do all such other and further acts and things as may be reasonably necessary to more fully and effectively grant, convey and assign the Oil and Gas Properties to Grantee.

This Assignment may be signed in multiple counterparts, all of which are identical and constitute one and the same instrument.

GRANTOR:

STATOIL USA ONSHORE PROPERTIES INC.

[Signature]  
By: A.J. Kieke, Jr. *AKJ*  
Its: Authorized Person

RECEIVED  
OFFICE OF OIL AND GAS

FEB 24 2016

GRANTEE:

ALLIANCE PETROLEUM CORPORATION

[Signature]  
By: Dora L. Silvis  
Its: Executive Vice President and Chief Operating Officer

STATE OF TEXAS

COUNTY OF TRAVIS

This instrument was acknowledged before me on this 17<sup>th</sup> day of February, 2016 by A.J. Kieke, Jr. as Authorized Person of STATOIL USA ONSHORE PROPERTIES INC., a Delaware corporation, on behalf of said corporation and in the capacities herein expressed

[Signature]  
Notary Public

My Commission Expires: 4/5/17



STATE OF OHIO

COUNTY OF STARK

This instrument was acknowledged before me on this 19 day of February, 2016 by Dora L. Silvis, Executive Vice President and Chief Operating Officer of ALLIANCE PETROLEUM CORPORATION a Delaware corporation, on behalf of said corporation and in the capacities herein expressed



[Signature]  
Justin Smith  
Notary Public State of Ohio  
My Commission Expires February 26, 2018

EXHIBIT "A"

Attached to and by reference made a part thereof that certain Pooling Agreement for the Yurigan #2V South dated February 17, 2016 by Alliance Petroleum Corporation

Tract Index #	Lessor	Lessee	Effective Date	Recording Information - Book	Recording Information - Page	State	County	District/ Township	Map# Range	Parcel#	Gross Acres
145	EUGENE ARMSTRONG	PETROEDGE ENERGY LLC	7/26/2012	400	17	WV	Tyler	Ellsworth	23	6	18 6200
145	LARRY M ADAMS	PETROEDGE ENERGY LLC	6/16/2011	385	843	WV	Tyler	Ellsworth	23	6	18 6200
145	SHIRLEY LAPP ET AL	PETROEDGE ENERGY LLC	7/12/2011	385	841	WV	Tyler	Ellsworth	23	6	18 6200
145	VICTOR A WEEKLEY ET UX	PETROEDGE ENERGY LLC	6/16/2011	385	843	WV	Tyler	Ellsworth	23	6	18 6200
109	H3 LLC	PETROEDGE ENERGY LLC	10/11/2011	388	44	WV	Tyler	Ellsworth	17	P/O 53	60 0000
109.1	ANNE RAIGUEL MATICS	STATOIL USA ONSHORE PROPERTIES INC.	7/24/2015	503	637	WV	Tyler	Ellsworth	17	P/O 53	35 0000
109.1	BETTY R WENDLING	STATOIL USA ONSHORE PROPERTIES INC	7/24/2015	503	631	WV	Tyler	Ellsworth	17	P/O 53	35 0000
109.1	CAROLINE MOORE ADDIS	STATOIL USA ONSHORE PROPERTIES INC	9/8/2015	508	339	WV	Tyler	Ellsworth	17	P/O 53	35 0000
109.1	CRAIG R COURTNEY	STATOIL USA ONSHORE PROPERTIES INC	7/24/2015	503	374	WV	Tyler	Ellsworth	17	P/O 53	35 0000
109.1	DAVID E BOWYER	STATOIL USA ONSHORE PROPERTIES INC.	5/8/2015	492	791	WV	Tyler	Ellsworth	17	P/O 53	35 0000
109.1	DONNA JAYNE KYLE BRITTON	STATOIL USA ONSHORE PROPERTIES INC	7/24/2015	503	616	WV	Tyler	Ellsworth	17	P/O 53	35 0000
109.1	ELIZABETH B COURTNEY	STATOIL USA ONSHORE PROPERTIES INC	7/24/2015	Pending	Pending	WV	Tyler	Ellsworth	17	P/O 53	35 0000
109.1	FREDERICK P COURTNEY	STATOIL USA ONSHORE PROPERTIES INC.	7/24/2015	503	613	WV	Tyler	Ellsworth	17	P/O 53	35 0000
109.1	JUDITH ELIZABETH KYLE POWERS	STATOIL USA ONSHORE PROPERTIES INC	7/24/2015	503	610	WV	Tyler	Ellsworth	17	P/O 53	35 0000
109.1	KENNETH R MASON ET UX	STATOIL USA ONSHORE PROPERTIES INC	5/11/2015	503	429	WV	Tyler	Ellsworth	17	P/O 53	35 0000
109.1	MARILYN PARKINSON	STATOIL USA ONSHORE PROPERTIES INC.	11/13/2015	Pending	Pending	WV	Tyler	Ellsworth	17	P/O 53	35 0000
109.1	MARY VIRGINIA MCCULLOUGH	PETROEDGE ENERGY LLC	1/12/2012	391	504	WV	Tyler	Ellsworth	17	P/O 53	35 0000
109.1	ROBERT H SANFORD	STATOIL USA ONSHORE PROPERTIES INC	7/24/2015	503	490	WV	Tyler	Ellsworth	17	P/O 53	35 0000
109.1	ROCKFORD ENERGY LLC	STATOIL USA ONSHORE PROPERTIES INC	5/8/2015	493	10	WV	Tyler	Ellsworth	17	P/O 53	35 0000
109.1	TERRY MUNCHMEYER	STATOIL USA ONSHORE PROPERTIES INC	12/11/2015	Pending	Pending	WV	Tyler	Ellsworth	17	P/O 53	35 0000
75	ALMEDA S JAMES	PETROEDGE ENERGY LLC	5/9/2011	384	79	WV	Tyler	Ellsworth	17	52	84 0690

RECEIVED  
 OFFICE OF OIL AND GAS  
 FEB 24 2016



EXHIBIT "A"

Attached to and by reference made a part thereof that certain Pooling Agreement for the Yurigan #2V South dated February 17, 2016 by Alliance Petroleum Corporation

75	BERNARD LEE HAUGHT TESTAMENTARY TRUST	STATOIL USA ONSHORE PROPERTIES INC	3/20/2015	484	671	WV	Tyler	Ellsworth	17	52	84 0690
75	BROWN MEMORIAL PARK AVENUE UNITED PRESBYTERIAN CHURCH	PETROEDGE ENERGY, LLC	3/5/2013	413	531	WV	Tyler	Ellsworth	17	52	84 0690
75	C RHADINE ROSS	PETROEDGE ENERGY, LLC	10/12/2011	388	223	WV	Tyler	Ellsworth	17	52	84 0690
75	CAROLYN WILLIAMS	PETROEDGE ENERGY, LLC	3/21/2011	381	211	WV	Tyler	Ellsworth	17	52	84 0690
75	CHRISTINE GAY	STATOIL USA ONSHORE PROPERTIES INC	2/17/2015	480	497	WV	Tyler	Ellsworth	17	52	84 0690
75	CLYDE B ROSS JR	PETROEDGE ENERGY, LLC	9/19/2011	388	47	WV	Tyler	Ellsworth	17	52	84 0690
75	DAVID C SCHAFER ET UX	PETROEDGE ENERGY, LLC	7/7/2011	386	254	WV	Tyler	Ellsworth	17	52	84 0690
75	DEBORAH MANN	PETROEDGE ENERGY, LLC	2/28/2013	411	584	WV	Tyler	Ellsworth	17	52	84 0690
75	DENVER E HAUGHT	PETROEDGE ENERGY, LLC	3/15/2011	380	762	WV	Tyler	Ellsworth	17	52	84 0690
75	DOUGLAS MORRISON PADRUTT	PETROEDGE ENERGY, LLC	3/5/2013	415	280	WV	Tyler	Ellsworth	17	52	84 0690
75	DUANE CLARK	PETROEDGE ENERGY, LLC	6/9/2011	385	87	WV	Tyler	Ellsworth	17	52	84 0690
75	EDWARD LYNCH	PETROEDGE ENERGY, LLC	12/7/2012	411	54	WV	Tyler	Ellsworth	17	52	84 0690
75	ERNEST E BLACK	PETROEDGE ENERGY, LLC	3/17/2011	381	390	WV	Tyler	Ellsworth	17	52	84 0690
75	FRANCES JOANNE KIMBLE	STATOIL USA ONSHORE PROPERTIES INC	3/18/2015	481	789	WV	Tyler	Ellsworth	17	52	84 0690
75	HOLLY HILL CAMPBELL	PETROEDGE ENERGY, LLC	1/7/2013	411	586	WV	Tyler	Ellsworth	17	52	84 0690
75	HOLLY HILL CAMPBELL	PETROEDGE ENERGY, LLC	1/7/2013	411	586	WV	Tyler	Ellsworth	17	52	84 0690
75	JACQUELINE H POSEY	PETROEDGE ENERGY, LLC	4/5/2011	381	428	WV	Tyler	Ellsworth	17	52	84 0690
75	JAMES F CLARK	PETROEDGE ENERGY, LLC	7/7/2011	386	256	WV	Tyler	Ellsworth	17	52	84 0690
75	JAMES LYNCH	PETROEDGE ENERGY, LLC	3/5/2013	419	739	WV	Tyler	Ellsworth	17	52	84 0690
75	JEAN ANN GAUL	PETROEDGE ENERGY, LLC	12/17/2012	407	177	WV	Tyler	Ellsworth	17	52	84 0690
75	JEAN ISABEL HARE	PETROEDGE ENERGY, LLC	2/3/2013	409	790	WV	Tyler	Ellsworth	17	52	84 0690
75	JOHN FREDERICK GAUL	PETROEDGE ENERGY, LLC	12/17/2012	407	183	WV	Tyler	Ellsworth	17	52	84 0690
75	JOHN J LYNCH	PETROEDGE ENERGY, LLC	3/27/2013	415	241	WV	Tyler	Ellsworth	17	52	84 0690
75	JOHN R KISER	PETROEDGE ENERGY, LLC	12/4/2012	406	565	WV	Tyler	Ellsworth	17	52	84 0690
75	JOHN WAYNE WEEKLEY	PETROEDGE ENERGY, LLC	3/15/2011	380	552	WV	Tyler	Ellsworth	17	52	84 0690
75	JOSEPH VANN EDWARDS	STATOIL USA ONSHORE PROPERTIES INC	2/17/2015	480	506	WV	Tyler	Ellsworth	17	52	84 0690
75	KAREN LYNCH	PETROEDGE ENERGY, LLC	12/7/2012	411	9	WV	Tyler	Ellsworth	17	52	84 0690
75	KEVIN R KISER	PETROEDGE ENERGY, LLC	12/4/2012	406	522	WV	Tyler	Ellsworth	17	52	84 0690
75	KIT A KISER	PETROEDGE ENERGY, LLC	12/4/2012	406	607	WV	Tyler	Ellsworth	17	52	84 0690
75	LEWIS A CLARK	PETROEDGE ENERGY, LLC	8/4/2011	287	147	WV	Tyler	Ellsworth	17	52	84 0690
75	LINDA KATHRYN LEE	PETROEDGE ENERGY, LLC	3/15/2011	380	768	WV	Tyler	Ellsworth	17	52	84 0690
75	LOUIE W HAUGHT	STATOIL USA ONSHORE PROPERTIES INC	11/17/2014	472	293	WV	Tyler	Ellsworth	17	52	84 0690

RECEIVED  
 OFFICE OF OIL AND GAS  
 FEB 24 2016

8509345-

**EXHIBIT "A"**

Attached to and by reference made a part thereof that certain Pooling Agreement for the Yurigan #2V South dated February 17, 2016 by Alliance Petroleum Corporation

75	LURA PADRUTT GRIFFITHS	STATOIL USA ONSHORE PROPERTIES INC.	4/10/2014	449	343	WV	Tyler	Ellsworth	17	52	84 0690
75	MARK A SCHAFER ET UX	PETROEDGE ENERGY, LLC	7/7/2011	386	248	WV	Tyler	Ellsworth	17	52	84 0690
75	MARY ELIZABETH CLARK	PETROEDGE ENERGY, LLC	8/4/2011	387	151	WV	Tyler	Ellsworth	17	52	84 0690
75	MARY JEAN BUDDENHAGEN	PETROEDGE ENERGY, LLC	12/7/2012	411	56	WV	Tyler	Ellsworth	17	52	84 0690
75	MICHAEL LYNCH	PETROEDGE ENERGY, LLC	12/7/2012	411	60	WV	Tyler	Ellsworth	17	52	84 0690
75	NICHOLE J TREMBLAY	PETROEDGE ENERGY, LLC	12/4/2012	406	520	WV	Tyler	Ellsworth	17	52	84 0690
75	NORMA FLETCHER	PETROEDGE ENERGY, LLC	8/30/2011	387	128	WV	Tyler	Ellsworth	17	52	84 0690
75	NORMA LOUISE FRANKS	PETROEDGE ENERGY, LLC	3/15/2011	380	770	WV	Tyler	Ellsworth	17	52	84 0690
75	NORMAN L KISER	PETROEDGE ENERGY, LLC	12/4/2012	406	609	WV	Tyler	Ellsworth	17	52	84 0690
75	NORMAN R HAUGHT	STATOIL USA ONSHORE PROPERTIES INC.	11/17/2014	469	119	WV	Tyler	Ellsworth	17	52	84 0690
75	PATRICIA CAROL FONNER	PETROEDGE ENERGY, LLC	3/15/2011	380	766	WV	Tyler	Ellsworth	17	52	84 0690
75	RANDY CAPLINGER	PETROEDGE ENERGY, LLC	10/1/2011	388	49	WV	Tyler	Ellsworth	17	52	84 0690
75	RHONDA F BRUICH	STATOIL USA ONSHORE PROPERTIES INC.	6/26/2014	460	296	WV	Tyler	Ellsworth	17	52	84 0690
75	RICHARD HAROLD ROSS	STATOIL USA ONSHORE PROPERTIES INC.	6/26/2014	461	771	WV	Tyler	Ellsworth	17	52	84 0690
75	RICHARD W MASON ET UX	PETROEDGE ENERGY, LLC	7/7/2011	386	250	WV	Tyler	Ellsworth	17	52	84 0690
75	RICKY D HAUGHT	STATOIL USA ONSHORE PROPERTIES INC.	11/17/2014	469	238	WV	Tyler	Ellsworth	17	52	84 0690
75	ROBERT ALAN ROSS	STATOIL USA ONSHORE PROPERTIES INC.	6/26/2014	461	768	WV	Tyler	Ellsworth	17	52	84 0690
75	ROBERT E WEEKLEY	PETROEDGE ENERGY, LLC	3/15/2011	383	164	WV	Tyler	Ellsworth	17	52	84 0690
75	ROGER W ROSS	STATOIL USA ONSHORE PROPERTIES INC.	6/26/2014	461	774	WV	Tyler	Ellsworth	17	52	84 0690
75	RONALD PAUL ROSS	STATOIL USA ONSHORE PROPERTIES INC.	6/26/2014	463	647	WV	Tyler	Ellsworth	17	52	84 0690
75	SAMUEL R SAX ET UX	PETROEDGE ENERGY, LLC	7/7/2011	386	252	WV	Tyler	Ellsworth	17	52	84 0690
75	SANDRA K HAUGHT BYHAM	PETROEDGE ENERGY, LLC	12/6/2011	390	659	WV	Tyler	Ellsworth	17	52	84 0690
75	SHARON E FONNEST	PETROEDGE ENERGY, LLC	6/9/2011	386	262	WV	Tyler	Ellsworth	17	52	84 0690
75	THOMAS LYNCH	PETROEDGE ENERGY, LLC	12/7/2012	411	58	WV	Tyler	Ellsworth	17	52	84 0690
75	VINCENT MITCHELL EDWARDS	STATOIL USA ONSHORE PROPERTIES INC.	2/17/2015	480	503	WV	Tyler	Ellsworth	17	52	84 0690
75	VINCENT MITCHELL EDWARDS	STATOIL USA ONSHORE PROPERTIES INC.	2/17/2015	480	503	WV	Tyler	Ellsworth	17	52	84 0690
75	VIRGINIA IRENE PATTON	PETROEDGE ENERGY, LLC	1/7/2013	411	504	WV	Tyler	Ellsworth	17	52	84 0690
75 1	ALMEDA S JAMES	PETROEDGE ENERGY, LLC	5/9/2011	384	75	WV	Tyler	Ellsworth	23	29	1 2370

RECEIVED  
OFFICE OF OIL AND GAS

9502345

EXHIBIT "A"

Attached to and by reference made a part thereof that certain Pooling Agreement for the Yurigan #2V South dated February 17, 2016 by Alliance Petroleum Corporation

75.1	BERNARD LEE HAUGHT TESTAMENTARY TRST	STATOIL USA ONSHORE PROPERTIES INC	3/20/2015	486	422	WV	Tyler	Ellsworth	23	29	1 2370
75.1	BROWN MEMORIAL PARK AVENUE UNITED PRESBYTERIAN CHURCH	PETROEDGE ENERGY, LLC	3/5/2013	413	529	WV	Tyler	Ellsworth	23	29	1 2370
75.1	C RHADINE ROSS	PETROEDGE ENERGY, LLC	10/12/2011	388	221	WV	Tyler	Ellsworth	23	29	1 2370
75.1	CARL F HAUGHT	STATOIL USA ONSHORE PROPERTIES INC	11/17/2014	468	153	WV	Tyler	Ellsworth	23	29	1 2370
75.1	CAROLYN WILLIAMS	PETROEDGE ENERGY, LLC	6/9/2011	385	83	WV	Tyler	Ellsworth	23	29	1 2370
75.1	CHRISTINE GAY	STATOIL USA ONSHORE PROPERTIES INC	2/17/2015	480	500	WV	Tyler	Ellsworth	23	29	1 2370
75.1	CLYDE B ROSS JR	PETROEDGE ENERGY, LLC	9/19/2011	387	149	WV	Tyler	Ellsworth	23	29	1 2370
75.1	DAVID C SCHAFER ET UX	PETROEDGE ENERGY, LLC	7/7/2011	386	279	WV	Tyler	Ellsworth	23	29	1 2370
75.1	DEBORAH MANN	PETROEDGE ENERGY, LLC	2/28/2013	411	562	WV	Tyler	Ellsworth	23	29	1 2370
75.1	DENVER E HAUGHT	PETROEDGE ENERGY, LLC	5/9/2011	383	314	WV	Tyler	Ellsworth	23	29	1 2370
75.1	DOUGLAS MORRISON PADRUTT	PETROEDGE ENERGY, LLC	3/5/2013	418	286	WV	Tyler	Ellsworth	23	29	1 2370
75.1	DUANE CLARK	PETROEDGE ENERGY, LLC	6/9/2011	385	85	WV	Tyler	Ellsworth	23	29	1 2370
75.1	EDWARD LYNCH	PETROEDGE ENERGY, LLC	12/7/2012	410	845	WV	Tyler	Ellsworth	23	29	1 2370
75.1	ERNEST E BLACK	PETROEDGE ENERGY, LLC	7/11/2011	386	244	WV	Tyler	Ellsworth	23	29	1 2370
75.1	FRANCES JOANNE KIMBLE	STATOIL USA ONSHORE PROPERTIES INC	3/16/2015	481	792	WV	Tyler	Ellsworth	23	29	1 2370
75.1	HELEN GAUL BOYLL	PETROEDGE ENERGY, LLC	2/19/2013	412	88	WV	Tyler	Ellsworth	23	29	1 2370
75.1	HOLLY HILL CAMPBELL	PETROEDGE ENERGY, LLC	1/7/2013	411	105	WV	Tyler	Ellsworth	23	29	1 2370
75.1	JACQUELINE H POSEY	PETROEDGE ENERGY, LLC	7/11/2011	386	242	WV	Tyler	Ellsworth	23	29	1 2370
75.1	JAMES F CLARK	PETROEDGE ENERGY, LLC	7/7/2011	386	246	WV	Tyler	Ellsworth	23	29	1 2370
75.1	JAMES LYNCH	STATOIL USA ONSHORE PROPERTIES INC	8/20/2013	434	756	WV	Tyler	Ellsworth	23	29	1 2370
75.1	JEAN ANN GAUL	PETROEDGE ENERGY, LLC	12/17/2012	407	181	WV	Tyler	Ellsworth	23	29	1 2370
75.1	JEAN ISABEL HARE	PETROEDGE ENERGY, LLC	2/3/2013	409	792	WV	Tyler	Ellsworth	23	29	1 2370
75.1	JOHN FREDERICK GAUL	PETROEDGE ENERGY, LLC	12/17/2012	407	179	WV	Tyler	Ellsworth	23	29	1 2370
75.1	JOHN J LYNCH	PETROEDGE ENERGY, LLC	3/27/2013	415	235	WV	Tyler	Ellsworth	23	29	1 2370
75.1	JOHN R KISER	PETROEDGE ENERGY, LLC	12/4/2012	406	615	WV	Tyler	Ellsworth	23	29	1 2370
75.1	JOHN WAYNE WEEKLEY	PETROEDGE ENERGY, LLC	5/9/2011	383	310	WV	Tyler	Ellsworth	23	29	1 2370
75.1	JOSEPH VANN EDWARDS	STATOIL USA ONSHORE PROPERTIES INC	2/17/2015	480	509	WV	Tyler	Ellsworth	23	29	1 2370
75.1	KAREN LYNCH	PETROEDGE ENERGY, LLC	12/7/2012	410	843	WV	Tyler	Ellsworth	23	29	1 2370
75.1	KÉVIN R KISER	PETROEDGE ENERGY, LLC	12/4/2012	406	617	WV	Tyler	Ellsworth	23	29	1 2370
75.1	KIT A KISER	PETROEDGE ENERGY, LLC	12/4/2012	406	605	WV	Tyler	Ellsworth	23	29	1 2370
75.1	LEWIS A CLARK	PETROEDGE ENERGY, LLC	5/9/2011	387	130	WV	Tyler	Ellsworth	23	29	1 2370
75.1	LINDA KATHRYN LEE	PETROEDGE ENERGY, LLC	5/9/2011	383	312	WV	Tyler	Ellsworth	23	29	1 2370

FEB 24 2016

RECEIVED  
OFFICE OF OIL AND GAS

0502395

EXHIBIT "A"

Attached to and by reference made a part thereof that certain Pooling Agreement for the Yurigan #2V South dated February 17, 2016 by Alliance Petroleum Corporation

75.1	LOUIE W HAUGHT	STATOIL USA ONSHORE PROPERTIES INC.	11/17/2014	472	87	WV	Tyler	Ellsworth	23	29	1 2370
75.1	LURA PADRUTT GRIFFITHS	STATOIL USA ONSHORE PROPERTIES INC.	4/10/2014	449	340	WV	Tyler	Ellsworth	17	52	1 2370
75.1	MARK A SCHAFER ET UX	PETROEDGE ENERGY, LLC	7/7/2011	386	236	WV	Tyler	Ellsworth	23	29	1 2370
75.1	MARY ELIZABETH CLARK	PETROEDGE ENERGY, LLC	8/4/2011	388	225	WV	Tyler	Ellsworth	23	29	1 2370
75.1	MARY JEAN BUDDENHAGEN	PETROEDGE ENERGY, LLC	12/7/2012	410	108	WV	Tyler	Ellsworth	23	29	1 2370
75.1	MICHAEL L LOUGH	PETROEDGE ENERGY, LLC	12/7/2012	410	110	WV	Tyler	Ellsworth	23	29	1 2370
75.1	NICHOLE J TREMBLAY	PETROEDGE ENERGY, LLC	12/4/2012	406	613	WV	Tyler	Ellsworth	23	29	1 2370
75.1	NORMA FLETCHER	PETROEDGE ENERGY, LLC	8/30/2011	387	130	WV	Tyler	Ellsworth	23	29	1 2370
75.1	NORMA LOUISE FRANKS	PETROEDGE ENERGY, LLC	5/9/2011	383	308	WV	Tyler	Ellsworth	23	29	1 2370
75.1	NORMAN L KISER	PETROEDGE ENERGY, LLC	12/4/2012	406	603	WV	Tyler	Ellsworth	23	29	1 2370
75.1	NORMAN R HAUGHT	STATOIL USA ONSHORE PROPERTIES INC.	11/17/2014	471	74	WV	Tyler	Ellsworth	23	29	1 2370
75.1	PATRICIA CAROL FONNER	PETROEDGE ENERGY, LLC	4/14/2011	384	77	WV	Tyler	Ellsworth	23	29	1 2370
75.1	RANDY CAPLINGER	PETROEDGE ENERGY, LLC	8/1/2011	388	51	WV	Tyler	Ellsworth	23	29	1 2370
75.1	RHONDA F BRUICH	STATOIL USA ONSHORE PROPERTIES INC.	6/26/2014	460	299	WV	Tyler	Ellsworth	23	29	1 2370
75.1	RICHARD HAROLD ROSS	STATOIL USA ONSHORE PROPERTIES INC.	6/26/2014	461	786	WV	Tyler	Ellsworth	23	29	1 2370
75.1	RICHARD W MASON ET UX	PETROEDGE ENERGY, LLC	6/9/2011	386	238	WV	Tyler	Ellsworth	23	29	1 2370
75.1	RICKY D HAUGHT	STATOIL USA ONSHORE PROPERTIES INC.	11/17/2014	469	232	WV	Tyler	Ellsworth	23	29	1 2370
75.1	ROBERT ALAN ROSS	STATOIL USA ONSHORE PROPERTIES INC.	6/26/2014	461	783	WV	Tyler	Ellsworth	23	29	1 2370
75.1	ROBERT E WEEKLEY	PETROEDGE ENERGY, LLC	4/22/2011	383	162	WV	Tyler	Ellsworth	23	29	1 2370
75.1	ROGER W ROSS	STATOIL USA ONSHORE PROPERTIES INC.	6/26/2014	461	780	WV	Tyler	Ellsworth	23	29	1 2370
75.1	RONALD PAUL ROSS	STATOIL USA ONSHORE PROPERTIES INC.	6/26/2014	463	650	WV	Tyler	Ellsworth	23	29	1 2370
75.1	SAMUEL R SAX ET UX	PETROEDGE ENERGY, LLC	7/7/2011	386	240	WV	Tyler	Ellsworth	23	29	1 2370
75.1	SANDRA K HAUGHT BYHAM	PETROEDGE ENERGY, LLC	12/6/2011	390	657	WV	Tyler	Ellsworth	23	29	1 2370
75.1	SHARON E FONNEST	PETROEDGE ENERGY, LLC	6/9/2011	386	265	WV	Tyler	Ellsworth	23	29	1 2370
75.1	THOMAS LYNCH	PETROEDGE ENERGY, LLC	12/7/2012	410	841	WV	Tyler	Ellsworth	23	29	1 2370
75.1	VINCENT MITCHELL EDWARDS	STATOIL USA ONSHORE PROPERTIES INC.	2/17/2015	480	512	WV	Tyler	Ellsworth	23	29	1 2370
75.1	VIRGINIA IRENE PATTON	PETROEDGE ENERGY, LLC	1/7/2013	411	506	WV	Tyler	Ellsworth	23	29	1 2370
110	AMANDA NELSON	STATOIL USA ONSHORE PROPERTIES INC.	2/4/2014	444	4	WV	Tyler	Ellsworth	23	9, 10	50 0000
110	ARLENE WOODALL	PETROEDGE ENERGY, LLC	11/27/2011	391	113	WV	Tyler	Ellsworth	23	9, 10	50 0000

RECEIVED  
OFFICE OF OIL AND GAS

FEB 24 2016

9502345

EXHIBIT "A"

Attached to and by reference made a part thereof that certain Pooling Agreement for the Yurigan #2V South dated February 17, 2016 by Alliance Petroleum Corporation

110	BETTY B STUART	PETROEDGE ENERGY, LLC	11/2/2011	390	120	WV	Tyler	Ellsworth	23	9.10	50.0000
110	BRANDI LAUHARN	STATOIL USA ONSHORE PROPERTIES INC	5/21/2014	460	398	WV	Tyler	Ellsworth	23	9.10	50.0000
110	BRC APPALACHIAN MINERALS I LLC	BRC WORKING INTEREST CO LLC	8/27/2009	369	648	WV	Tyler	Ellsworth	23	9.10	50.0000
110	BRC APPALACHIAN MINERALS I LLC	BRC WORKING INTEREST CO LLC	8/27/2009	369	648	WV	Tyler	Ellsworth	23	9.10	50.0000
110	BRC APPALACHIAN MINERALS I LLC	BRC WORKING INTEREST CO LLC	8/27/2009	369	648	WV	Tyler	Ellsworth	23	9.10	50.0000
110	CHARLOTTE BALL	PETROEDGE ENERGY, LLC	11/2/2011	390	116	WV	Tyler	Ellsworth	23	9.10	50.0000
110	DARRELL ARNETTE	PETROEDGE ENERGY, LLC	11/27/2011	391	111	WV	Tyler	Ellsworth	23	9.10	50.0000
110	DONALD GARRETSON	STATOIL USA ONSHORE PROPERTIES INC	2/18/2014	446	820	WV	Tyler	Ellsworth	23	9.10	50.0000
110	DONNA K LEMASTERS	PETROEDGE ENERGY, LLC	1/24/2012	392	198	WV	Tyler	Ellsworth	23	9.10	50.0000
110	GEORGE REX ARNETTE	PETROEDGE ENERGY, LLC	8/9/2013	427	138	WV	Tyler	Ellsworth	23	9.10	50.0000
110	I L MORRIS	STATOIL USA ONSHORE PROPERTIES INC	2/6/2015	478	120	WV	Tyler	Ellsworth	23	9.10	50.0000
110	JACK PITTMAN	PETROEDGE ENERGY, LLC	7/21/2011	388	69	WV	Tyler	Ellsworth	23	9.10	50.0000
110	JAMES O EDDS	STATOIL USA ONSHORE PROPERTIES INC	8/15/2013	428	352	WV	Tyler	Ellsworth	23	9.10	50.0000
110	JANEEN DAWSON	PETROEDGE ENERGY, LLC	7/21/2011	388	339	WV	Tyler	Ellsworth	23	9.10	50.0000
110	JANICE PITTMAN	PETROEDGE ENERGY, LLC	7/21/2011	388	67	WV	Tyler	Ellsworth	23	9.10	50.0000
110	JANICE PITTMAN	PETROEDGE ENERGY, LLC	7/21/2011	388	67	WV	Tyler	Ellsworth	23	9.10	50.0000
110	JEAN A LANGAN	PETROEDGE ENERGY, LLC	11/2/2011	390	118	WV	Tyler	Ellsworth	23	9.10	50.0000
110	JEANNETTE BAILEY	PETROEDGE ENERGY, LLC	12/12/2012	407	386	WV	Tyler	Ellsworth	23	9.10	50.0000
110	JEFFERY PITTMAN	PETROEDGE ENERGY, LLC	7/21/2011	388	65	WV	Tyler	Ellsworth	23	9.10	50.0000
110	JOANN SANUDA	PETROEDGE ENERGY, LLC	10/12/2011	388	650	WV	Tyler	Ellsworth	23	9.10	50.0000
110	JOHN PITTMAN	PETROEDGE ENERGY, LLC	7/21/2011	388	63	WV	Tyler	Ellsworth	23	9.10	50.0000
110	JOSEPHINE M CALVIN	PETROEDGE ENERGY, LLC	8/31/2011	388	213	WV	Tyler	Ellsworth	23	9.10	50.0000
110	JUDY E PADEN	PETROEDGE ENERGY, LLC	4/9/2012	396	165	WV	Tyler	Ellsworth	23	9.10	50.0000
110	JULIA DOAK KING	PETROEDGE ENERGY, LLC	1/18/2012	393	543	WV	Tyler	Ellsworth	23	9.10	50.0000
110	LYNDA EXUM WEBSTER	PETROEDGE ENERGY, LLC	11/27/2011	391	115	WV	Tyler	Ellsworth	23	9.10	50.0000
110	MARILYN COATES	PETROEDGE ENERGY, LLC	1/2/2012	391	507	WV	Tyler	Ellsworth	23	9.10	50.0000
110	MARY ANNE CHILSON	PETROEDGE ENERGY, LLC	3/28/2012	396	146	WV	Tyler	Ellsworth	23	9.10	50.0000
110	MARY MARGARET BABER	PETROEDGE ENERGY, LLC	7/23/2013	425	340	WV	Tyler	Ellsworth	23	9.10	50.0000
110	MIKE ROSS INC	STATOIL USA ONSHORE PROPERTIES INC	2/6/2015	478	102	WV	Tyler	Ellsworth	23	9.10	50.0000
110	MYRA ARNETTE	STATOIL USA ONSHORE PROPERTIES INC	5/6/2014	456	574	WV	Tyler	Ellsworth	23	9.10	50.0000
110	REX ARNETTE	PETROEDGE ENERGY, LLC	4/13/2012	396	590	WV	Tyler	Ellsworth	23	9.10	50.0000

FEB 24 2016

RECEIVED  
OFFICE OF OIL AND GAS

9502345

EXHIBIT "A"

Attached to and by reference made a part thereof that certain Pooling Agreement for the Yurigan #2V South dated February 17, 2016 by Alliance Petroleum Corporation

110	ROBERT J GARRETSON II	STATOIL USA ONSHORE PROPERTIES INC.	2/18/2014	447	351	WV	Tyler	Ellsworth	23	9.10	50.0000
110	ROBERT MARK HUFFMAN	PETROEDGE ENERGY, LLC	1/18/2012	393	619	WV	Tyler	Ellsworth	23	9.10	50.0000
110	RONALD W ASTON	PETROEDGE ENERGY, LLC	1/18/2012	393	621	WV	Tyler	Ellsworth	23	9.10	50.0000
110	SALLY WEYRICK	PETROEDGE ENERGY, LLC	6/3/2013	422	3	WV	Tyler	Ellsworth	23	9.10	50.0000
110	SHARON GRIFFETH	PETROEDGE ENERGY, LLC	1/18/2012	392	449	WV	Tyler	Ellsworth	23	9.10	50.0000
110	SHEILA LYNN GUY	PETROEDGE ENERGY, LLC	10/22/2012	405	750	WV	Tyler	Ellsworth	23	9.10	50.0000
110	SHERRY D LATTIMER	PETROEDGE ENERGY, LLC	3/27/2012	395	492	WV	Tyler	Ellsworth	23	9.10	50.0000
110	STEPHANI ARNETTE	STATOIL USA ONSHORE PROPERTIES INC.	5/21/2014	460	401	WV	Tyler	Ellsworth	23	9.10	50.0000
110	THOMAS ARNETTE	PETROEDGE ENERGY, LLC	11/2/2011	390	114	WV	Tyler	Ellsworth	23	9.10	50.0000
110	TIFFANY M BROWN	STATOIL USA ONSHORE PROPERTIES INC.	3/17/2014	449	412	WV	Tyler	Ellsworth	23	9.10	50.0000
110	WILLIAM GARRETSON	STATOIL USA ONSHORE PROPERTIES INC.	3/27/2014	441	254	WV	Tyler	Ellsworth	23	9.10	50.0000
137	ALMEDA SUE JAMES ET VIR	PETROEDGE ENERGY, LLC	5/31/2014	418	105	WV	Tyler	McElroy	2	P/O30	50.0000
137	DORTHA MAE SPENCER	PETROEDGE ENERGY, LLC	6/13/2011	384	270	WV	Tyler	McElroy	2	P/O30	50.0000
137	ERNEST CLINE TRACY	PETROEDGE ENERGY, LLC	8/22/2011	387	220	WV	Tyler	McElroy	2	P/O30	50.0000
137	FRANCES E MCCORMICK	PETROEDGE ENERGY, LLC	7/22/2011	387	98	WV	Tyler	McElroy	2	P/O30	50.0000
137	JOHN ANDREW PRESSAS	PETROEDGE ENERGY, LLC	1/16/2013	410	160	WV	Tyler	McElroy	2	P/O30	50.0000
137	LARRY A WELLS	PETROEDGE ENERGY, LLC	7/22/2011	387	101	WV	Tyler	McElroy	2	P/O30	50.0000
137	MADELYN ARCHER ET VIR	PETROEDGE ENERGY, LLC	6/13/2011	384	716	WV	Tyler	McElroy	2	P/O30	50.0000
137	PHILLIP TRACY	PETROEDGE ENERGY, LLC	8/22/2011	387	214	WV	Tyler	McElroy	2	P/O30	50.0000
137	ROBERT L ARCHER ET UX	PETROEDGE ENERGY, LLC	6/13/2011	384	718	WV	Tyler	McElroy	2	P/O30	50.0000
137	TERRY W TRACY ET UX	PETROEDGE ENERGY, LLC	8/22/2011	387	217	WV	Tyler	McElroy	2	P/O30	50.0000
111	ALLEN EUGENE HENDERSON JR	PETROEDGE ENERGY, LLC	9/28/2012	402	21	WV	Tyler	Ellsworth	23	7	46.5000
111	ANGELA DEGUELLE	PETROEDGE ENERGY, LLC	10/10/2012	406	570	WV	Tyler	Ellsworth	23	7	46.5000
111	ANN FRANCIS ZINN	PETROEDGE ENERGY, LLC	6/10/2011	385	81	WV	Tyler	Ellsworth	23	7	46.5000
111	BETTY MOREHEAD ET VIR	PETROEDGE ENERGY, LLC	11/18/2011	389	541	WV	Tyler	Ellsworth	23	7	46.5000
111	BETTY NICOLES	PETROEDGE ENERGY, LLC	12/17/2012	406	572	WV	Tyler	Ellsworth	23	7	46.5000
111	BEVERLY STUTZMAN	PETROEDGE ENERGY, LLC	11/8/2012	404	494	WV	Tyler	Ellsworth	23	7	46.5000
111	CARLA M WILT	PETROEDGE ENERGY, LLC	9/20/2012	402	8	WV	Tyler	Ellsworth	23	7	46.5000
111	DALE H PARR ET UX	PETROEDGE ENERGY, LLC	8/28/2011	387	104	WV	Tyler	Ellsworth	23	7	46.5000
111	DANIEL FERRELL	PETROEDGE ENERGY, LLC	11/9/2011	389	833	WV	Tyler	Ellsworth	23	7	46.5000
111	DAVID MARK WILCOX	PETROEDGE ENERGY, LLC	6/28/2011	385	153	WV	Tyler	Ellsworth	23	7	46.5000
111	DEBRA LYNN BLAKE	PETROEDGE ENERGY, LLC	10/10/2012	405	688	WV	Tyler	Ellsworth	23	7	46.5000
111	ESTHER L GREGG	PETROEDGE ENERGY, LLC	11/18/2011	389	545	WV	Tyler	Ellsworth	23	7	46.5000
111	GARY L WEEKLEY	PETROEDGE ENERGY, LLC	9/28/2012	404	199	WV	Tyler	Ellsworth	23	7	46.5000
111	GEORGIA LOU VANDRUFF	PETROEDGE ENERGY, LLC	9/28/2012	402	19	WV	Tyler	Ellsworth	23	7	46.5000
111	IRIS E FERRELL	PETROEDGE ENERGY, LLC	10/18/2012	406	8	WV	Tyler	Ellsworth	23	7	46.5000

RECEIVED  
OFFICE OF OIL AND GAS

FEB 24 2016

9502345-

EXHIBIT "A"

Attached to and by reference made a part thereof that certain Pooling Agreement for the Yurigan #2V South dated February 17, 2016 by Alliance Petroleum Corporation

111	JACK HOWARD	PETROEDGE ENERGY LLC	10/5/2012	402	772	WV	Tyler	Ellsworth	23	7	46 5000
111	JOHN WAYNE WEEKLEY	PETROEDGE ENERGY LLC	5/9/2011	384	81	WV	Tyler	Ellsworth	23	7	46 5000
111	JOSEPH E HENDERSON	PETROEDGE ENERGY LLC	9/20/2012	402	1	WV	Tyler	Ellsworth	23	7	46 5000
111	K R HENTHORN ET UX	PETROEDGE ENERGY LLC	10/24/2012	404	194	WV	Tyler	Ellsworth	23	7	46 5000
111	KATHALYN ANNE BLAKE	PETROEDGE ENERGY LLC	10/10/2012	405	829	WV	Tyler	Ellsworth	23	7	46 5000
111	KATHLEEN A HENDERSON	PETROEDGE ENERGY LLC	9/10/2012	401	846	WV	Tyler	Ellsworth	23	7	46 5000
111	LAURA JUNE SMITH	PETROEDGE ENERGY LLC	9/11/2012	401	848	WV	Tyler	Ellsworth	23	7	46 5000
111	LESLIE ANN HENDERSON	PETROEDGE ENERGY LLC	10/10/2012	405	831	WV	Tyler	Ellsworth	23	7	46 5000
111	LINDA KATHRYN LEE	PETROEDGE ENERGY LLC	5/9/2011	384	85	WV	Tyler	Ellsworth	23	7	46 5000
111	LLOYD A WEEKLEY	PETROEDGE ENERGY LLC	1/10/2013	408	161	WV	Tyler	Ellsworth	23	7	46 5000
111	LORETTA WILMART	PETROEDGE ENERGY LLC	12/17/2012	407	161	WV	Tyler	Ellsworth	23	7	46 5000
111	MARGARET B LEMASTERS	PETROEDGE ENERGY LLC	10/23/2012	404	172	WV	Tyler	Ellsworth	23	7	46 5000
111	MARY DAIELLO	STATOIL USA ONSHORE PROPERTIES INC	3/17/2014	447	89	WV	Tyler	Ellsworth	23	7	46 5000
111	NORMA JEAN HENDERSON	PETROEDGE ENERGY LLC	9/12/2012	402	12	WV	Tyler	Ellsworth	23	7	46 5000
111	NORMA LOUISE FRANKS	PETROEDGE ENERGY LLC	5/9/2011	384	83	WV	Tyler	Ellsworth	23	7	46 5000
111	PATRICIA CAROL FONNER	PETROEDGE ENERGY LLC	5/9/2011	384	89	WV	Tyler	Ellsworth	23	7	46 5000
111	PHILLIP RONALD WILCOX ET UX	PETROEDGE ENERGY LLC	6/28/2011	385	155	WV	Tyler	Ellsworth	23	7	46 5000
111	RICHARD LEE WHITE	PETROEDGE ENERGY LLC	10/10/2012	418	721	WV	Tyler	Ellsworth	23	7	46 5000
111	ROBERT ERNEST WEEKLEY	PETROEDGE ENERGY LLC	5/9/2011	384	87	WV	Tyler	Ellsworth	23	7	46 5000
111	RONALD P HENDERSON ET UX	PETROEDGE ENERGY LLC	9/12/2012	402	6	WV	Tyler	Ellsworth	23	7	46 5000
111	SHELDON FERRELL	PETROEDGE ENERGY LLC	5/24/2011	384	740	WV	Tyler	Ellsworth	23	7	46 5000
111	SHERYL RAE HAYES	PETROEDGE ENERGY LLC	10/10/2012	405	686	WV	Tyler	Ellsworth	23	7	46 5000
111	SHIRL ALLEN HENDERSON	PETROEDGE ENERGY LLC	9/11/2012	401	844	WV	Tyler	Ellsworth	23	7	46 5000
111	SHIRLEY R WEEKLEY	PETROEDGE ENERGY LLC	7/5/2012	404	174	WV	Tyler	Ellsworth	23	7	46 5000
111	TERESA JOAN RABER	PETROEDGE ENERGY LLC	9/11/2012	402	737	WV	Tyler	Ellsworth	23	7	46 5000
111	VICTOR A WEEKLEY ET UX	PETROEDGE ENERGY LLC	9/6/2012	402	10	WV	Tyler	Ellsworth	23	7	46 5000
111	VIRGINIA KAY LUCAS	PETROEDGE ENERGY LLC	9/28/2012	402	55	WV	Tyler	Ellsworth	23	7	46 5000
111	WILMA JEAN WHITE	PETROEDGE ENERGY LLC	10/10/2012	404	184	WV	Tyler	Ellsworth	23	7	46 5000
111	YVONNE M MINOR ET VIR	PETROEDGE ENERGY LLC	9/12/2012	402	3	WV	Tyler	Ellsworth	23	7	46 5000
138	ALBERTA M NICHOLS	PETROEDGE ENERGY LLC	7/3/2013	423	65	WV	Tyler	McElroy	2	P/O 4	46 6600
138	ALLEN BRUCE MOORE	STATOIL USA ONSHORE PROPERTIES INC	8/26/2013	432	545	WV	Tyler	McElroy	2	P/O 4	46 6600
138	ALLEN LEE TALLMAN	PETROEDGE ENERGY LLC	7/15/2013	423	601	WV	Tyler	McElroy	2	P/O 4	46 6600
138	ASHLEY HUNT	STATOIL USA ONSHORE PROPERTIES INC	1/16/2015	477	438	WV	Tyler	McElroy	2	P/O 4	46 6600
138	BARBARA L WINKO	STATOIL USA ONSHORE PROPERTIES INC	12/4/2014	469	298	WV	Tyler	McElroy	2	P/O 4	46 6600
138	BESSIE GERALDINE HOLPP	STATOIL USA ONSHORE PROPERTIES INC	8/14/2013	428	545	WV	Tyler	McElroy	2	P/O 4	46 6600

FEB 24 2016

RECEIVED  
OFFICE OF OIL AND GAS

9502345

EXHIBIT "A"

Attached to and by reference made a part thereof that certain Pooling Agreement for the Yurigan #2V South dated February 17, 2016 by Alliance Petroleum Corporation

138	BETTY J HENDERSON	STATOIL USA ONSHORE PROPERTIES INC	10/27/2014	466	451	WV	Tyler	McElroy	2	P/O 4	46 6600
138	BEVERLY J MOORE	STATOIL USA ONSHORE PROPERTIES INC	10/30/2014	466	168	WV	Tyler	McElroy	2	P/O 4	46 6600
138	BILL Y TALLMAN	JB EXPLORATION I LLC	9/14/2013	433	122	WV	Tyler	McElroy	2	P/O 4	46 6600
138	BRANDON M HENDERSON	STATOIL USA ONSHORE PROPERTIES INC	3/11/2015	480	336	WV	Tyler	McElroy	2	P/O 4	46 6600
138	CAITLYN DENEZ TALLMAN	STATOIL USA ONSHORE PROPERTIES INC	8/14/2013	428	554	WV	Tyler	McElroy	2	P/O 4	46 6600
138	CARL HENDERSON	STATOIL USA ONSHORE PROPERTIES INC	3/11/2015	482	360	WV	Tyler	McElroy	2	P/O 4	46 6600
138	CARL HENDERSON JR	STATOIL USA ONSHORE PROPERTIES INC	11/13/2014	470	570	WV	Tyler	McElroy	2	P/O 4	46 6600
138	CAROL A LUBELL	STATOIL USA ONSHORE PROPERTIES INC	8/14/2013	428	158	WV	Tyler	McElroy	2	P/O 4	46 6600
138	CAROL ANN TURVIN	STATOIL USA ONSHORE PROPERTIES INC	4/20/2015	491	637	WV	Tyler	McElroy	2	P/O 4	46 6600
138	CARROLL KEITH SMITH	PETROEDGE ENERGY, LLC	7/29/2013	426	577	WV	Tyler	McElroy	2	P/O 4	46 6600
138	CHERYL HONEYCUTT	PETROEDGE ENERGY, LLC	7/26/2013	426	527	WV	Tyler	McElroy	2	P/O 4	46 6600
138	CHERYL OWEN	STATOIL USA ONSHORE PROPERTIES INC	9/16/2013	431	233	WV	Tyler	McElroy	2	P/O 4	46 6600
138	CONNIE BROWN	STATOIL USA ONSHORE PROPERTIES INC	8/21/2013	432	548	WV	Tyler	McElroy	2	P/O 4	46 6600
138	DANIEL W HOLPP	STATOIL USA ONSHORE PROPERTIES INC	1/25/2015	473	477	WV	Tyler	McElroy	2	P/O 4	46 6600
138	DAVID KEITH MOORE	STATOIL USA ONSHORE PROPERTIES INC	8/21/2013	428	214	WV	Tyler	McElroy	2	P/O 4	46 6600
138	DEBBIE LITTLE	STATOIL USA ONSHORE PROPERTIES INC	2/17/2014	447	364	WV	Tyler	McElroy	2	P/O 4	46 6600
138	DEBORAH DIANE MOORE	STATOIL USA ONSHORE PROPERTIES INC	7/16/2014	463	541	WV	Tyler	McElroy	2	P/O 4	46 6600
138	DEBRA S ARBOGAST	STATOIL USA ONSHORE PROPERTIES INC	8/20/2013	428	151	WV	Tyler	McElroy	2	P/O 4	46 6600
138	DIANA MAE HARRELL	STATOIL USA ONSHORE PROPERTIES INC	4/20/2015	491	634	WV	Tyler	McElroy	2	P/O 4	46 6600
138	DIANE JONES	STATOIL USA ONSHORE PROPERTIES INC	2/17/2014	447	373	WV	Tyler	McElroy	2	P/O 4	46 6600
138	DORIS MAE COVARRUBIAS	STATOIL USA ONSHORE PROPERTIES INC	12/8/2014	470	800	WV	Tyler	McElroy	2	P/O 4	46 6600

RECEIVED  
OFFICE OF OIL AND GAS

FEB 24 2016

6502745



EXHIBIT "A"

Attached to and by reference made a part thereof that certain Pooling Agreement for the Yurigan #2V South dated February 17, 2016 by Alliance Petroleum Corporation

138	DORTHA M TRUETT-VOGT	STATOIL USA ONSHORE PROPERTIES INC	11/24/2014	473	474	WV	Tyler	McElroy	2	P/O 4	46.6500
138	DOUGLAS E WRIGHT	STATOIL USA ONSHORE PROPERTIES INC	10/23/2014	468	219	WV	Tyler	McElroy	2	P/O 4	46.6600
138	ELLEN P HENDERSON	STATOIL USA ONSHORE PROPERTIES INC	10/17/2014	467	22	WV	Tyler	McElroy	2	P/O 4	46.6600
138	FAYE E SINEGAR	STATOIL USA ONSHORE PROPERTIES INC	10/30/2014	469	65	WV	Tyler	McElroy	2	P/O 4	46.6600
138	FRANK WALLACE MOORE	STATOIL USA ONSHORE PROPERTIES INC	10/3/2014	464	806	WV	Tyler	McElroy	2	P/O 4	46.6600
138	GEORGE HENDERSON	STATOIL USA ONSHORE PROPERTIES INC	3/11/2015	480	482	WV	Tyler	McElroy	2	P/O 4	46.6600
138	GILBERT RAY EDDY	STATOIL USA ONSHORE PROPERTIES INC	10/23/2014	464	734	WV	Tyler	McElroy	2	P/O 4	46.6600
138	GLENDIA FARLEY HARRIS	STATOIL USA ONSHORE PROPERTIES INC	10/8/2014	467	38	WV	Tyler	McElroy	2	P/O 4	46.6600
138	GLORIA KOVACIK	PETROEDGE ENERGY, LLC	7/11/2013	424	134	WV	Tyler	McElroy	2	P/O 4	46.6600
138	HANNAH HUGHES	STATOIL USA ONSHORE PROPERTIES INC	1/16/2015	482	351	WV	Tyler	McElroy	2	P/O 4	46.6600
138	HANNAH VIRGINIA CARR	PETROEDGE ENERGY, LLC	7/11/2013	423	460	WV	Tyler	McElroy	2	P/O 4	46.6600
138	HAROLD RALPH HENDERSON	STATOIL USA ONSHORE PROPERTIES INC	1/16/2015	477	460	WV	Tyler	McElroy	2	P/O 4	46.6600
138	JANET ELAINE BARNETT	PETROEDGE ENERGY, LLC	7/2/2013	424	86	WV	Tyler	McElroy	2	P/O 4	46.6600
138	JB EXPLORATION I LLC	STATOIL USA ONSHORE PROPERTIES INC	6/8/2015	508	435	WV	Tyler	McElroy	2	P/O 4	46.6600
138	JENNY NOVOTNY	STATOIL USA ONSHORE PROPERTIES INC	8/15/2013	428	186	WV	Tyler	McElroy	2	P/O 4	46.6600
138	JERRY T WOHNHAS	STATOIL USA ONSHORE PROPERTIES INC	2/10/2014	444	13	WV	Tyler	McElroy	2	P/O 4	46.6600
138	JILL A SMITH	STATOIL USA ONSHORE PROPERTIES INC	2/10/2014	444	418	WV	Tyler	McElroy	2	P/O 4	46.6600
138	JOHN ALLEN BOWMAN	STATOIL USA ONSHORE PROPERTIES INC	5/27/2015	494	277	WV	Tyler	McElroy	2	P/O 4	46.6600
138	JOHN R DICKEY	STATOIL USA ONSHORE PROPERTIES INC	3/5/2014	447	68	WV	Tyler	McElroy	2	P/O 4	46.6600
138	JORETTA JEAN TALLMAN	PETROEDGE ENERGY, LLC	7/2/2013	423	137	WV	Tyler	McElroy	2	P/O 4	46.6600
138	JUDY D MOORE	STATOIL USA ONSHORE PROPERTIES INC	2/18/2014	443	846	WV	Tyler	McElroy	2	P/O 4	46.6600
138	JUDY HAST	STATOIL USA ONSHORE PROPERTIES INC	8/16/2013	428	593	WV	Tyler	McElroy	2	P/O 4	46.6600

FEB 24 2016

RECEIVED  
OFFICE OF OIL AND GAS

9502345

EXHIBIT "A"

Attached to and by reference made a part thereof that certain Pooling Agreement for the Yurigan #2V South dated February 17, 2016 by Alliance Petroleum Corporation

138	JULIE ELBON	STATOIL USA ONSHORE PROPERTIES INC	8/22/2013	428	295	WV	Tyler	McElroy	2	P/O 4	46 6600
138	KAREN JEAN KNOX	PETROEDGE ENERGY, LLC	7/29/2013	426	322	WV	Tyler	McElroy	2	P/O 4	46 6600
138	KAREN SUE SILBER	STATOIL USA ONSHORE PROPERTIES INC	4/20/2015	491	640	WV	Tyler	McElroy	2	P/O 4	46 6600
138	KATHLEEN A HAZLETT	STATOIL USA ONSHORE PROPERTIES INC	12/18/2014	475	466	WV	Tyler	McElroy	2	P/O 4	46 6600
138	KATHLEEN M POWERS	STATOIL USA ONSHORE PROPERTIES INC	2/26/2014	449	268	WV	Tyler	McElroy	2	P/O 4	46 6600
138	LARRY A WOHNHAS	STATOIL USA ONSHORE PROPERTIES INC	2/10/2014	447	367	WV	Tyler	McElroy	2	P/O 4	46 6600
138	LARRY ROBERTS	STATOIL USA ONSHORE PROPERTIES INC	11/13/2014	471	77	WV	Tyler	McElroy	2	P/O 4	46 6600
138	LAWRENCE RANDALL GAMMACK	STATOIL USA ONSHORE PROPERTIES INC	11/13/2014	473	624	WV	Tyler	McElroy	2	P/O 4	46 6600
138	LEVENA MILLER	STATOIL USA ONSHORE PROPERTIES INC	11/19/2014	471	22	WV	Tyler	McElroy	2	P/O 4	46 6600
138	LINDA HAST	STATOIL USA ONSHORE PROPERTIES INC	8/16/2013	428	590	WV	Tyler	McElroy	2	P/O 4	46 6600
138	LINDA L KUHLMAN	STATOIL USA ONSHORE PROPERTIES INC	7/22/2014	460	189	WV	Tyler	McElroy	2	P/O 4	46 6600
138	LINDA RAE NOON	PETROEDGE ENERGY, LLC	7/22/2013	426	574	WV	Tyler	McElroy	2	P/O 4	46 6600
138	LINDA TALLMAN SEIFERT	PETROEDGE ENERGY, LLC	7/15/2013	423	598	WV	Tyler	McElroy	2	P/O 4	46 6600
138	LLYOD HENDERSON	STATOIL USA ONSHORE PROPERTIES INC	3/11/2015	484	333	WV	Tyler	McElroy	2	P/O 4	46 6600
138	LOTTE M BOWER	STATOIL USA ONSHORE PROPERTIES INC	4/7/2014	456	586	WV	Tyler	McElroy	2	P/O 4	46 6600
138	LYNETTE LYNN WISE	STATOIL USA ONSHORE PROPERTIES INC	8/22/2013	431	217	WV	Tyler	McElroy	2	P/O 4	46 6600
138	MARCUS R HENDERSON	STATOIL USA ONSHORE PROPERTIES INC	3/11/2015	480	479	WV	Tyler	McElroy	2	P/O 4	46 6600
138	MARGARET I DAVIS	STATOIL USA ONSHORE PROPERTIES INC	2/21/2014	447	399	WV	Tyler	McElroy	2	P/O 4	46 6600
138	MARILYN MONTANEZ	STATOIL USA ONSHORE PROPERTIES INC	2/8/2014	444	7	WV	Tyler	Ellsworth	2	P/O 4	46 6600
138	MARK HENDERSON	STATOIL USA ONSHORE PROPERTIES INC	1/26/2015	472	382	WV	Tyler	McElroy	2	P/O 4	46 6600
138	MARK ICE	PETROEDGE ENERGY, LLC	7/26/2013	426	497	WV	Tyler	McElroy	2	P/O 4	46 6600
138	MARTHA KAY MAZZELLA	STATOIL USA ONSHORE PROPERTIES INC	3/11/2015	480	371	WV	Tyler	McElroy	2	P/O 4	46 6600

RECEIVED  
 OFFICE OF OIL AND GAS

FEB 24 2016

9502345

EXHIBIT "A"

Attached to and by reference made a part thereof that certain Pooling Agreement for the Yurigan #2V South dated February 17, 2016 by Alliance Petroleum Corporation

138	MARVIN ICE	PETROEDGE ENERGY, LLC	7/11/2013	423	639	WV	Tyler	McElroy	2	P/O 4	46 6600
138	MARY A GEBROSKI	STATOIL USA ONSHORE PROPERTIES INC	3/11/2015	482	366	WV	Tyler	McElroy	2	P/O 4	46 6600
138	MARY CARR	STATOIL USA ONSHORE PROPERTIES INC	2/12/2014	449	421	WV	Tyler	McElroy	2	P/O 4	46 6600
138	MARY CLAIRE GREGG BOHRER	STATOIL USA ONSHORE PROPERTIES INC	2/14/2014	443	843	WV	Tyler	McElroy	2	P/O 4	46 6600
138	MELISSA LANHAM	STATOIL USA ONSHORE PROPERTIES INC	2/6/2015	475	565	WV	Tyler	McElroy	2	P/O 4	46 6600
138	MELVIN ICE ET UX	PETROEDGE ENERGY, LLC	7/19/2013	426	484	WV	Tyler	McElroy	2	P/O 4	46 6600
138	NANCY LEE WARD	STATOIL USA ONSHORE PROPERTIES INC	12/8/2014	469	304	WV	Tyler	McElroy	2	P/O 4	46 6600
138	OPAL CAROL TALLMAN	JB Exploration I, LLC	4/29/2013	419	651	WV	Tyler	McElroy	2	P/O 4	46 6600
138	PATRICIA POWELL	STATOIL USA ONSHORE PROPERTIES INC	7/16/2014	462	29	WV	Tyler	McElroy	2	P/O 4	46 6600
138	PATSY J HOLPP	STATOIL USA ONSHORE PROPERTIES INC	9/6/2013	428	191	WV	Tyler	McElroy	2	P/O 4	46 6600
138	PAUL THOMAS GREGG	PETROEDGE ENERGY, LLC	7/25/2013	426	516	WV	Tyler	McElroy	2	P/O 4	46 6600
138	PAULINE DUFF	STATOIL USA ONSHORE PROPERTIES INC	12/23/2014	473	600	WV	Tyler	McElroy	2	P/O 4	46 6600
138	PHYLLIS SHUBBUCK	STATOIL USA ONSHORE PROPERTIES INC	10/13/2014	467	50	WV	Tyler	McElroy	2	P/O 4	46 6600
138	RAYMOND L CUNNINGHAM	STATOIL USA ONSHORE PROPERTIES INC	10/18/2013	437	128	WV	Tyler	McElroy	2	P/O 4	46 6600
138	RICHARD HAST	STATOIL USA ONSHORE PROPERTIES INC	8/19/2013	425	61	WV	Tyler	McElroy	2	P/O 4	46 6600
138	ROBERT E TALLMAN AND GENE TALLMAN TRUST	PETROEDGE ENERGY, LLC	7/2/2013	423	591	WV	Tyler	McElroy	2	P/O 4	46 6600
138	ROBERT M HENDERSON	STATOIL USA ONSHORE PROPERTIES INC	3/11/2015	482	357	WV	Tyler	McElroy	2	P/O 4	46 6600
138	ROGER MOORE	STATOIL USA ONSHORE PROPERTIES INC	10/30/2014	466	294	WV	Tyler	McElroy	2	P/O 4	46 6600
138	RONALD LEE MOORE	STATOIL USA ONSHORE PROPERTIES INC	11/13/2014	469	229	WV	Tyler	McElroy	2	P/O 4	46 6600
138	RUTH ANN GOODMAN	JB Exploration I, LLC	4/9/2013	415	834	WV	Tyler	McElroy	2	P/O 4	46 6600
138	SARA E KENNEDY	STATOIL USA ONSHORE PROPERTIES INC	2/20/2014	447	417	WV	Tyler	McElroy	2	P/O 4	46 6600
138	SARAH DELITHA SALADIN	STATOIL USA ONSHORE PROPERTIES INC	1/21/2015	475	472	WV	Tyler	McElroy	2	P/O 4	46 6600

RECEIVED  
OFFICE OF OIL AND GAS

FEB 24 2016

95023215

EXHIBIT "A"

Attached to and by reference made a part thereof that certain Pooling Agreement for the Yurigan #2V South dated February 17, 2016 by Alliance Petroleum Corporation

138	SUE ANN ERB	STATOIL USA ONSHORE PROPERTIES INC.	8/22/2013	428	240	WV	Tyler	McElroy	2	P/O 4	46 6600
138	SUSAN N WILLIAMS	STATOIL USA ONSHORE PROPERTIES INC.	7/22/2014	461	714	WV	Tyler	McElroy	2	P/O 4	46 6600
138	TERRIE MORRISON	STATOIL USA ONSHORE PROPERTIES INC.	2/8/2014	443	840	WV	Tyler	McElroy	2	P/O 4	46 6600
138	TIFFINIE KAYE LAB	STATOIL USA ONSHORE PROPERTIES INC.	3/26/2014	447	62	WV	Tyler	McElroy	2	P/O 4	46 6600
138	TIMOTHY D HENDERSON	STATOIL USA ONSHORE PROPERTIES INC.	2/25/2015	480	455	WV	Tyler	McElroy	2	P/O 4	46 6600
138	WALLACE HOLPP	PETROEDGE ENERGY, LLC	7/15/2013	424	83	WV	Tyler	McElroy	2	P/O 4	46 6600
138	WALTER R MYERS	PETROEDGE ENERGY, LLC	2/13/2013	411	348	WV	Tyler	McElroy	2	P/O 4	46 6600
138	WAYNE L HENDERSON	STATOIL USA ONSHORE PROPERTIES INC.	3/11/2015	482	363	WV	Tyler	McElroy	2	P/O 4	46 6600
138	WILBERT C HAST JR ET UX	STATOIL USA ONSHORE PROPERTIES INC.	8/19/2013	424	772	WV	Tyler	McElroy	2	P/O 4	46 6600
138	ZACKARY P SNOW	STATOIL USA ONSHORE PROPERTIES INC.	4/18/2014	454	31	WV	Tyler	McElroy	2	P/O 4	46 6600
138.2	CHARLES ROBERT FUCHS	JB EXPLORATION I LLC	6/5/2014	448	445	WV	Tyler	McElroy	2	P/O 4	68 5000
139	CONNIE JO MERCER MCHENRY	PETROEDGE ENERGY, LLC	2/14/2013	410	821	WV	Tyler	Ellsworth	23	11	50 0000
139	HELEN KRATZ	STATOIL USA ONSHORE PROPERTIES INC.	1/14/2016	Pending	Pending	WV	Tyler	Ellsworth	23	11	50 0000
139	SHIRLEY LAPP ET AL	PETROEDGE ENERGY, LLC	2/13/2013	411	596	WV	Tyler	Ellsworth	23	11	50 0000
138.1	JAY-BEE PRODUCTION COMPANY	STATOIL USA ONSHORE PROPERTIES INC.	6/8/2015	508	432	WV	Tyler	McElroy	2	P/O 4 5	40 0000
392.1	J L MORRIS	STATOIL USA ONSHORE PROPERTIES INC.	4/29/2014	449	433	WV	Tyler	McElroy	2	P/O 9.1 P/O 9.2, 9.3	35 4910
392.1	JULIA DOAK KING	STATOIL USA ONSHORE PROPERTIES INC.	3/18/2015	500	406	WV	Tyler	McElroy	2	P/O 9.1 P/O 9.2, 9.3	35 4910
392.1	KAREN LOUISE MCINTYRE	STATOIL USA ONSHORE PROPERTIES INC.	2/6/2015	478	129	WV	Tyler	McElroy	2	P/O 9.1 P/O 9.2, 9.3	35 4910
392.1	LARRY MARK ADAMS	JB EXPLORATION I LLC	2/8/2012	398	379	WV	Tyler	McElroy	2	P/O 9.1 P/O 9.2, 9.3	35 4910
392.1	LLOYD WEEKLEY	STATOIL USA ONSHORE PROPERTIES INC.	4/23/2014	449	409	WV	Tyler	McElroy	2	P/O 9.1 P/O 9.2, 9.3	35 4910
392.1	MICHAEL MARTINISKO	JB EXPLORATION I LLC	2/6/2012	398	381	WV	Tyler	McElroy	2	P/O 9.1 P/O 9.2, 9.3	35 4910
392.1	MIKE ROSS INC	JB EXPLORATION I LLC	5/22/2014	448	441	WV	Tyler	McElroy	2	P/O 9.1 P/O 9.2, 9.3	35 4910

RECEIVED  
 OFFICE OF OIL AND GAS  
 FEB 24 2016

9502345

EXHIBIT "A"

Attached to and by reference made a part thereof that certain Pooling Agreement for the Yurigan #2V South dated February 17, 2016 by Alliance Petroleum Corporation

392.1	PAUL A BRUNNER	STATOIL USA ONSHORE PROPERTIES INC	8/20/2014	460	347	WV	Tyler	McElroy	2	P/O 9.1 P/O 9.2, 9.3	35.4910
392.1	RICHARD ARMSTRONG	STATOIL USA ONSHORE PROPERTIES INC	11/28/2014	470	770	WV	Tyler	McElroy	2	P/O 9.1 P/O 9.2, 9.3	35.4910
392.1	ROBERT MARK HUFFMAN	STATOIL USA ONSHORE PROPERTIES INC	2/6/2015	478	96	WV	Tyler	McElroy	2	P/O 9.1 P/O 9.2, 9.3	35.4910
392.1	RONALD ASTON	STATOIL USA ONSHORE PROPERTIES INC	8/20/2014	462	84	WV	Tyler	McElroy	2	P/O 9.1 P/O 9.2, 9.3	35.4910
392.1	SHARON LYNNE GRIFFETH	JB EXPLORATION I LLC	2/3/2012	398	383	WV	Tyler	McElroy	2	P/O 9.1 P/O 9.2, 9.3	35.4910
392.1	SHEILA LYNN GUY	JB EXPLORATION I LLC	2/28/2012	398	385	WV	Tyler	McElroy	2	P/O 9.1 P/O 9.2, 9.3	35.4910
392	EUGENE ARMSTRONG	STATOIL USA ONSHORE PROPERTIES INC	4/23/2014	448	406	WV	Tyler	McElroy	2	P/O 9.1, P/O 9.2	57.0000
392	I L MORRIS	STATOIL USA ONSHORE PROPERTIES INC	3/18/2015	500	527	WV	Tyler	McElroy	2	P/O 9.1, P/O 9.2	57.0000
392	JULIA DOAK KING	STATOIL USA ONSHORE PROPERTIES INC	2/6/2015	478	129	WV	Tyler	McElroy	2	P/O 9.1, P/O 9.2	57.0000
392	KAREN LOUISE MCINTYRE	JB EXPLORATION I LLC	2/6/2012	398	381	WV	Tyler	McElroy	2	P/O 9.1, P/O 9.2	57.0000
392	MICHAEL MARTINISKO	JB EXPLORATION I LLC	5/22/2014	448	441	WV	Tyler	McElroy	2	P/O 9.1, P/O 9.2	57.0000
392	MIKE ROSS INC	STATOIL USA ONSHORE PROPERTIES INC	11/28/2014	470	743	WV	Tyler	McElroy	2	P/O 9.1, P/O 9.2	57.0000
392	PAUL A BRUNNER	STATOIL USA ONSHORE PROPERTIES INC	8/20/2014	460	350	WV	Tyler	McElroy	2	P/O 9.1, P/O 9.2	57.0000
392	RICHARD ARMSTRONG	STATOIL USA ONSHORE PROPERTIES INC	2/6/2015	478	93	WV	Tyler	McElroy	2	P/O 9.1, P/O 9.2	57.0000
392	ROBERT MARK HUFFMAN	STATOIL USA ONSHORE PROPERTIES INC	8/20/2014	462	87	WV	Tyler	McElroy	2	P/O 9.1, P/O 9.2	57.0000
392	RONALD ASTON	JB EXPLORATION I LLC	2/3/2012	398	383	WV	Tyler	McElroy	2	P/O 9.1, P/O 9.2	57.0000
392	SHARON LYNNE GRIFFETH	JB EXPLORATION I LLC	2/28/2012	398	385	WV	Tyler	McElroy	2	P/O 9.1, P/O 9.2	57.0000
392	SHEILA LYNN GUY	JB EXPLORATION I LLC	2/8/2012	398	379	WV	Tyler	McElroy	2	P/O 9.1, P/O 9.2	57.0000
393	LARRY MARK ADAMS	PETROEDGE ENERGY, LLC	7/25/2012	400	26	WV	Tyler	McElroy	2	9	50.0000
393	LLOYD WEEKLEY	PETROEDGE ENERGY, LLC	7/25/2012	400	193	WV	Tyler	McElroy	2	9	50.0000
393	SHIRLEY M LAPP ET VIR	PETROEDGE ENERGY, LLC	7/25/2012	400	191	WV	Tyler	McElroy	2	9	50.0000

RECEIVED  
OFFICE OF OIL AND GAS

FILED

9502345

9502345

EXHIBIT "B"

Attached to and by reference made a part thereof, that certain Assignment and Conveyance dated February 17, 2016, from Statoil USA Onshore Properties Inc. to Alliance Petroleum Corporation:

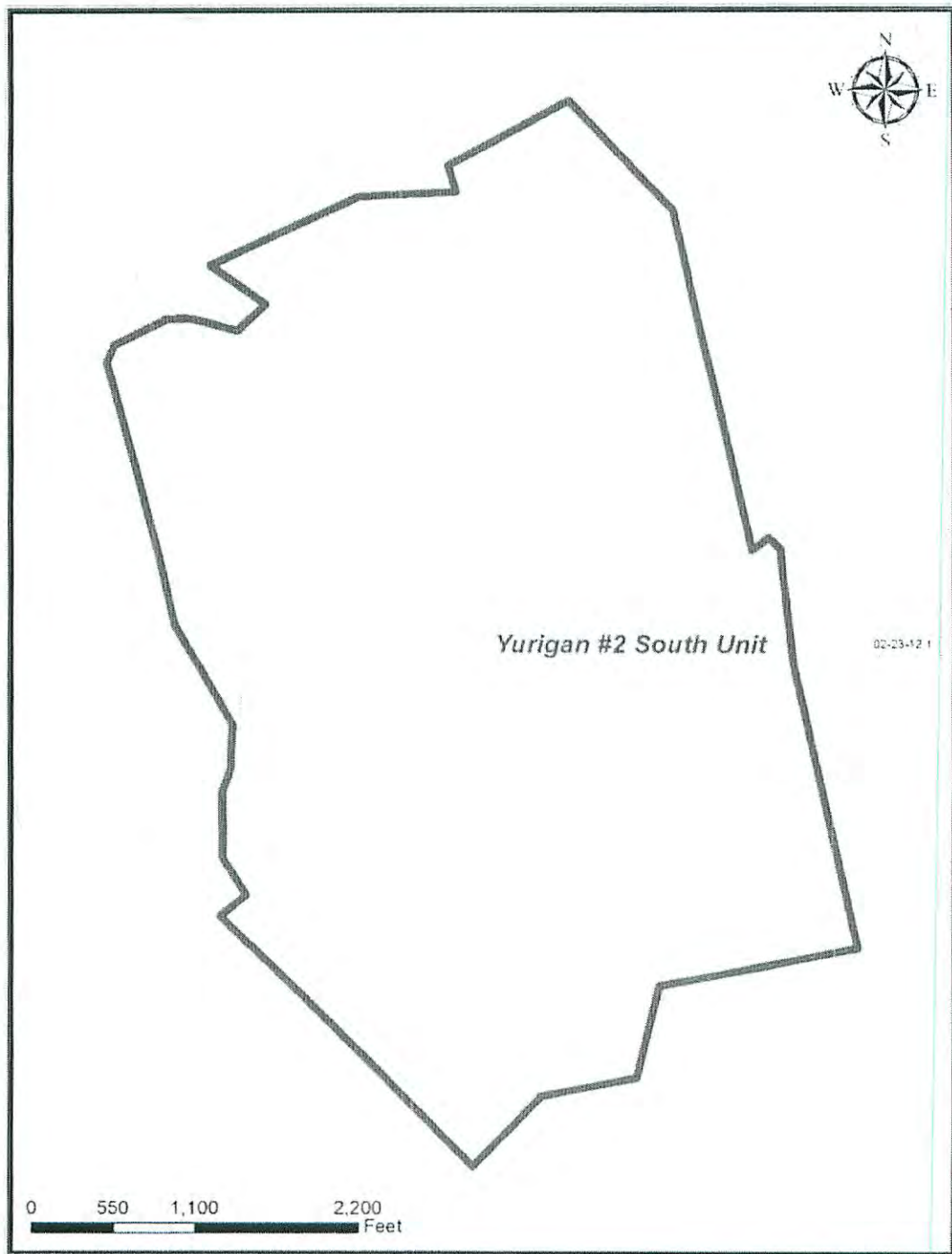

RECEIVED  
OFFICE OF OIL AND GAS

FEB 24 2016

03/11/2016

**EXHIBIT "C"**

Attached to and by reference made a part thereof, that certain Assignment and Conveyance dated February 17, 2016, from Statoil USA Onshore Properties Inc. to Alliance Petroleum Corporation:

DEPTHS ASSIGNED:

Insofar and only Insofar as the Leases described on "Exhibit A" cover all depths above 500 feet above the Top of the Genesee Formation at the stratigraphic equivalent of 6,386 feet as found in the AB Resources PA, LLC gamma ray Log for the Francis #1 (API No. 47-051-1190) well located in the Clay District of Marshall County, West Virginia, to the extent Assignor has ownership interests in such depths (the "Applicable Depths"), recognizing that the actual depth will vary across such oil, gas and mineral leases (collectively, but subject to such exclusion, the "Leasehold Interests").

RECEIVED  
OFFICE OF OIL AND GAS

FEB 24 2016

WW-2B1  
(5-12)

Well No. Yurigan 2 V-1 South

West Virginia Department of Environmental Protection  
Office of Oil and Gas

NOTICE TO SURFACE OWNERS

The well operator named below is preparing to file for a permit from the state to drill a new well. Before a well work permit can be filed with the Chief of the Office of Oil and Gas, the well operator is required to have given notice of the right to request water well or spring analytical testing. This notice shall be given to the owners or occupants of land which have a water well or spring being utilized for human consumption, domestic animals, or other general use and which is located within 1000 feet of the proposed well site.

With this form, the operator is giving you notice of your right to request analytical testing. The operator is required to sample and analyze the water wells or springs of all owners or occupants who request it. Therefore, if you wish to have your water well or spring tested, contact the operator named below.

All sampling shall be completed prior to drilling. Within thirty (30) days of the receipt of such sample analyses the operator shall submit the results to the Chief of the Office of Oil and Gas and to the owners or occupants who may have requested them.

Be advised, you have the right to sample and analyze any water supply at your own expense.

Listed below is the laboratory chosen by operator to perform analysis, and contactor chosen to collect sample.

Certified Laboratory Name	<u>Fairway Laboratories</u>
Sampling Contractor	<u>Jericho Land Resources</u>

Well Operator	<u>Alliance Petroleum Corporation</u>
Address	<u>4150 Belden Village Avenue</u>
	<u>Canton, OH 44718</u>
Telephone	<u>(330) 493-0440</u>

FOR OPERATOR'S USE ONLY: Below, or on an attached page, list those persons which were given this notice. Place an asterisk beside the one(s) that contacted you and requested sampling and analyses. If there were no requests made, indicate by underling which one you have selected to sample and analyze. If there are no water wells or springs within 1000 feet of the proposed site, the Chief may require the operator to test wells up to 2000 feet from the proposed site.

RECEIVED  
Office of Oil and Gas

FEB 19 2016

WV Department of  
Environmental Protection  
03/11/2016





WELL OPERATOR: Alliance Petroleum Corporation  
WELL OPERATOR #: Yurigan 2 V-1 South

*Notice to Surface Owner or Resident*

---

The initial mapping review of the area surrounding the proposed well site revealed no groundwater (potable) the below listed surface owner(s) that was potentially utilizing groundwater (potable) for consumption or other purposes within 2,000' radius of the proposed well site. The following surface owner(s) will be notified of the opportunity to request a water sample should it be necessary. *\*Please note that the following information listed below could be subject to change upon further field inspection.*

**Surface Owner or Resident Notified:**

Owner: James, William J & Almeda S. Joint Revocable Trust (Trustee)  
Address: 1009 N Breens Bay Road, Oconomowoc, WI 53066-8791  
Phone: (262) 646-3518  
Comments: Tax Parcel # 02-17-53

RECEIVED  
Office of Oil and Gas

FEB 19 2016

WV Department of  
Environmental Protection

03/11/2016

# WELL NO. YURIGAN 2 V-1 SOUTH

Water Sampling Location  
James, William J & Almeda S. Joint Revocable Trust (Trustee)  
39.49799, -80.78209

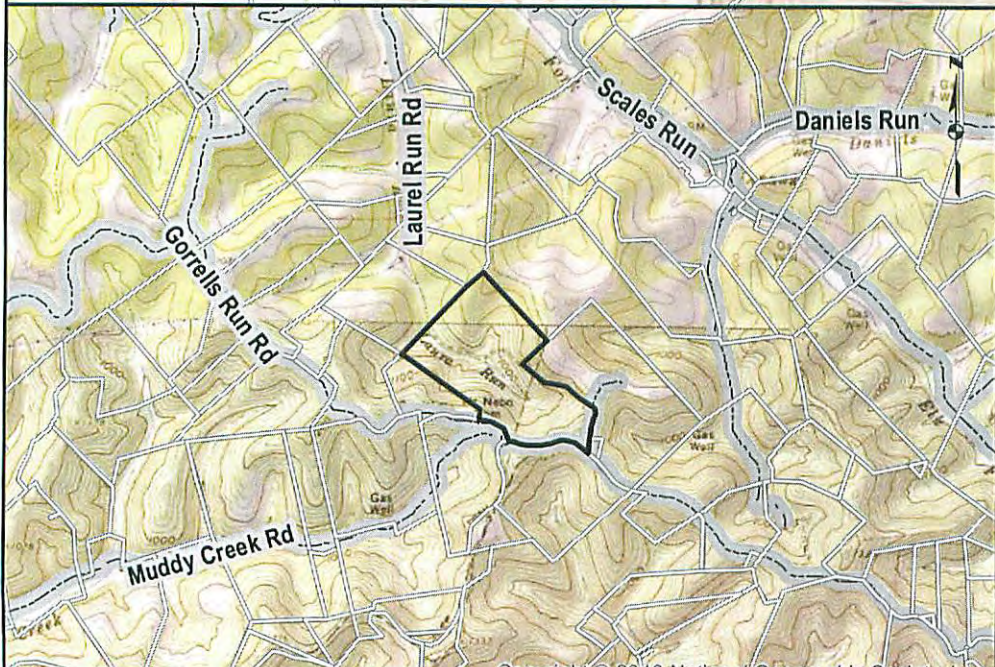
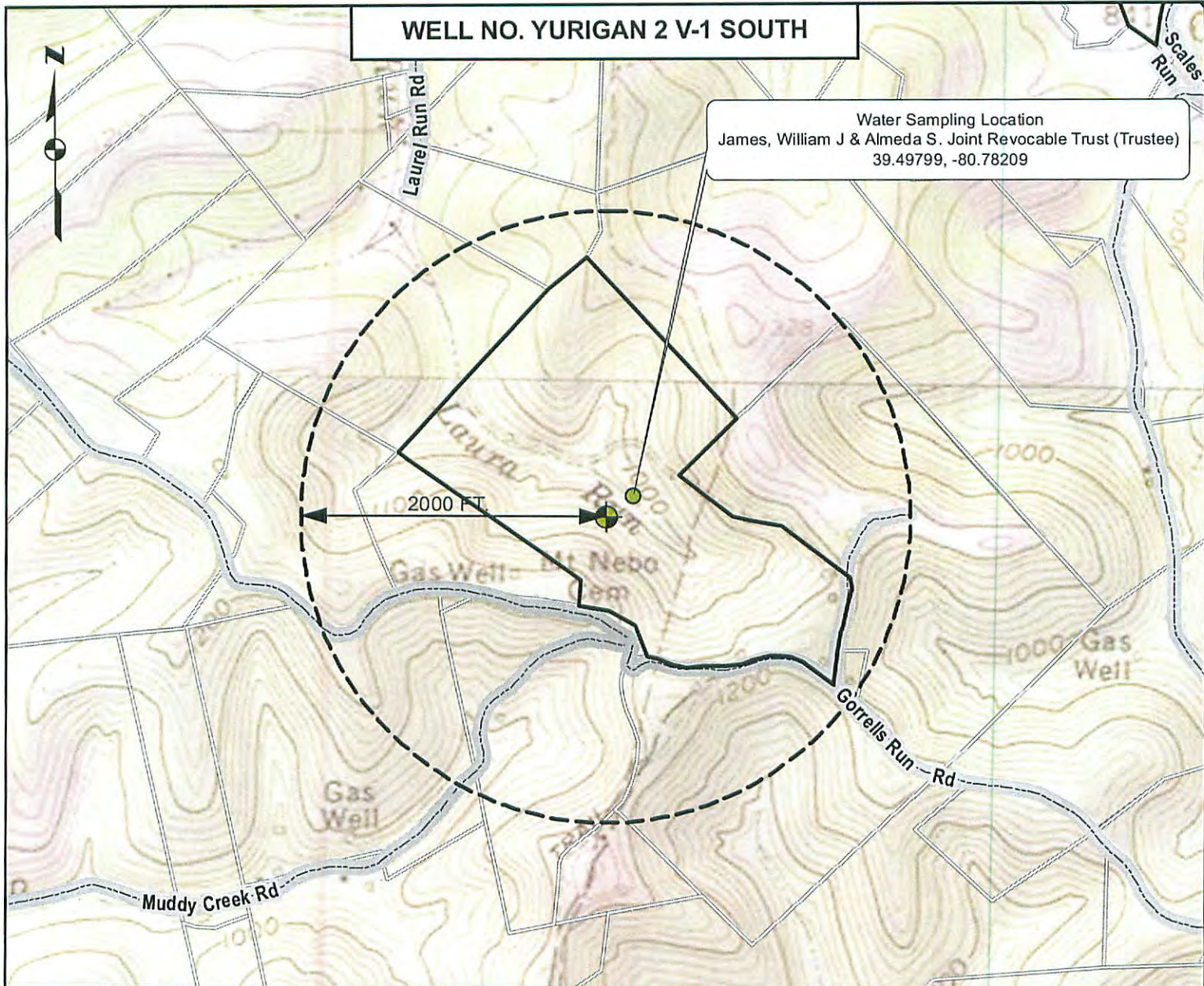

1 inch = 1,000 feet



ALL ROADS SHOWN HEREON ARE EXISTING UNLESS OTHERWISE NOTED AND SHALL BE MAINTAINED IN ACCORDANCE WITH WV D.E.P. OIL AND GAS BMP MANUAL. ENTRANCES AT COUNTY/STATE ROADS SHALL BE MAINTAINED IN ACCORDANCE WITH WV D.O.T. REGULATION. SEPARATE PERMITS MAY BE REQUIRED BY THE WV D.O.T.

SEDIMENT BASINS (TRAPS) AND APPROPRIATE EROSION CONTROL BARRIERS ARE TO BE CONSTRUCTED AT ALL CULVERT AND CROSS DRAIN INLETS AND OUTLETS AS REQUIRED IN THE WV D.E.P. OIL AND GAS BMP MANUAL. FIELD CONDITIONS (ROCK OUTCROPS AND BEDROCK) MAY PROHIBIT INLET TRAPS BEING INSTALLED. WHEN THESE CONDITIONS EXIST ADDITIONAL EROSION CONTROL MEASURES SHALL BE EVALUATED AND UTILIZED AS NEEDED.

EARTHWORK CONTRACTORS ARE RESPONSIBLE FOR NOTIFICATION TO THE OPERATOR AND INSPECTOR PRIOR TO ANY DEVIATION FROM THIS PLAN.

TEMPORARY SEED & MULCH ALL SLOPES AFTER CONSTRUCTION OF LOCATION.

CUT & STACK ALL MARKETABLE TIMBER.

STACKED BRUSH MAY BE USED FOR SEDIMENT CONTROL APPLICATIONS FOR SEPARATE P.L.C. PERMITS ON THE ACCESS ROAD STREAM CROSSINGS HAVE BEEN PREPARED (IF APPLIES)

RECEIVED  
Office of Oil and Gas  
FEB 19 2016

Department of Environmental Protection

DNH  
2-18-16

03/11/2016

WW-9  
(2/15)

API Number 47 - 095 - \_\_\_\_\_  
Operator's Well No. Yurigan 2 V-1 South

**STATE OF WEST VIRGINIA  
DEPARTMENT OF ENVIRONMENTAL PROTECTION  
OFFICE OF OIL AND GAS**

**FLUIDS/ CUTTINGS DISPOSAL & RECLAMATION PLAN**

Operator Name Alliance Petroleum Corporation OP Code 305762

Watershed (HUC 10) Outlet Middle Island Creek Quadrangle Shirley

Do you anticipate using more than 5,000 bbls of water to complete the proposed well work? Yes  No

Will a pit be used? Yes  No

If so, please describe anticipated pit waste: Drill Cuttings - Soap - Brine

Will a synthetic liner be used in the pit? Yes  No  If so, what ml.? 60

Proposed Disposal Method For Treated Pit Wastes:

- Land Application
- Underground Injection ( UIC Permit Number \_\_\_\_\_ )
- Reuse (at API Number \_\_\_\_\_ )
- Off Site Disposal (Supply form WW-9 for disposal location)
- Other (Explain \_\_\_\_\_ )

Will closed loop system be used? If so, describe: N/A

Drilling medium anticipated for this well (vertical and horizontal)? Air, freshwater, oil based, etc. Air

-If oil based, what type? Synthetic, petroleum, etc. \_\_\_\_\_

Additives to be used in drilling medium? Soap - KCL - Clay Stabilizer

Drill cuttings disposal method? Leave in pit, landfill, removed offsite, etc. Leave in pit

-If left in pit and plan to solidify what medium will be used? (cement, lime, sawdust) Lime

-Landfill or offsite name/permit number? \_\_\_\_\_

Permittee shall provide written notice to the Office of Oil and Gas of any load of drill cuttings or associated waste rejected at any West Virginia solid waste facility. The notice shall be provided within 24 hours of rejection and the permittee shall also disclose where it was properly disposed.

I certify that I understand and agree to the terms and conditions of the GENERAL WATER POLLUTION PERMIT issued on August 1, 2005, by the Office of Oil and Gas of the West Virginia Department of Environmental Protection. I understand that the provisions of the permit are enforceable by law. Violations of any term or condition of the general permit and/or other applicable law or regulation can lead to enforcement action.

I certify under penalty of law that I have personally examined and am familiar with the information submitted on this application form and all attachments thereto and that, based on my inquiry of those individuals immediately responsible for obtaining the information, I believe that the information is true, accurate, and complete. I am aware that there are significant penalties for submitting false information, including the possibility of fine or imprisonment.

Company Official Signature *Jeffrey Sayger*  
Company Official (Typed Name) Jeffrey Sayger  
Company Official Title Designated Agent

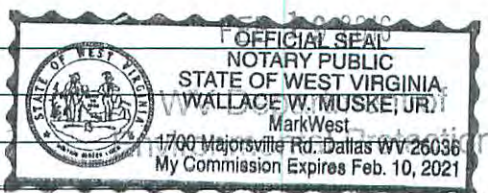

Subscribed and sworn before me this 18<sup>th</sup> day of February, 20 16

*[Signature]* Notary Public

My commission expires 2/10/21

03/11/2016

**Alliance Petroleum Corporation**

Proposed Revegetation Treatment: Acres Disturbed 2.0 Prevegetation pH 6.5

Lime 3 Tons/acre or to correct to pH 6.5

Fertilizer type 10 - 20 - 10

Fertilizer amount 667 lbs/acre

Mulch 2 (Hay) Tons/acre

**Seed Mixtures**

Temporary		Permanent	
Seed Type	lbs/acre	Seed Type	lbs/acre
KY-31	40	Orchard Grass	15
Alsike Clover	5	Alsike Clover	5
Annual Rye	15		

**Attach:**

Drawing(s) of road, location, pit and proposed area for land application (unless engineered plans including this info have been provided)

Photocopied section of involved 7.5' topographic sheet.

Plan Approved by: 

Comments: \_\_\_\_\_

\_\_\_\_\_  
\_\_\_\_\_  
\_\_\_\_\_  
\_\_\_\_\_  
\_\_\_\_\_

RECEIVED  
Office of Oil and Gas

FEB 19 2016

Title: Oil + Gas Inspector

Date: 2-18-16

Field Reviewed?  Yes  No

WV Department of  
Environmental Protection

# WELL NO. YURIGAN 2 V-1 SOUTH

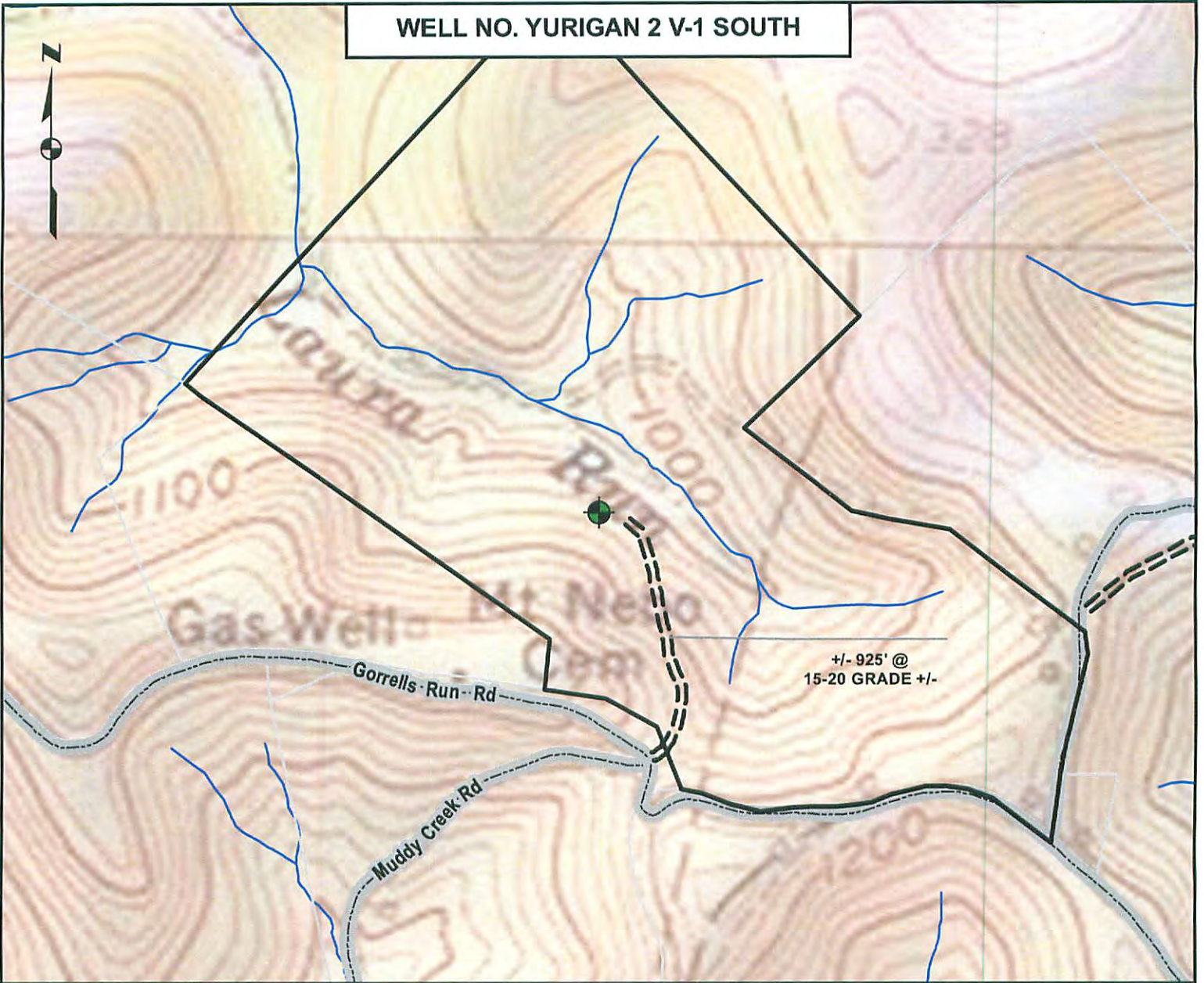

## DETAIL SKETCH

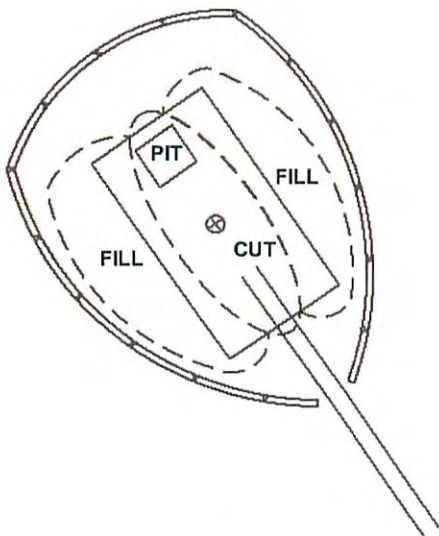

Dm4  
2-18-16

1 inch = 500 feet

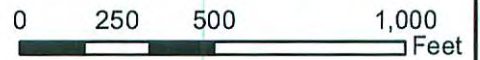

ALL ROADS SHOWN HEREON ARE EXISTING UNLESS OTHERWISE NOTED AND SHALL BE MAINTAINED IN ACCORDANCE WITH WV D.E.P. OIL AND GAS BMP MANUAL ENTRANCES AT COUNTY/STATE ROADS SHALL BE MAINTAINED IN ACCORDANCE WITH WV D.O.T. REGULATION. SEPARATE PERMITS MAY BE REQUIRED BY THE D.O.T.

SEDIMENT BASINS (TRAPS) AND APPROPRIATE EROSION CONTROL BARRIERS ARE TO BE CONSTRUCTED AT ALL CULVERT AND CROSS DRAIN INLETS AND OUTLETS AS REQUIRED IN THE WV D.E.P. OIL AND GAS BMP MANUAL. FIELD CONDITIONS (ROCK OUTCROPS AND BEDROCK) MAY PROHIBIT INLET TRAPS BEING INSTALLED. WHEN THESE CONDITIONS EXIST ADDITIONAL EROSION CONTROL MEASURES SHALL BE EVALUATED AND UTILIZED AS NEEDED.

EARTHWORK CONTRACTORS ARE RESPONSIBLE FOR NOTIFICATION TO THE OPERATOR AND INSPECTOR PRIOR TO ANY DEVIATION FROM THIS PLAN.

TEMPORARY SEED & MULCH ALL SLOPES AFTER CONSTRUCTION OF LOCATION

CUT & STACK ALL MARKETABLE TIMBER  
STACKED BRUSH MAY BE USED FOR SEDIMENT CONTROL.

APPLICATIONS FOR SEPARATE PLQ PERMITS ON THE ACCESS ROAD STREAM CROSSINGS HAVE BEEN PREPARED (IF APPLIES)

NOT TO SCALE

TOPO SECTION OF SHIRLEY 7.5 USGS TOPO QUADRANGLE



LATITUDE 39°30'00"

LEGEND

- FOUND IRON PIPE OR PIN
- ▲ WELL NO. YURIGAN 2 V-1 SOUTH (PROPOSED)
- EXISTING CREEK
- LEASE LINE
- SURFACE LINE

WELL NO.  
YURIGAN 2 V-1 SOUTH

NAD'83 GEO (DD°MM'SS SS") N. 39° 29' 51" W. 80° 46' 57"  
NAD'83 DECIMAL DEGREES N. 39.49763° W. 80.78257°  
NAD'83 UTM (M) ZONE 17 NORTH N. 4372023.81 E. 518695.47  
NAD'83 S.P.C. (W.V. NORTH ZONE- USFT) N. 365947.34 E. 1606586.16

LOCATION REFERENCES

N 72° 21' 22" W 81 93' 36" DECIDUOUS TREE  
S 62° 06' 01" E 109.2' 60" DECIDUOUS TREE

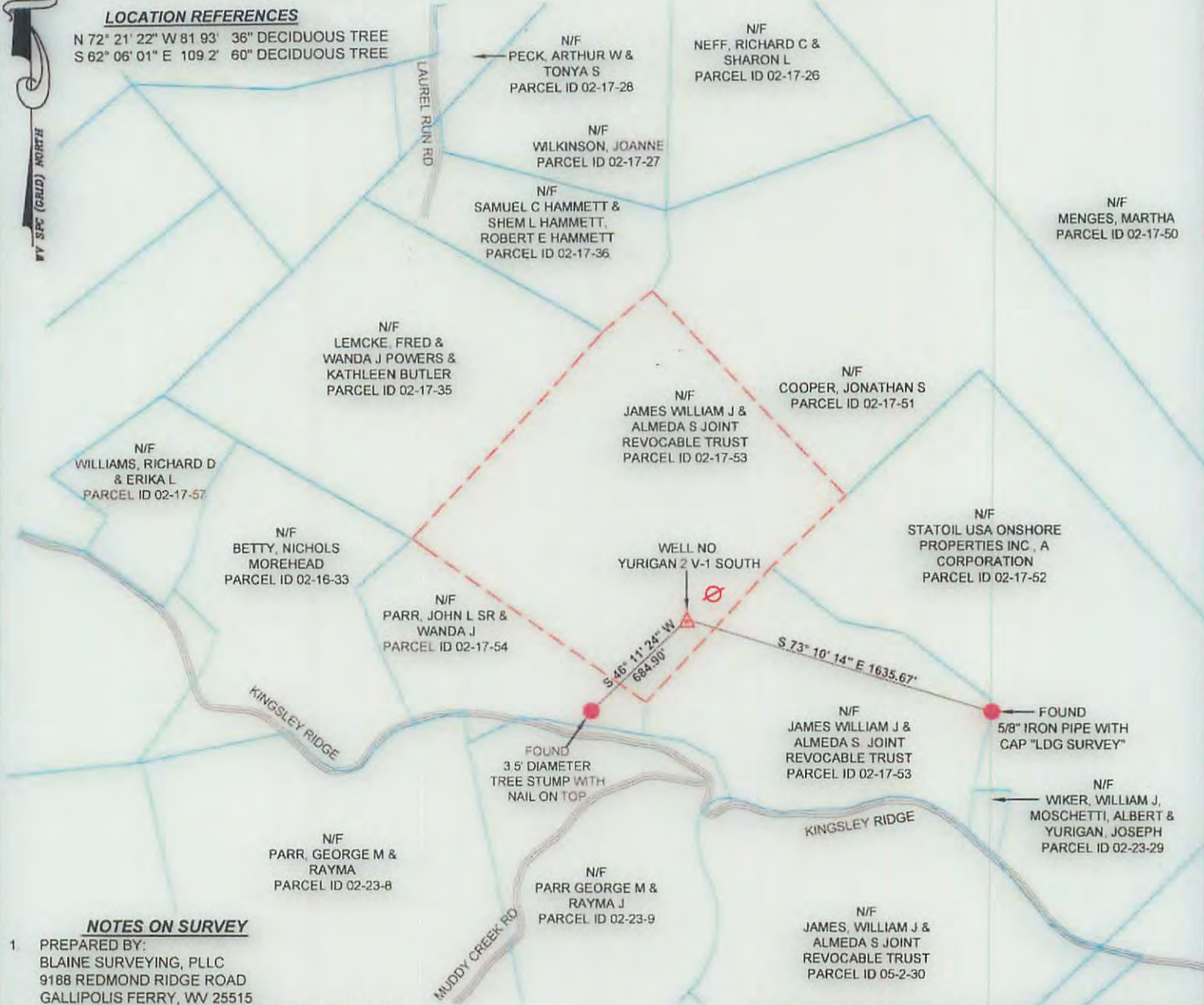

NOTES ON SURVEY

1. PREPARED BY:  
BLAINE SURVEYING, PLLC  
9188 REDMOND RIDGE ROAD  
GALLIPOLIS FERRY, WV 25515
2. LEASE BOUNDARY SHOWN HEREON TAKEN FROM  
DEED BOOK 333 PAGE 862
3. THIS IS NOT A BOUNDARY SURVEY. SURFACE  
OWNER AND ADJOINER INFORMATION TAKEN FROM  
THE ASSESSOR AND COUNTY CLERK RECORDS OF  
TYLER COUNTY IN JANUARY 2016

OPERATORS WELL NO: YURIGAN 2 V-1 SOUTH  
SCALE: 1" = 800'  
MINIMUM DEGREE  
OF ACCURACY: SUB-METER  
PROVEN SOURCE  
OF ELEVATION: CORS NETWORK & WV VRS

(+) DENOTES LOCATION OF WELL ON  
UNITED STATES TOPOGRAPHIC MAPS



I, THE UNDERSIGNED, HEREBY CERTIFY THAT THIS  
PLAT IS CORRECT TO THE BEST OF MY KNOWLEDGE  
AND BELIEF AND SHOWS ALL THE INFORMATION  
REQUIRED BY LAW AND THE REGULATIONS ISSUED  
AND PRESCRIBED BY THE DEPARTMENT OF  
ENVIRONMENTAL PROTECTION

Signed: Jonathan Blaine

L.L.S.: #2220 DATE: 2/17/16

WEST VIRGINIA  
DEPARTMENT OF ENVIRONMENTAL  
PROTECTION  
OFFICE OF OIL AND GAS  
601 57TH ST.  
CHARLESTON, WV 25304



47 095 02345  
API WELL NO. STATE COUNTY PERMIT

WELL TYPE:  OIL  WASTE DISPOSAL  PRODUCTION  DEEP  
 GAS  LIQUID INJECTION  STORAGE  SHALLOW

WATERSHED: OUTLET MIDDLE ISLAND CREEK ELEVATION: 1039'

DISTRICT: ELLSWORTH COUNTY: TYLER QUADRANGLE: SHIRLEY 7.5

SURFACE OWNER: JAMES WILLIAM J & ALMEDA S JOINT REVOCABLE TRUST (TRUSTEE) ACREAGE: 93.75 +/-

OIL & GAS ROYALTY OWNER: BOUNTY MINERALS, LLC ET AL ACREAGE: 50 +/-

DRILL  CONVERT  DRILL DEEPER  REDRILL  FRACTURE OR STIMULATE   
PLUG OFF OLD FORMATION  PERFORATE NEW FORMATION  PLUG & ABANDON   
CLEAN OUT & REPLUG  OTHER CHANGE  (SPECIFY): \_\_\_\_\_

TARGET FORMATION: RHINESTREET ESTIMATED DEPTH: TVD 5800'

WELL OPERATOR: ALLIANCE PETROLEUM CORPORATION  
ADDRESS: 4150 BELDEN VILLAGE AVE NW SUITE 410  
CANTON, OH 44718-2553

DESIGNATED AGENT: JEFFREY SAYGER  
ADDRESS: 16 FOX HILL TERRACE  
PARKERSBURG, WV 26101

03/11/2016