



LATITUDE 39°30'00"

LONGITUDE 80°45'00"

**LEGEND**

- FOUND IRON PIPE OR PIN
- ▲ WELL NO. YURIGAN 2 V-1 SOUTH (PROPOSED)
- EXISTING CREEK
- LEASE LINE
- SURFACE LINE

**WELL NO.  
YURIGAN 2 V-1 SOUTH**

NAD'83 GEO (DD°MM'SS SS") N. 39° 29' 51" W. 80° 46' 57"  
NAD'83 DECIMAL DEGREES N. 39.49763° W. 80.78257°  
NAD'83 UTM (M) ZONE 17 NORTH N. 4372023.81 E. 518695.47  
NAD'83 S.P.C. (W.V. NORTH ZONE- USFT) N. 365947.34 E. 1606586.16

**LOCATION REFERENCES**

N 72° 21' 22" W 81.93' 36" DECIDUOUS TREE  
S 62° 06' 01" E 109.2' 60" DECIDUOUS TREE

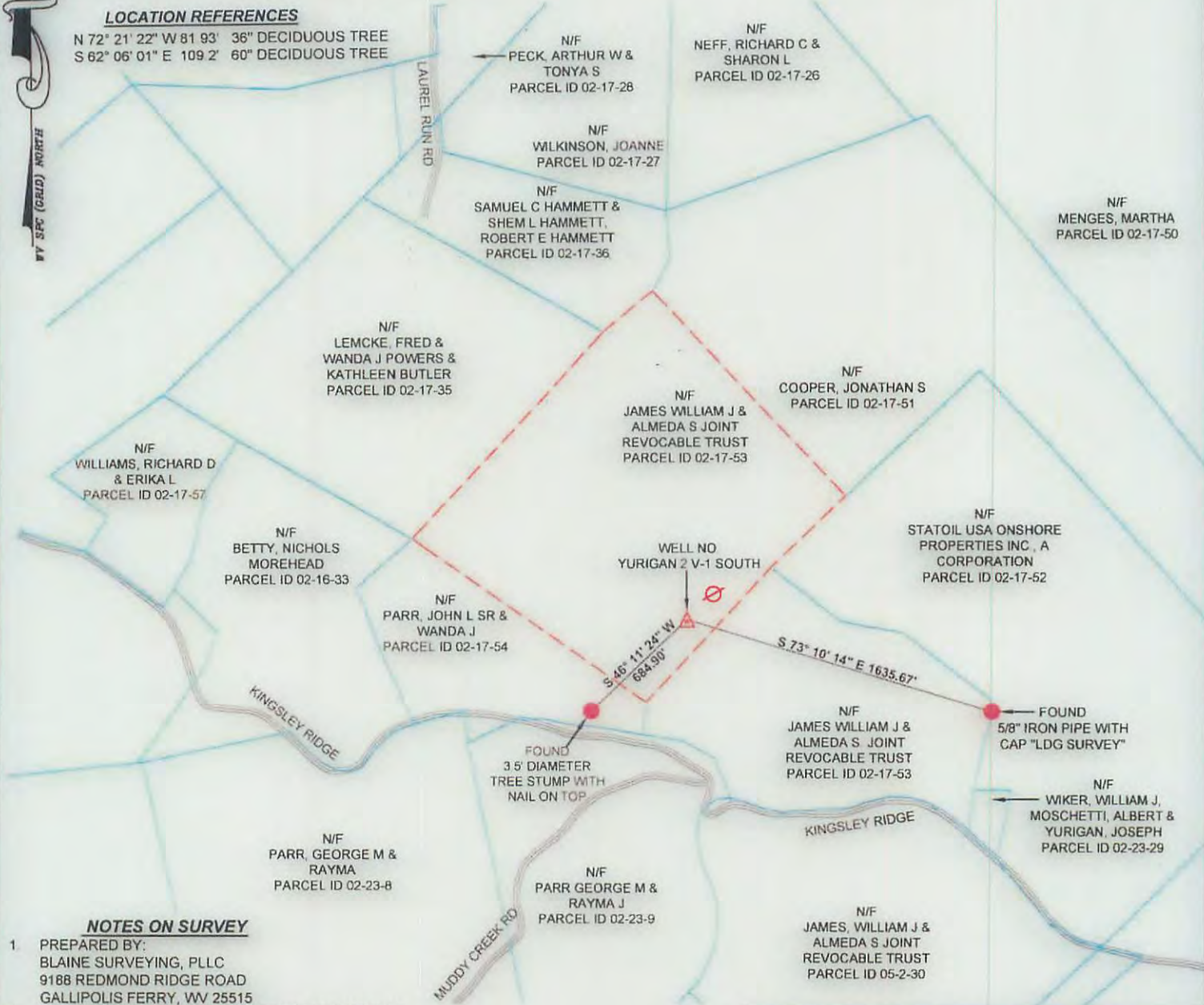

**NOTES ON SURVEY**

1. PREPARED BY:  
BLAINE SURVEYING, PLLC  
9188 REDMOND RIDGE ROAD  
GALLIPOLIS FERRY, WV 25515
2. LEASE BOUNDARY SHOWN HEREON TAKEN FROM  
DEED BOOK 333 PAGE 862
3. THIS IS NOT A BOUNDARY SURVEY. SURFACE  
OWNER AND ADJOINER INFORMATION TAKEN FROM  
THE ASSESSOR AND COUNTY CLERK RECORDS OF  
TYLER COUNTY IN JANUARY 2016

OPERATORS WELL NO: YURIGAN 2 V-1 SOUTH  
SCALE: 1" = 800'  
MINIMUM DEGREE  
OF ACCURACY: SUB-METER  
PROVEN SOURCE  
OF ELEVATION: CORS NETWORK & WV VRS

(+) DENOTES LOCATION OF WELL ON  
UNITED STATES TOPOGRAPHIC MAPS



I, THE UNDERSIGNED, HEREBY CERTIFY THAT THIS  
PLAT IS CORRECT TO THE BEST OF MY KNOWLEDGE  
AND BELIEF AND SHOWS ALL THE INFORMATION  
REQUIRED BY LAW AND THE REGULATIONS ISSUED  
AND PRESCRIBED BY THE DEPARTMENT OF  
ENVIRONMENTAL PROTECTION

Signed: Jonathan Blaine

L.L.S.: #2220 DATE: 2/17/16

WEST VIRGINIA  
DEPARTMENT OF ENVIRONMENTAL  
PROTECTION  
OFFICE OF OIL AND GAS  
601 57TH ST.  
CHARLESTON, WV 25304



47 095 02345  
API WELL NO. STATE COUNTY PERMIT

WELL TYPE:  OIL  WASTE DISPOSAL  PRODUCTION  DEEP  
 GAS  LIQUID INJECTION  STORAGE  SHALLOW

WATERSHED: OUTLET MIDDLE ISLAND CREEK ELEVATION: 1039'

DISTRICT: ELLSWORTH COUNTY: TYLER QUADRANGLE: SHIRLEY 7.5

SURFACE OWNER: JAMES WILLIAM J & ALMEDA S JOINT REVOCABLE TRUST (TRUSTEE) ACREAGE: 93.75 +/-

OIL & GAS ROYALTY OWNER: BOUNTY MINERALS, LLC ET AL ACREAGE: 50 +/-

DRILL  CONVERT  DRILL DEEPER  REDRILL  FRACTURE OR STIMULATE   
PLUG OFF OLD FORMATION  PERFORATE NEW FORMATION  PLUG & ABANDON   
CLEAN OUT & REPLUG  OTHER CHANGE  (SPECIFY): \_\_\_\_\_

TARGET FORMATION: RHINESTREET ESTIMATED DEPTH: TVD 5800'

WELL OPERATOR: ALLIANCE PETROLEUM CORPORATION  
ADDRESS: 4150 BELDEN VILLAGE AVE NW SUITE 410  
CANTON, OH 44718-2553

DESIGNATED AGENT: JEFFREY SAYGER  
ADDRESS: 16 FOX HILL TERRACE  
PARKERSBURG, WV 26101

03/11/2016

# WELL NO. YURIGAN 2 V-1 SOUTH

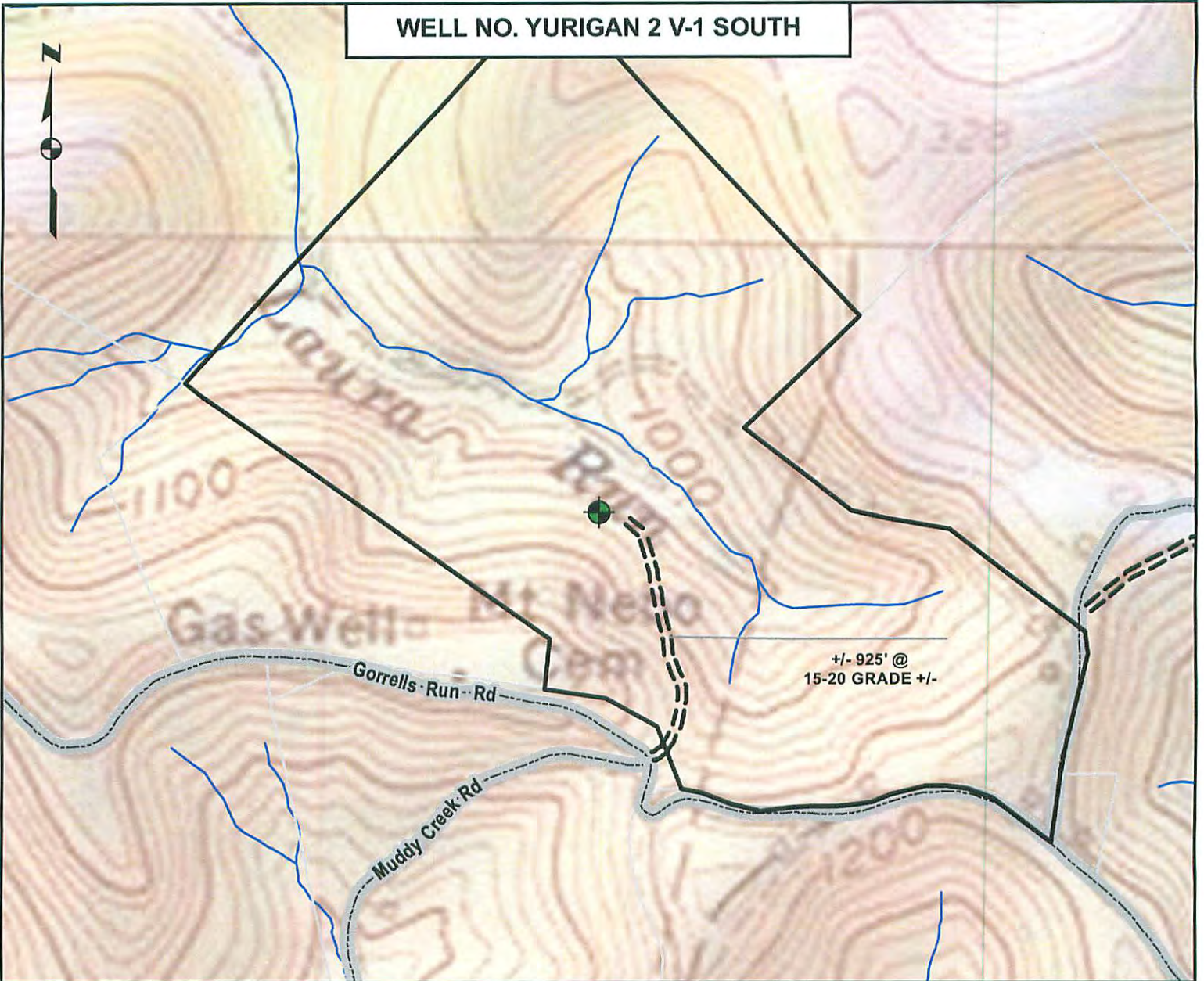

## DETAIL SKETCH

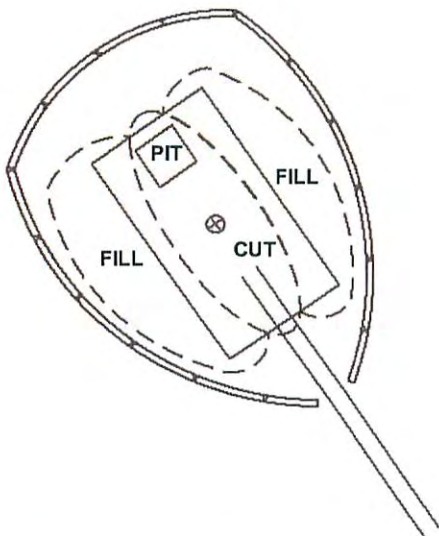

Dm4  
2-18-16

1 inch = 500 feet

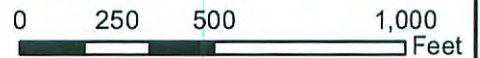

ALL ROADS SHOWN HEREON ARE EXISTING UNLESS OTHERWISE NOTED AND SHALL BE MAINTAINED IN ACCORDANCE WITH WV D.E.P. OIL AND GAS BMP MANUAL ENTRANCES AT COUNTY/STATE ROADS SHALL BE MAINTAINED IN ACCORDANCE WITH WV D.O.T. REGULATION. SEPARATE PERMITS MAY BE REQUIRED BY THE D.O.T.

SEDIMENT BASINS (TRAPS) AND APPROPRIATE EROSION CONTROL BARRIERS ARE TO BE CONSTRUCTED AT ALL CULVERT AND CROSS DRAIN INLETS AND OUTLETS AS REQUIRED IN THE WV D.E.P. OIL AND GAS BMP MANUAL. FIELD CONDITIONS (ROCK OUTCROPS AND BEDROCK) MAY PROHIBIT INLET TRAPS BEING INSTALLED. WHEN THESE CONDITIONS EXIST ADDITIONAL EROSION CONTROL MEASURES SHALL BE EVALUATED AND UTILIZED AS NEEDED.

EARTHWORK CONTRACTORS ARE RESPONSIBLE FOR NOTIFICATION TO THE OPERATOR AND INSPECTOR PRIOR TO ANY DEVIATION FROM THIS PLAN.

TEMPORARY SEED & MULCH ALL SLOPES AFTER CONSTRUCTION OF LOCATION

CUT & STACK ALL MARKETABLE TIMBER  
STACKED BRUSH MAY BE USED FOR SEDIMENT CONTROL.

APPLICATIONS FOR SEPARATE PLQ PERMITS ON THE ACCESS ROAD STREAM CROSSINGS HAVE BEEN PREPARED (IF APPLIES)

NOT TO SCALE

TOPO SECTION OF SHIRLEY 7.5 USGS TOPO QUADRANGLE