

# ANTERO RESOURCES CORPORATION

Location: Tyler County, WV  
 Field: Tyler  
 Facility: Weigle East Pad

Slot: Slot #13  
 Well: Owens Unit 2H  
 Wellbore: Owens Unit 2H PWB

Plot reference wellpath is Owens Unit 2H PWP Rev-A.0	Grid System: NAD27 / UTM Zone 17 North, US feet
True vertical depths are referenced to PD 525 (RKB)	* = Wellpath was transformed from a different geodetic datum
Measured depths are referenced to PD 525 (RKB)	North Reference: Grid north
PD 525 (RKB) to Mean Sea Level: 831 feet	Scale: True distance
Mean Sea Level to Mud line (At Slot: Slot #13): -812 feet	Depths are in feet
Coordinates are in feet referenced to Slot	Created by: hareluk on 2016-10-24
	Database: WA MPL EASTERNUS Defn

## Well Data

Slot	Well	Wellbore	Wellpath
Slot #13	Owens Unit 2H	Owens Unit 2H AWB	Owens Unit 2H AWP Proj: 15781
Slot #13	Owens Unit 2H	Owens Unit 2H PWB	Owens Unit 2H PWP Rev-A.0

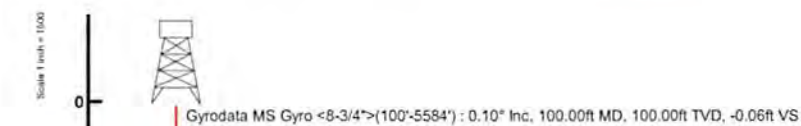

Location Information						
Facility Name		Grid East (US ft)	Grid North (US ft)	Latitude	Longitude	
Weigle East Pad		1681952.790	14331721.120	39° 27'58.404"N	80° 51'10.177"W	
Slot	Local N (ft)	Local E (ft)	Grid East (US ft)	Grid North (US ft)	Latitude	Longitude
Slot #13	-24.59	47.69	1682000.460	14331696.540	39° 27'58.160"N	80° 51'09.570"W
Comment		Owens Unit 2H				
PD 525 (RKB) to Mud line (At Slot: Slot #13)				19ft		
Mean Sea Level to Mud line (At Slot: Slot #13)				-812ft		
PD 525 (RKB) to Mean Sea Level				831ft		

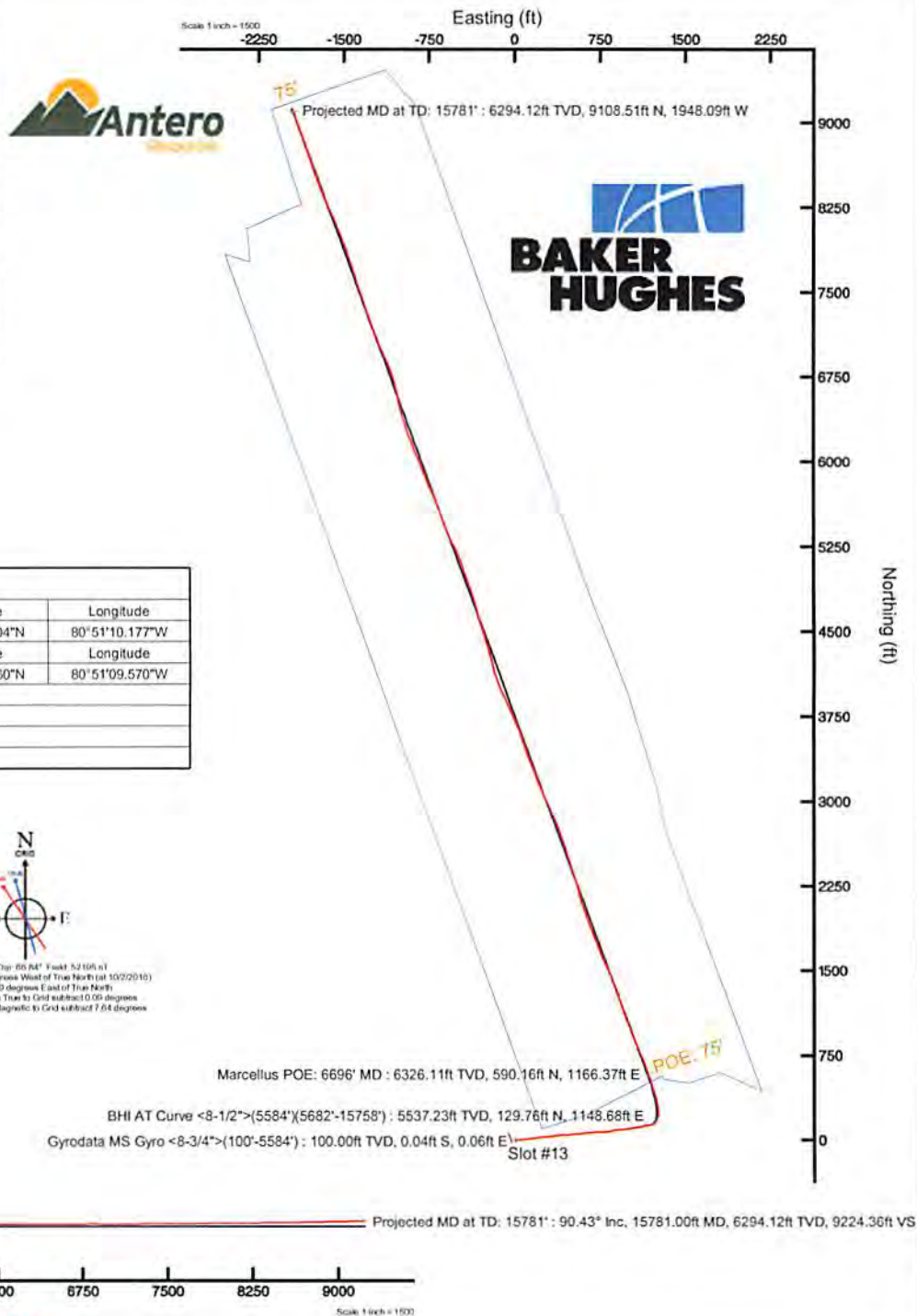
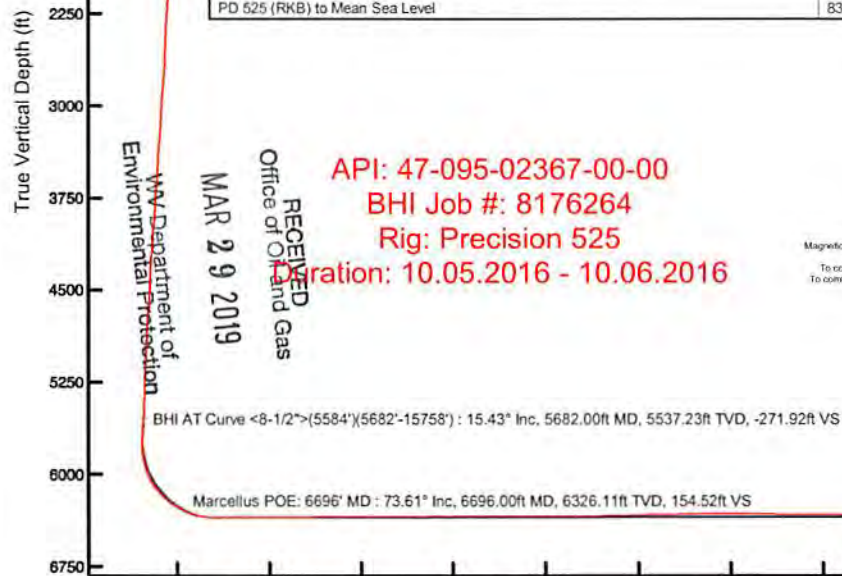

Azimuth 339.95° with reference 0.00 N, 0.00 E



## Actual Wellpath Report

Owens Unit 2H AWP Proj: 15781'

Page n of nn



### REFERENCE WELLPATH IDENTIFICATION

Operator	ANTERO RESOURCES CORPORATION	Slot	Slot #13
Area	Tyler County, WV	Well	Owens Unit 2H
Field	Tyler	Wellbore	Owens Unit 2H AWB
Facility	Weigle East Pad		

### REPORT SETUP INFORMATION

Projection System	NAD27 / UTM Zone 17 North, US feet	Software System	WellArchitect® 5.0
North Reference	Grid	User	Hareluk
Scale	0.999602	Report Generated	10/24/2016 at 2:07:38 PM
Convergence at slot	0.10° East	Database/Source file	WA_MPL_EASTERNUS_Defn/Owens_Unit_2H_AWP_Proj_15781_.xml

### WELLPATH LOCATION

	Local coordinates		Grid coordinates		Geographic coordinates	
	North[ft]	East[ft]	Easting[US ft]	Northing[US ft]	Latitude	Longitude
Slot Location	-24.59	47.69	1682000.46	14331696.54	39°27'58.160"N	80°51'09.570"W
Facility Reference Pt			1681952.79	14331721.12	39°27'58.404"N	80°51'10.177"W
Field Reference Pt			0.00	0.00	0°00'00.000"	85°29'19.301"W

### WELLPATH DATUM

Calculation method	Minimum curvature	PD 525 (RKB) to Facility Vertical Datum	19.00ft
Horizontal Reference Pt	Slot	PD 525 (RKB) to Mean Sea Level	831.00ft
Vertical Reference Pt	PD 525 (RKB)	PD 525 (RKB) to Mud Line at Slot (Slot #13)	19.00ft
MD Reference Pt	PD 525 (RKB)	Section Origin	N 0.00, E 0.00 ft
Field Vertical Reference	Mean Sea Level	Section Azimuth	339.95°

RECEIVED  
 Office of Oil and Gas  
 MAR 29 2019  
 WV Department of  
 Environmental Protection



# Actual Wellpath Report

Owens Unit 2H AWP Proj: 15781'

Page n of nn



REFERENCE WELLPATH IDENTIFICATION		Slot	Slot #13
Operator	ANTERO RESOURCES CORPORATION	Well	Owens Unit 2H
Area	Tyler County, WV	Wellbore	Owens Unit 2H AWB
Field	Tyler		
Facility	Weigle East Pad		

WELLPATH DATA (192 stations) † = interpolated/extrapolated station																
MD (ft)	Inclination (°)	Azimuth (°)	TVD (ft)	Vert Sect (ft)	North (ft)	East (ft)	Grid East [US ft]	Grid North [US ft]	Latitude	Longitude	Closure Dist (ft)	Closure Dir (°)	DLS (°/100ft)	Build Rate (°/100ft)	Turn Rate (°/100ft)	Comments
0.00	0.00	122.830	0.00	0.00	0.00	0.00	1682000.46	14331696.54	39°27'58.160"N	80°51'09.570"W	0.00	0.000	0.00	0.00	0.00	
19.00	0.00	122.830	19.00	0.00	0.00	0.00	1682000.46	14331696.54	39°27'58.160"N	80°51'09.570"W	0.00	0.000	0.00	0.00	0.00	
100.00	0.100	122.830	100.00	-0.05	-0.04	0.06	1682000.52	14331696.50	39°27'58.160"N	80°51'09.569"W	0.07	122.830	0.12	0.12	0.12	151.64 Gyrodata MS Gyro <8-3/4">(100'-5684')
200.00	0.040	125.350	200.00	-0.15	-0.11	0.16	1682000.62	14331696.43	39°27'58.159"N	80°51'09.568"W	0.19	123.286	0.06	-0.06	-2.52	
300.00	0.070	158.120	300.00	-0.24	-0.18	0.21	1682000.67	14331696.36	39°27'58.158"N	80°51'09.567"W	0.28	130.689	0.04	0.03	32.77	
400.00	0.100	140.930	400.00	-0.39	-0.31	0.29	1682000.75	14331696.23	39°27'58.157"N	80°51'09.565"W	0.42	136.626	0.04	0.03	-17.19	
500.00	0.200	151.680	500.00	-0.64	-0.53	0.43	1682000.89	14331696.01	39°27'58.155"N	80°51'09.564"W	0.68	141.001	0.10	0.10	10.75	
600.00	0.360	108.710	600.00	-1.01	-0.78	0.81	1682001.27	14331695.76	39°27'58.152"N	80°51'09.560"W	1.13	134.086	0.25	0.16	-42.97	
700.00	2.420	74.280	699.96	-1.37	-0.31	3.14	1682003.60	14331696.23	39°27'58.157"N	80°51'09.530"W	3.15	95.671	2.13	2.05	-34.43	
800.00	2.840	78.720	799.86	-1.91	0.74	7.60	1682008.06	14331697.28	39°27'58.167"N	80°51'09.473"W	7.64	84.402	0.47	1.30	-4.44	
900.00	4.140	75.730	899.67	-2.65	2.12	13.53	1682013.98	14331698.66	39°27'58.181"N	80°51'09.397"W	13.69	81.097	1.31	1.30	-2.95	
1000.00	6.080	81.560	899.27	-4.08	3.79	22.27	1682022.72	14331700.33	39°27'58.197"N	80°51'09.286"W	22.59	80.349	2.01	1.94	5.83	
1100.00	7.380	89.850	1098.58	-7.33	4.58	33.93	1682034.37	14331701.12	39°27'58.205"N	80°51'09.137"W	34.24	82.311	1.62	1.30	8.29	
1200.00	8.740	87.210	1197.59	-11.77	4.97	47.94	1682048.38	14331701.51	39°27'58.208"N	80°51'08.959"W	48.20	84.084	1.41	1.36	-2.64	
1300.00	11.620	85.600	1296.01	-16.74	6.11	65.57	1682056.51	14331702.65	39°27'58.219"N	80°51'08.734"W	65.86	84.677	2.89	2.88	-1.61	
1400.00	13.920	83.170	1393.53	-22.21	8.31	87.56	1682087.99	14331704.85	39°27'58.241"N	80°51'08.453"W	87.95	84.576	2.36	2.30	-2.43	
1500.00	14.250	81.300	1490.52	-27.38	11.61	111.67	1682112.08	14331708.14	39°27'58.273"N	80°51'08.146"W	112.27	84.067	0.56	0.33	-1.87	
1600.00	13.690	83.620	1587.56	-32.60	14.78	135.60	1682136.00	14331711.32	39°27'58.304"N	80°51'07.841"W	136.40	83.778	0.79	-0.56	2.32	
1700.00	14.280	84.850	1684.60	-38.57	17.20	159.64	1682160.04	14331713.74	39°27'58.327"N	80°51'07.534"W	160.56	83.849	0.66	0.59	1.23	
1800.00	17.190	82.780	1780.84	-45.02	20.17	186.59	1682186.97	14331716.70	39°27'58.356"N	80°51'07.190"W	187.68	83.831	2.96	2.91	-2.07	
1900.00	17.780	80.270	1876.22	-51.04	24.61	216.30	1682216.67	14331721.14	39°27'58.400"N	80°51'06.812"W	217.69	83.510	0.96	0.59	-2.51	
2000.00	17.860	81.500	1971.43	-56.85	29.45	246.51	1682246.81	14331725.98	39°27'58.447"N	80°51'06.426"W	248.27	83.186	0.38	0.08	1.23	
2100.00	16.270	86.980	2067.03	-64.02	32.48	275.67	1682276.02	14331728.99	39°27'58.476"N	80°51'06.054"W	277.58	83.285	2.26	-1.59	5.48	
2200.00	14.590	85.890	2163.42	-71.58	34.10	302.22	1682302.56	14331730.63	39°27'58.492"N	80°51'05.716"W	304.14	83.563	1.70	-1.68	-1.09	
2300.00	15.380	80.400	2260.02	-77.45	37.21	327.86	1682332.19	14331733.74	39°27'58.522"N	80°51'05.389"W	329.97	83.524	1.62	0.79	-5.49	
2400.00	13.120	82.300	2356.94	-82.28	40.95	352.19	1682352.51	14331737.47	39°27'58.559"N	80°51'05.078"W	354.56	83.368	2.31	-2.26	1.90	
2500.00	11.560	84.240	2454.63	-87.18	43.47	373.41	1682373.72	14331740.00	39°27'58.584"N	80°51'04.608"W	375.93	83.359	1.61	-1.56	1.94	
2600.00	9.000	81.360	2553.01	-91.20	45.65	391.11	1682391.42	14331742.18	39°27'58.605"N	80°51'04.383"W	393.77	83.342	2.61	-2.56	-2.88	
2700.00	9.110	84.300	2651.77	-94.71	47.62	406.72	1682407.02	14331744.14	39°27'58.624"N	80°51'04.383"W	409.50	83.323	0.48	0.11	-2.94	
2800.00	11.500	92.350	2750.15	-100.47	47.98	424.56	1682424.85	14331744.51	39°27'58.627"N	80°51'04.156"W	427.27	83.551	2.78	2.39	8.09	

RECEIVED  
Office of Oil and Gas  
MAR 29 2019  
WV Department of Environmental Protection



### Actual Wellpath Report

Owens Unit 2H AWP Proj: 15781

Page n of m



REFERENCE WELLPATH IDENTIFICATION					
Operator	ANTERO RESOURCES CORPORATION	Slot	Slot #13	Area	Tyler County, WV
Field	Tyler	Wellbore	Owens Unit 2H AWB	Facility	Weight East Pad

MD	Inclination	Azimuth	TVD	Vert	North	East	East	Grnd East	Grnd North	Latitude	Longitude	Closure	Dir	DLS	Build	Turn	Comments	
2900.00	89.180	284.74	-108.63	47.77	447.74	168248.02	14331744.29	39.2758.82	N	50.5103.860	W	450.28	83.910	3.89	3.82	-3.17		
15.320	89.180	284.74	-108.63	47.77	447.74	168248.02	14331744.29	39.2758.82	N	50.5103.860	W	450.28	83.910	3.89	3.82	-3.17		
3000.00	85.060	294.89	-116.39	49.09	474.00	1682474.27	14331745.61	39.2758.63	N	50.5103.525	W	476.53	84.087	1.09	-0.14	-4.12		
3100.00	13.900	79.540	3040.69	-121.80	52.40	498.85	1682499.11	14331748.92	39.2758.670	N	50.5103.208	W	501.60	84.004	1.89	-1.28	-5.52	
3200.00	85.150	3137.53	-127.20	56.67	523.58	168252.83	14331752.19	39.2758.702	N	50.5102.893	W	526.53	83.930	1.79	1.12	5.61		
3300.00	88.740	3233.93	-134.99	57.07	550.13	1682550.37	14331753.59	39.2758.715	N	50.5102.554	W	553.08	84.077	1.25	0.81	3.59		
3400.00	83.870	3330.41	-142.43	58.72	576.36	1682576.59	14331755.24	39.2758.731	N	50.5102.220	W	579.34	84.182	1.73	-1.16	-4.87		
3500.00	83.620	3427.15	-148.47	61.48	601.51	1682601.73	14331758.00	39.2758.758	N	50.5101.899	W	604.65	84.164	0.07	-0.02	-0.25		
3600.00	81.210	3523.85	-153.98	64.85	626.77	1682626.98	14331761.36	39.2758.791	N	50.5101.577	W	630.12	84.093	0.66	0.23	-2.41		
3700.00	85.920	3620.37	-160.14	67.76	652.76	1682652.96	14331764.27	39.2758.819	N	50.5101.245	W	656.27	84.074	1.37	0.59	4.71		
3800.00	87.410	3716.85	-167.70	69.29	679.02	1682679.21	14331765.81	39.2758.834	N	50.5100.911	W	682.55	84.173	0.59	-0.44	1.49		
3900.00	80.920	3814.07	-173.57	71.52	702.24	1682702.42	14331768.03	39.2758.855	N	50.5100.614	W	705.88	84.185	3.38	-3.03	-6.49		
4000.00	67.170	3911.85	-178.68	73.88	723.07	1682723.24	14331770.19	39.2758.876	N	50.5100.349	W	728.82	84.181	1.33	0.21	6.25		
4100.00	84.950	4009.17	-187.07	73.13	746.03	1682746.19	14331769.64	39.2758.871	N	50.5100.056	W	749.60	84.401	2.82	2.19	7.78		
4200.00	86.620	4105.70	-196.26	72.87	772.12	1682772.27	14331769.38	39.2758.868	N	50.5059.723	W	775.55	84.609	2.66	1.53	-8.33		
4300.00	83.640	4201.68	-203.59	75.26	800.06	1682800.20	14331771.77	39.2758.891	N	50.5059.367	W	803.59	84.626	1.10	0.72	-2.98		
4400.00	82.540	4297.36	-210.19	78.77	828.91	1682829.04	14331775.27	39.2758.925	N	50.5058.999	W	832.65	84.572	0.59	0.50	-1.10		
4500.00	77.480	4393.45	-215.11	83.49	856.19	1682856.31	14331780.00	39.2758.971	N	50.5058.651	W	860.25	84.431	2.55	-2.13	-5.06		
4600.00	79.630	4489.69	-219.19	88.86	882.81	1682882.92	14331785.36	39.2759.024	N	50.5058.312	W	887.27	84.252	1.59	1.48	2.15		
4700.00	82.570	4585.33	-224.86	93.35	911.66	1682911.76	14331789.86	39.2759.088	N	50.5057.944	W	916.43	84.153	1.30	0.97	2.94		
4800.00	83.760	4680.97	-231.52	96.83	940.64	1682940.72	14331793.34	39.2759.102	N	50.5057.574	W	945.61	84.122	1.08	-1.00	1.19		
4900.00	85.920	4777.13	-238.55	99.32	967.95	1682968.02	14331795.82	39.2759.126	N	50.5057.226	W	973.03	84.142	1.25	-1.10	2.16		
5000.00	79.600	4873.80	-244.27	102.49	993.34	1682993.40	14331798.99	39.2759.157	N	50.5056.902	W	998.61	84.109	1.93	-1.05	-6.32		
5100.00	81.470	4970.91	-248.65	106.44	1016.89	1683016.95	14331802.93	39.2759.195	N	50.5056.602	W	1022.45	84.025	1.10	-1.00	1.87		
5200.00	83.620	5068.23	-253.65	109.42	1039.67	1683039.71	14331805.91	39.2759.224	N	50.5056.311	W	1045.41	83.992	0.50	-0.08	2.15		
5300.00	79.250	5165.75	-258.09	112.68	1061.55	1683061.59	14331809.18	39.2759.256	N	50.5056.032	W	1067.52	83.941	1.31	-0.89	-4.37		
5400.00	80.470	5263.30	-261.88	116.55	1083.22	1683083.25	14331813.05	39.2759.294	N	50.5055.756	W	1089.47	83.859	0.78	0.73	1.22		
5500.00	76.560	5360.79	-265.21	120.97	1105.02	1683105.04	14331817.46	39.2759.337	N	50.5055.478	W	1111.62	83.753	0.97	-0.44	-3.91		
5600.00	76.420	5442.49	-267.43	125.53	1124.00	1683124.01	14331822.02	39.2759.382	N	50.5055.236	W	1130.99	83.627	1.91	1.90	-0.17		
5682.00	83.830	5537.23	-271.92	129.76	1148.68	1683144.69	14331826.25	39.2759.424	N	50.5054.921	W	1155.99	83.555	2.28	1.21	7.58	BHI AT Curve <-8-1/2>(5584)(5682-15758)	
5726.00	80.760	5579.68	-274.39	131.31	1160.14	1683160.13	14331827.80	39.2759.439	N	50.5054.775	W	1167.54	83.543	2.05	-0.91	-6.98		

RECEIVED  
Office of Oil and Gas

MAR 29 2019

WV Department of  
Environmental Protection



# Actual Wellpath Report

Owens Unit 2H AWP Proj: 15781'  
Page n of nn



REFERENCE WELLPATH IDENTIFICATION				
Operator	ANTERO RESOURCES CORPORATION		Slot	Slot #13
Area	Tyler County, WV		Well	Owens Unit 2H
Field	Tyler		Wellbore	Owens Unit 2H AWB
Facility	Weigle East Pad			

WELLPATH DATA (192 stations) + = interpolated/extrapolated station																
MD (ft)	Inclination (°)	Azimuth (°)	TVD (ft)	Vert Sect (ft)	North (ft)	East (ft)	Grid East (US ft)	Grid North (US ft)	Latitude	Longitude	Closure Dist (ft)	Closure Dir (°)	DLS (°/100ft)	Build Rate (°/100ft)	Turn Rate (°/100ft)	Comments
5771.00	15.040	80.440	5823.14	-276.55	133.21	1171.65	1683171.64	14331829.70	39°27'59.457"N	80°50'54.628"W	1179.20	83.513	0.19	0.02	-0.71	
5816.00	15.760	82.070	5666.53	-278.89	135.03	1183.46	1683183.45	14331831.51	39°27'59.475"N	80°50'54.477"W	1191.14	83.491	1.87	1.60	3.62	
5861.00	15.670	79.870	5709.85	-281.22	136.94	1195.50	1683195.48	14331833.42	39°27'59.494"N	80°50'54.324"W	1203.32	83.465	1.34	-0.20	-4.89	
5906.00	15.020	70.010	5753.25	-282.28	140.00	1206.96	1683206.94	14331836.49	39°27'59.524"N	80°50'54.178"W	1215.05	83.384	5.97	-1.44	-21.91	
5950.00	14.780	59.460	5795.78	-281.26	144.80	1217.16	1683217.13	14331841.29	39°27'59.571"N	80°50'54.047"W	1225.74	83.215	6.18	-0.55	-23.98	
5995.00	15.410	45.150	5839.24	-277.71	151.94	1226.34	1683226.31	14331848.42	39°27'59.642"N	80°50'53.930"W	1235.72	82.937	8.38	1.40	-31.80	
6040.00	16.780	34.270	5882.48	-271.41	161.53	1234.24	1683234.21	14331858.00	39°27'59.736"N	80°50'53.829"W	1244.76	82.544	7.35	3.04	-24.18	
6085.00	19.740	23.580	5925.23	-262.12	173.87	1240.94	1683240.90	14331870.34	39°27'59.858"N	80°50'53.744"W	1253.06	82.024	9.91	6.58	-23.76	
6130.00	23.070	16.220	5967.12	-249.50	189.30	1246.45	1683246.41	14331885.77	39°28'00.011"N	80°50'53.673"W	1260.74	81.364	9.49	7.40	-16.36	
6154.00+	25.544	12.308	5989.00	-241.34	198.88	1248.86	1683248.82	14331895.34	39°28'00.105"N	80°50'53.642"W	1264.60	80.952	12.29	10.31	-16.30	Sycamore: 6154' MD
6175.00	27.780	9.430	6007.76	-233.25	208.13	1250.63	1683250.59	14331904.59	39°28'00.196"N	80°50'53.619"W	1267.83	80.551	12.29	10.65	-13.70	
6219.00	31.840	3.820	6045.94	-213.70	229.84	1253.09	1683253.04	14331926.29	39°28'00.411"N	80°50'53.587"W	1273.99	79.606	11.19	9.23	-12.75	
6264.00	36.180	357.880	6083.24	-190.19	254.97	1253.38	1683253.34	14331951.41	39°28'00.659"N	80°50'53.583"W	1279.06	78.501	12.14	9.64	-13.20	
6309.00	39.700	354.200	6118.73	-163.61	282.56	1251.44	1683251.40	14331978.99	39°28'00.932"N	80°50'53.607"W	1282.94	77.277	9.30	7.82	-8.18	
6354.00	43.980	351.890	6152.25	-134.37	312.33	1247.73	1683247.69	14332008.75	39°28'01.226"N	80°50'53.654"W	1286.23	75.946	10.21	9.51	-5.58	
6372.00+	45.515	350.746	6165.04	-121.94	324.86	1245.79	1683245.75	14332021.27	39°28'01.350"N	80°50'53.678"W	1287.45	75.385	9.29	8.53	-5.24	Middlesex: 6372' MD
6399.00	47.830	349.420	6183.56	-102.61	344.20	1242.41	1683242.37	14332040.60	39°28'01.541"N	80°50'53.721"W	1289.20	74.515	9.29	8.58	-4.91	
6443.00	51.690	344.960	6211.99	-69.30	376.92	1234.93	1683234.89	14332073.31	39°28'01.865"N	80°50'53.816"W	1291.17	73.027	11.69	8.77	-10.14	
6488.00	55.540	342.700	6238.68	-33.17	411.70	1224.82	1683224.79	14332108.08	39°28'02.209"N	80°50'53.944"W	1292.17	71.421	9.46	8.56	-5.02	
6523.00+	58.970	342.834	6257.61	-3.77	439.81	1216.10	1683216.08	14332136.18	39°28'02.487"N	80°50'54.055"W	1293.19	70.117	9.81	9.80	0.38	Burkett: 6523' MD
6533.00	59.950	342.870	6262.69	4.83	448.04	1213.57	1683213.54	14332144.40	39°28'02.568"N	80°50'54.087"W	1293.63	69.736	9.81	9.80	0.36	
6578.00	64.250	342.130	6283.74	44.55	485.96	1201.60	1683201.58	14332182.31	39°28'02.943"N	80°50'54.238"W	1296.15	67.980	9.67	9.56	-1.64	
6580.00+	64.421	342.105	6284.61	46.35	487.68	1201.05	1683201.03	14332184.02	39°28'02.960"N	80°50'54.245"W	1296.28	67.901	8.61	8.53	-1.26	Tully: 6580' MD
6623.00	68.090	341.580	6301.92	85.68	525.07	1188.78	1683188.77	14332221.40	39°28'03.330"N	80°50'54.401"W	1299.58	66.170	8.61	8.53	-1.22	
6668.00	71.070	340.910	6317.62	127.84	565.00	1175.22	1683175.21	14332261.31	39°28'03.725"N	80°50'54.573"W	1303.98	64.324	6.77	6.62	-1.49	
6696.00+	73.615	340.326	6326.11	154.52	590.16	1166.37	1683166.36	14332286.47	39°28'03.974"N	80°50'54.685"W	1307.18	63.161	9.30	9.09	-2.08	Marcellus POE: 6696' MD
6712.00	75.070	340.000	6330.43	169.92	604.65	1161.14	1683161.14	14332300.95	39°28'04.117"N	80°50'54.752"W	1309.14	62.492	9.30	9.09	-2.04	
6757.00	79.510	339.180	6340.33	213.81	645.78	1145.84	1683145.84	14332342.07	39°28'04.524"N	80°50'54.946"W	1315.29	60.595	10.03	9.87	-1.82	
6802.00	84.240	338.390	6346.69	258.33	687.30	1129.72	1683129.73	14332383.57	39°28'04.934"N	80°50'55.151"W	1322.36	58.684	10.65	10.51	-1.76	
6847.00	88.150	337.450	6349.67	303.20	728.90	1112.84	1683112.86	14332425.15	39°28'05.346"N	80°50'55.365"W	1330.31	56.776	8.94	8.66	-2.09	

RECEIVED  
 Office of Oil and Gas  
 MAR 29 2019  
 WV Department of  
 Environmental Protection



# Actual Wellpath Report

Owens Unit 2H AWP Proj: 15781'  
Page n of nn



REFERENCE WELLPATH IDENTIFICATION				
Operator	ANTERO RESOURCES CORPORATION		Slot	Slot #13
Area	Tyler County, WV		Well	Owens Unit 2H
Field	Tyler		Wellbore	Owens Unit 2H AWP
Facility	Weigle East Pad			

WELLPATH DATA (192 stations)																
MD (ft)	Inclination (°)	Azimuth (°)	TVD (ft)	Vert Sect (ft)	North (ft)	East (ft)	Grid East (US ft)	Grid North (US ft)	Latitude	Longitude	Closure Dist (ft)	Closure Dir (°)	DLS (ft/100ft)	Build Rate (ft/100ft)	Turn Rate (ft/100ft)	Comments
6893.00	90.460	337.270	6350.23	349.14	771.35	1095.14	1683095.16	14332467.58	39°28'05.766"N	80°50'55.590"W	1339.52	54.841	5.04	5.02	-0.39	
6937.00	90.400	338.330	6349.90	393.11	812.09	1078.51	1683078.54	14332508.30	39°28'06.168"N	80°50'55.801"W	1350.06	53.021	2.41	-0.14	2.41	
7027.00	90.120	338.130	6349.49	483.07	895.67	1045.13	1683045.18	14332591.85	39°28'06.995"N	80°50'56.225"W	1376.42	49.404	0.38	-0.31	-0.22	
7117.00	90.340	338.510	6349.13	573.03	979.30	1011.89	1683011.94	14332675.45	39°28'07.822"N	80°50'56.647"W	1408.17	45.938	0.49	0.24	0.42	
7207.00	90.430	339.750	6348.53	663.02	1063.39	979.83	1682979.89	14332759.50	39°28'08.654"N	80°50'57.054"W	1445.98	42.658	1.38	0.10	1.38	
7296.00	90.400	340.550	6347.88	752.01	1147.10	949.61	1682949.69	14332843.18	39°28'09.482"N	80°50'57.437"W	1489.16	39.619	0.90	-0.03	0.90	
7386.00	90.460	341.220	6347.21	842.00	1232.13	920.13	1682920.23	14332928.18	39°28'10.323"N	80°50'57.811"W	1537.79	36.752	0.75	0.07	0.74	
7475.00	90.310	340.410	6346.61	930.99	1316.19	890.89	1682890.99	14333012.20	39°28'11.154"N	80°50'58.183"W	1589.35	34.093	0.93	-0.17	-0.91	
7565.00	90.550	340.160	6345.93	1020.98	1400.91	860.53	1682860.64	14333096.89	39°28'11.992"N	80°50'58.568"W	1644.10	31.581	0.39	0.27	-0.28	
7655.00	90.370	337.510	6345.21	1110.95	1484.83	828.04	1682828.17	14333180.77	39°28'12.822"N	80°50'58.980"W	1700.11	29.147	2.95	-0.20	-2.94	
7744.00	90.490	335.540	6344.54	1199.79	1566.46	792.59	1682792.73	14333262.37	39°28'13.629"N	80°50'59.431"W	1755.56	26.838	2.22	0.13	-2.21	
7834.00	90.310	338.130	6343.91	1289.65	1649.19	757.19	1682757.34	14333345.07	39°28'14.447"N	80°50'59.880"W	1814.71	24.861	2.88	-0.20	2.88	
7924.00	91.050	339.520	6342.84	1379.62	1733.11	724.68	1682724.85	14333428.95	39°28'15.277"N	80°51'00.293"W	1878.51	22.692	1.75	0.82	1.54	
8013.00	90.220	337.690	6341.86	1468.58	1815.96	692.22	1682692.40	14333511.78	39°28'16.097"N	80°51'00.705"W	1943.42	20.866	2.26	-0.93	-2.06	
8103.00	89.850	338.560	6341.80	1558.54	1899.48	658.69	1682658.88	14333595.26	39°28'16.923"N	80°51'01.131"W	2010.45	19.125	1.05	-0.41	0.97	
8193.00	89.290	341.180	6342.48	1648.53	1983.97	627.72	1682627.92	14333679.72	39°28'17.758"N	80°51'01.524"W	2080.91	17.557	2.98	-0.62	2.91	
8282.00	90.490	342.120	6342.65	1737.49	2068.45	599.70	1682599.92	14333764.16	39°28'18.593"N	80°51'01.880"W	2153.63	16.168	1.71	1.35	1.06	
8372.00	90.030	344.680	6342.24	1827.31	2154.69	573.99	1682574.22	14333850.36	39°28'19.446"N	80°51'02.206"W	2229.83	14.917	2.89	-0.51	2.84	
8462.00	90.770	345.740	6341.61	1916.93	2241.70	551.01	1682551.25	14333937.34	39°28'20.307"N	80°51'02.497"W	2308.43	13.810	1.44	0.82	1.18	
8551.00	90.580	341.830	6340.56	2005.71	2327.14	526.17	1682526.42	14334022.75	39°28'21.151"N	80°51'02.812"W	2385.88	12.740	4.40	-0.21	-4.39	
8641.00	90.000	341.000	6340.11	2095.68	2412.44	497.48	1682497.75	14334108.02	39°28'21.995"N	80°51'03.176"W	2463.20	11.652	1.13	-0.64	-0.92	
8730.00	89.910	343.500	6340.18	2184.60	2497.20	470.35	1682470.63	14334192.74	39°28'22.833"N	80°51'03.520"W	2541.11	10.667	2.81	-0.10	2.81	
8820.00	90.220	343.490	6340.08	2274.42	2583.49	444.78	1682445.07	14334279.00	39°28'23.666"N	80°51'03.844"W	2621.50	9.769	0.34	0.34	-0.01	
8910.00	90.090	341.670	6339.83	2364.33	2669.36	417.84	1682418.14	14334364.83	39°28'24.536"N	80°51'04.186"W	2701.86	8.896	2.03	-0.14	-2.02	
8999.00	90.340	339.440	6339.50	2453.31	2753.28	388.22	1682388.52	14334448.71	39°28'25.365"N	80°51'04.562"W	2780.51	8.026	2.52	0.28	-2.51	
9089.00	90.400	336.340	6338.92	2543.24	2836.65	354.35	1682354.66	14334532.05	39°28'26.190"N	80°51'04.992"W	2858.69	7.120	3.45	0.07	-3.44	
9179.00	89.820	335.270	6338.74	2633.01	2918.74	317.46	1682317.79	14334614.11	39°28'27.002"N	80°51'05.461"W	2935.95	6.207	1.35	-0.64	-1.19	
9268.00	89.450	335.760	6338.31	2721.74	2999.73	280.58	1682280.92	14334695.07	39°28'27.803"N	80°51'05.929"W	3012.83	5.344	0.69	-0.42	0.55	
9358.00	90.250	336.960	6338.55	2811.56	3082.18	244.49	1682244.85	14334777.48	39°28'28.618"N	80°51'06.388"W	3091.86	4.535	1.60	0.89	1.33	
9448.00	90.030	338.490	6339.33	2901.49	3165.46	210.37	1682210.75	14334860.73	39°28'29.442"N	80°51'06.821"W	3172.44	3.802	1.72	-0.24	1.70	

RECEIVED  
 Office of Oil and Gas  
 MAR 29 2019  
 WV Department of Environmental Protection



# Actual Wellpath Report

Owens Unit 2H AWP Proj: 15781'  
Page n of nn



REFERENCE WELLPATH IDENTIFICATION				
Operator	ANTERO RESOURCES CORPORATION		Slot	Slot #13
Area	Tyler County, WV		Well	Owens Unit 2H
Field	Tyler		Wellbore	Owens Unit 2H AWP
Facility	Weigle East Pad			

WELLPATH DATA (192 stations)																
MD [ft]	Inclination [°]	Azimuth [°]	TVD [ft]	Vert Sect [ft]	North [ft]	East [ft]	Grid East [US ft]	Grid North [US ft]	Latitude	Longitude	Closure Dist [ft]	Closure Dir [°]	DLS [ft/100ft]	Build Rate [ft/100ft]	Turn Rate [ft/100ft]	Comments
9537.00	89.910	338.440	6339.37	2990.46	3248.25	177.71	1682178.09	14334943.49	39°28'30.261"N	80°51'07.236"W	3253.10	3.131	0.15	-0.13	-0.06	
9627.00	90.120	337.870	6339.35	3080.41	3331.78	144.22	1682144.62	14335026.99	39°28'31.087"N	80°51'07.661"W	3334.90	2.479	0.67	0.23	-0.63	
9717.00	89.320	340.350	6339.79	3170.39	3415.86	112.13	1682112.54	14335111.03	39°28'31.918"N	80°51'08.069"W	3417.70	1.880	2.90	-0.89	2.76	
9806.00	90.180	341.830	6340.18	3259.37	3500.05	83.29	1682083.71	14335195.19	39°28'32.751"N	80°51'08.435"W	3501.04	1.363	1.92	0.97	1.66	
9896.00	92.120	342.410	6338.37	3349.29	3585.68	55.66	1682056.10	14335280.79	39°28'33.598"N	80°51'08.785"W	3586.11	0.889	2.25	2.16	0.64	
9986.00	91.170	337.200	6335.79	3439.22	3670.08	24.61	1682025.06	14335365.16	39°28'34.432"N	80°51'09.180"W	3670.17	0.384	5.88	-1.06	-5.79	
10076.00	91.290	335.670	6333.85	3529.02	3752.56	-11.36	1681989.11	14335447.60	39°28'35.248"N	80°51'09.637"W	3752.57	359.827	1.70	0.13	-1.70	
10165.00	91.350	336.380	6331.80	3617.79	3833.86	-47.51	1681952.97	14335528.86	39°28'36.052"N	80°51'10.096"W	3834.15	359.290	0.80	0.07	0.80	
10255.00	91.690	334.560	6329.42	3707.48	3915.70	-84.86	1681915.63	14335610.68	39°28'36.862"N	80°51'10.571"W	3916.62	358.758	2.06	0.38	-2.02	
10345.00	92.310	336.130	6326.28	3797.13	3997.44	-122.38	1681878.13	14335692.38	39°28'37.670"N	80°51'11.047"W	3999.32	358.246	1.87	0.69	1.74	
10434.00	91.170	340.250	6323.57	3886.03	4080.02	-155.42	1681845.10	14335774.92	39°28'38.487"N	80°51'11.467"W	4082.98	357.818	4.80	-1.28	4.63	
10524.00	90.770	342.790	6322.05	3975.97	4165.36	-183.95	1681816.59	14335860.23	39°28'39.331"N	80°51'11.829"W	4169.42	357.471	2.86	-0.44	2.82	
10614.00	91.140	345.830	6320.55	4065.69	4251.98	-208.28	1681792.27	14335946.82	39°28'40.187"N	80°51'12.137"W	4257.08	357.196	3.40	0.41	3.38	
10703.00	91.510	346.060	6318.49	4154.18	4338.29	-229.89	1681770.67	14336033.10	39°28'41.041"N	80°51'12.411"W	4344.38	356.967	0.49	0.42	0.26	
10793.00	91.910	342.800	6315.80	4243.85	4424.94	-254.03	1681746.53	14336119.71	39°28'41.897"N	80°51'12.717"W	4432.23	356.714	3.65	0.44	-3.62	
10883.00	90.340	340.950	6314.04	4333.78	4510.45	-282.02	1681718.55	14336205.19	39°28'42.743"N	80°51'13.072"W	4519.26	356.422	2.70	-1.74	-2.06	
10973.00	90.310	344.770	6313.53	4423.64	4596.44	-308.54	1681692.04	14336291.14	39°28'43.593"N	80°51'13.409"W	4606.78	356.160	4.24	-0.03	4.24	
11062.00	90.030	345.500	6313.26	4512.28	4682.46	-331.37	1681669.22	14336377.12	39°28'44.444"N	80°51'13.698"W	4694.17	355.952	0.88	-0.31	0.82	
11152.00	89.050	343.590	6313.98	4601.98	4769.19	-355.35	1681645.25	14336463.83	39°28'45.302"N	80°51'14.002"W	4782.41	355.739	2.39	-1.09	-2.12	
11242.00	89.050	341.500	6315.48	4691.87	4855.03	-382.34	1681618.27	14336549.63	39°28'46.150"N	80°51'14.345"W	4870.07	355.497	2.32	0.00	-2.32	
11332.00	88.150	340.290	6317.68	4781.83	4940.05	-411.79	1681588.83	14336634.61	39°28'46.991"N	80°51'14.719"W	4957.18	355.235	1.68	-1.00	-1.34	
11421.00	88.400	341.980	6320.36	4870.77	5024.23	-440.55	1681560.08	14336718.76	39°28'47.823"N	80°51'15.084"W	5043.50	354.989	1.92	0.28	1.90	
11511.00	89.290	340.880	6322.17	4960.72	5109.52	-469.21	1681531.44	14336804.02	39°28'48.667"N	80°51'15.447"W	5131.02	354.753	1.57	0.99	-1.22	
11601.00	89.690	335.080	6322.97	5050.62	5192.92	-502.94	1681497.73	14336889.38	39°28'49.492"N	80°51'15.876"W	5217.21	354.468	6.46	0.44	-6.44	
11690.00	89.170	333.240	6323.86	5139.16	5273.01	-541.72	1681458.95	14336967.44	39°28'50.284"N	80°51'16.369"W	5300.76	354.134	2.15	-0.58	-2.07	
11780.00	89.780	336.790	6324.68	5228.81	5354.57	-579.73	1681420.96	14337048.97	39°28'51.091"N	80°51'16.852"W	5385.86	353.821	4.00	0.68	3.94	
11870.00	90.060	338.250	6324.81	5318.72	5437.73	-614.14	1681386.56	14337132.09	39°28'51.913"N	80°51'17.289"W	5472.30	353.556	1.65	0.31	1.62	
11960.00	89.450	341.020	6325.19	5408.71	5522.10	-645.46	1681355.26	14337216.43	39°28'52.747"N	80°51'17.687"W	5559.69	353.333	3.15	-0.68	3.08	
12049.00	90.950	340.430	6324.88	5497.70	5606.10	-674.84	1681325.89	14337300.40	39°28'53.578"N	80°51'18.059"W	5646.57	353.136	1.81	1.69	-0.66	
12139.00	90.650	335.700	6323.62	5587.62	5689.56	-708.44	1681292.30	14337383.82	39°28'54.403"N	80°51'18.486"W	5733.49	352.902	5.27	-0.33	-5.26	

RECEIVED  
 Office of Oil and Gas  
 MAR 29 2019  
 WV Department of  
 Environmental Protection



# Actual Wellpath Report

Owens Unit 2H AWP Proj: 15781

Page n of m

## REFERENCE WELLPATH IDENTIFICATION

Operator	ANTERO RESOURCES CORPORATION
Area	Tyler County, WV
Field	Tyler
Facility	Wegle East Pad
Operator	ANTERO RESOURCES CORPORATION
Area	Tyler County, WV
Field	Tyler
Facility	Wegle East Pad
Operator	ANTERO RESOURCES CORPORATION
Area	Tyler County, WV
Field	Tyler
Facility	Wegle East Pad

MD	Inclination	Azimuth	TVD	Vert Sect	North	East	Grd East	Grd North	Latitude	Longitude	Closure Dist	Closure Dir	DLS	Build Rate	Turn Rate	Comments
12228.00	89.290	335.520	6323.67	5676.36	5770.61	-745.19	1681255.56	14337464.84	39°28'55.205"N	80°51'18.953"W	5818.53	352.642	1.54	-1.53	-0.20	
12318.00	90.400	338.800	6323.91	5766.24	5853.54	-760.12	1681220.65	14337647.74	39°28'56.025"N	80°51'19.397"W	5905.30	352.409	3.85	1.23	3.64	
12408.00	91.660	339.290	6322.30	5856.21	5937.57	-812.30	1681188.48	14337631.74	39°28'56.856"N	80°51'19.806"W	5992.88	352.210	1.50	1.40	0.54	
12498.00	90.430	337.130	6320.65	5946.15	6021.12	-845.71	1681155.09	14337715.25	39°28'57.683"N	80°51'20.230"W	6080.22	352.005	2.76	-1.37	-2.40	
12587.00	89.480	338.140	6320.72	6035.07	6103.43	-879.67	1681121.24	14337797.52	39°28'58.497"W	80°51'20.660"W	6166.48	351.800	1.56	-1.07	-1.13	
12677.00	89.540	338.970	6321.49	6125.04	6187.19	-912.47	1681088.35	14337881.26	39°28'59.325"N	80°51'21.078"W	6254.11	351.611	0.92	0.07	0.92	
12767.00	89.880	340.680	6321.95	6215.04	6271.66	-943.51	1681057.33	14337965.70	39°29'00.160"N	80°51'21.472"W	6342.24	351.445	1.94	0.38	1.90	
12857.00	89.750	345.090	6322.24	6305.02	6356.75	-972.86	1681027.89	14338050.74	39°29'01.002"N	80°51'21.845"W	6430.76	351.299	0.66	-0.14	0.64	
12946.00	89.970	348.090	6322.46	6393.86	6441.92	-998.61	1681002.25	14338135.88	39°29'01.844"N	80°51'22.172"W	6518.86	351.188	4.31	0.25	4.30	
13036.00	89.910	348.340	6322.55	6483.22	6529.50	-1019.29	1680981.58	14338223.43	39°29'02.710"N	80°51'22.434"W	6608.58	351.127	3.61	-0.07	3.61	
13126.00	90.370	348.750	6322.33	6572.21	6617.71	-1037.16	1680963.71	14338311.60	39°29'03.582"N	80°51'22.660"W	6698.49	351.093	0.68	0.51	0.46	
13216.00	90.310	344.350	6321.80	6660.60	6704.24	-1057.86	1680943.02	14338398.10	39°29'04.437"N	80°51'22.922"W	6787.19	351.033	4.94	-0.07	-4.94	
13305.00	91.050	340.930	6320.74	6750.48	6790.12	-1084.71	1680916.19	14338483.95	39°29'05.287"N	80°51'23.263"W	6876.22	350.924	3.89	0.82	-3.80	
13395.00	90.000	334.140	6319.91	6840.34	6873.24	-1119.08	1680881.83	14338567.03	39°29'06.109"N	80°51'23.699"W	6963.75	350.752	7.63	-1.17	-7.54	
13485.00	89.320	342.440	6320.44	6829.92	6894.39	-1157.99	1680842.93	14338648.15	39°29'06.911"N	80°51'24.194"W	7050.14	350.546	0.92	-0.76	0.53	
13574.00	89.820	339.890	6321.11	7018.78	7036.44	-1192.39	1680808.55	14338730.16	39°29'07.723"N	80°51'24.631"W	7136.75	350.382	5.95	0.56	5.92	
13664.00	90.090	339.400	6321.18	7108.78	7120.82	-1223.69	1680777.26	14338814.51	39°29'08.557"N	80°51'25.029"W	7225.20	350.249	0.62	-0.30	-0.54	
13754.00	90.580	339.630	6320.66	7198.78	7205.12	-1255.19	1680745.77	14338898.78	39°29'09.391"N	80°51'25.429"W	7313.64	350.118	0.60	0.54	0.26	
13843.00	90.370	339.010	6319.92	7287.77	7288.38	-1286.62	1680714.36	14338982.01	39°29'10.214"N	80°51'25.828"W	7401.08	349.989	0.74	-0.24	-0.70	
13933.00	91.050	341.720	6318.80	7377.75	7373.14	-1316.86	1680684.13	14339066.73	39°29'11.052"N	80°51'26.212"W	7489.81	349.874	3.10	0.76	3.01	
14023.00	90.310	340.860	6317.74	7487.72	7458.37	-1345.72	1680655.27	14339151.93	39°29'11.895"N	80°51'26.578"W	7578.81	349.772	1.26	-0.82	-0.96	
14112.00	90.620	342.160	6317.01	7542.77	7556.68	-1373.95	1680627.06	14339236.30	39°29'12.730"N	80°51'26.936"W	7666.89	349.677	1.50	0.35	1.46	
14202.00	90.370	342.910	6316.24	7646.58	7628.62	-1400.96	1680600.06	14339322.11	39°29'13.579"N	80°51'27.279"W	7756.19	349.594	0.88	-0.28	0.83	
14292.00	90.180	340.710	6315.80	7736.53	7714.12	-1429.05	1680571.98	14339407.57	39°29'14.424"N	80°51'27.636"W	7845.37	349.505	2.45	-0.21	-2.44	
14381.00	90.310	341.920	6315.42	7825.50	7798.42	-1457.56	1680543.48	14339491.84	39°29'15.258"N	80°51'27.998"W	7933.47	349.413	1.37	0.15	1.36	
14471.00	90.310	341.190	6314.94	7915.46	7883.80	-1486.04	1680515.02	14339577.19	39°29'16.102"N	80°51'28.359"W	8022.63	349.325	0.81	0.00	-0.81	
14561.00	90.460	338.730	6314.33	8005.46	7968.34	-1516.87	1680484.19	14339661.69	39°29'16.938"N	80°51'28.751"W	8111.43	349.222	2.74	0.17	-2.73	
14650.00	90.860	337.670	6313.31	8094.41	8050.97	-1549.92	1680451.16	14339744.29	39°29'17.755"N	80°51'29.171"W	8198.80	349.103	1.27	0.45	-1.19	
14740.00	90.740	337.140	6312.05	8184.31	8134.05	-1584.50	1680416.59	14339827.34	39°29'18.577"N	80°51'29.610"W	8288.95	348.977	0.60	-0.13	-0.56	
14830.00	90.860	334.350	6310.79	8274.06	8216.09	-1621.46	1680379.64	14339909.35	39°29'19.388"N	80°51'30.080"W	8374.56	348.836	3.10	0.13	-3.10	

RECEIVED  
Office of Oil and Gas  
MAR 29 2019  
WV Department of  
Environmental Protection





## Actual Wellpath Report

Owens Unit 2H AWP Proj: 15781  
Page n of nn



REFERENCE WELLPATH IDENTIFICATION			
Operator	ANTERO RESOURCES CORPORATION	Slot	Slot #13
Area	Tyler County, WV	Well	Owens Unit 2H
Field	Tyler	Wellbore	Owens Unit 2H AWB
Facility	Wegle East Pad		

WELLPATH DATA (192 stations)																	
MD	Inclination	Azimuth	TVD	Vert Sect	North	East	East	Grid East	Grid North	Latitude	Longitude	Closure Dist	Closure Dir	DLS	Build Rate	Turn Rate	Comments
(ft)	(°)	(°)	(ft)	(ft)	(ft)	(ft)	(ft)	(US ft)	(US ft)	(ft)	(ft)	(ft)	(°)	(ft/100ft)	(°/100ft)	(ft/100ft)	
14919.00	90.950	337.010	6309.39	8362.78	8297.18	-1658.11	1680343.01	14339990.40	39°29'20.190"N	80°51'30.546"W	8461.23	348.699	2.99	0.10	2.98		
15009.00	90.830	338.710	6307.99	8452.71	8380.53	-1692.02	1680309.11	14340073.72	39°29'21.015"N	80°51'30.977"W	8549.63	348.585	1.89	-0.13	1.89		
15099.00	91.020	339.080	6306.54	8542.68	8464.48	-1724.43	1680276.72	14340157.63	39°29'21.845"N	80°51'31.388"W	8638.35	348.485	0.46	0.21	0.41		
15189.00	90.280	340.210	6305.51	8632.67	8548.85	-1755.73	1680245.43	14340241.97	39°29'22.679"N	80°51'31.786"W	8727.28	348.394	1.50	-0.82	1.26		
15278.00	91.050	342.100	6304.48	8721.64	8633.07	-1784.47	1680216.70	14340326.16	39°29'23.512"N	80°51'32.151"W	8815.57	348.321	2.29	0.87	2.12		
15368.00	90.890	340.950	6302.96	8811.59	8718.42	-1812.99	1680188.20	14340411.47	39°29'24.356"N	80°51'32.513"W	8904.93	348.253	1.29	-0.18	-1.28		
15458.00	93.360	341.810	6299.62	8901.50	8803.64	-1841.70	1680159.49	14340496.66	39°29'25.199"N	80°51'32.877"W	8994.22	348.184	2.91	2.74	0.96		
15547.00	90.890	339.890	6296.32	8990.41	8887.65	-1870.88	1680130.33	14340580.63	39°29'26.030"N	80°51'33.248"W	9082.43	348.113	3.51	-2.78	-2.16		
15637.00	90.460	340.030	6295.26	9080.41	8972.19	-1901.71	1680099.51	14340665.14	39°29'26.866"N	80°51'33.639"W	9171.52	348.033	0.50	-0.48	0.16		
15727.00	90.460	341.590	6294.54	9170.39	9057.19	-1931.30	1680069.94	14340750.10	39°29'27.706"N	80°51'34.015"W	9260.81	347.963	1.73	0.00	1.73		
15758.00	90.430	342.000	6294.30	9201.37	9086.63	-1940.98	1680060.26	14340779.54	39°29'27.997"N	80°51'34.138"W	9291.63	347.942	1.33	-0.10	1.32		
15781.00	90.430	342.000	6294.00	9224.36	9108.51	-1948.09	1680053.15	14340801.40	39°29'28.214"N	80°51'34.228"W	9314.50	347.928	0.00	0.00	0.00		Projected MD at TD: 15781'

TARGETS									
Name	TVD	North	East	Grid East	Grid North	Latitude	Longitude	Shape	
(ft)	(ft)	(ft)	(ft)	(US ft)	(US ft)	(ft)	(ft)		
Owens Unit 2H POE - Plat	6321.00	571.69	1163.01	1683163.00	14332268.00	39°28'03.791"N	80°50'54.729"W	point	
Owens Unit 2H BHL Rev-1	6348.00	9121.44	-1958.00	1680043.25	14340814.33	39°29'28.342"N	80°51'34.354"W	point	
Owens Unit 2H Landing Pt. Rev-1	6348.00	720.38	1108.73	1683108.74	14332416.63	39°28'05.262"N	80°50'55.418"W	point	

RECEIVED  
Office of Oil and Gas  
**MAR 29 2019**  
WV Department of  
Environmental Protection



# Actual Wellpath Report

Owens Unit 2H AWP Proj: 15781'  
Page n of nn



REFERENCE WELLPATH IDENTIFICATION			
Operator	ANTERO RESOURCES CORPORATION	Slot	Slot #13
Area	Tyler County, WV	Well	Owens Unit 2H
Field	Tyler	Wellbore	Owens Unit 2H AWB
Facility	Weigle East Pad		

WELLPATH COMPOSITION - Ref Wellbore: Owens Unit 2H AWB Ref Wellpath: Owens Unit 2H AWP Proj: 15781'				
Start MD [ft]	End MD [ft]	Positional Uncertainty Model	Log Name/Comment	Wellbore
19.00	5584.00	Gyrodata standard - Continuous gyro	03 Gyrodata Cont. Gyro <8-3/4">(100' - 5584')	Owens Unit 2H AWB
5584.00	15758.00	BHI AutoTrak Curve (Short)	04 BHI AT Curve <8-1/2">(5584')(5682'-15758')	Owens Unit 2H AWB
15758.00	15781.00	Blind Drilling (std)	Projection to bit	Owens Unit 2H AWB

RECEIVED  
 Office of Oil and Gas  
**MAR 29 2019**  
 WV Department of  
 Environmental Protection



# Actual Wellpath Report

Owens Unit 2H AWP Proj: 15781'  
Page n of nn



REFERENCE WELLPATH IDENTIFICATION			
Operator	ANTERO RESOURCES CORPORATION	Slot	Slot #13
Area	Tyler County, WV	Well	Owens Unit 2H
Field	Tyler	Wellbore	Owens Unit 2H AWB
Facility	Weigle East Pad		

WELLPATH COMMENTS				
MD [ft]	Inclination [°]	Azimuth [°]	TVD [ft]	Comment
100.00	0.100	122.830	100.00	Gyrodata MS Gyro <8-3/4">(100'-5584')
5682.00	15.430	83.830	5537.23	BHI AT Curve <8-1/2">(5584')(5682'-15758')
6154.00	25.544	12.308	5989.00	Sycamore: 6154' MD
6372.00	45.515	350.746	6165.04	Middlesex: 6372' MD
6523.00	58.970	342.834	6257.61	Burkett: 6523' MD
6580.00	64.421	342.105	6284.61	Tully: 6580' MD
6696.00	73.615	340.326	6326.11	Marcellus POE: 6696' MD
15781.00	90.430	342.000	6294.12	Projected MD at TD: 15781'

COMMENTS
<p><b>Wellpath general comments</b>                      API: 47-095-02367-00-00                      BHI Job #: 8176264                      Rig: Precision 525                      Duration: 10.05.2016 - 10.06.2016                      Gyrodata MS Gyro &lt;8-3/4"&gt;(100'-5584')                      BHI AT Curve &lt;8-1/2"&gt;(5584')(5682'-15758')                      Sycamore: 6154' MD                      Middlesex: 6372' MD                      Burkett: 6523' MD                      Tully: 6580' MD                      Marcellus POE: 6696' MD                      Projected MD at TD: 15781'</p>

WV Department of  
 Environmental Protection  
 RECEIVED  
 Office of Oil and Gas  
 MAR 29 2019