

LATITUDE 39°27'30"

8,211'

LATITUDE 39°25'00"

LONGITUDE 80°52'30"

1,202'

5,043' TO BOTTOM HOLE

LONGITUDE 80°52'30"

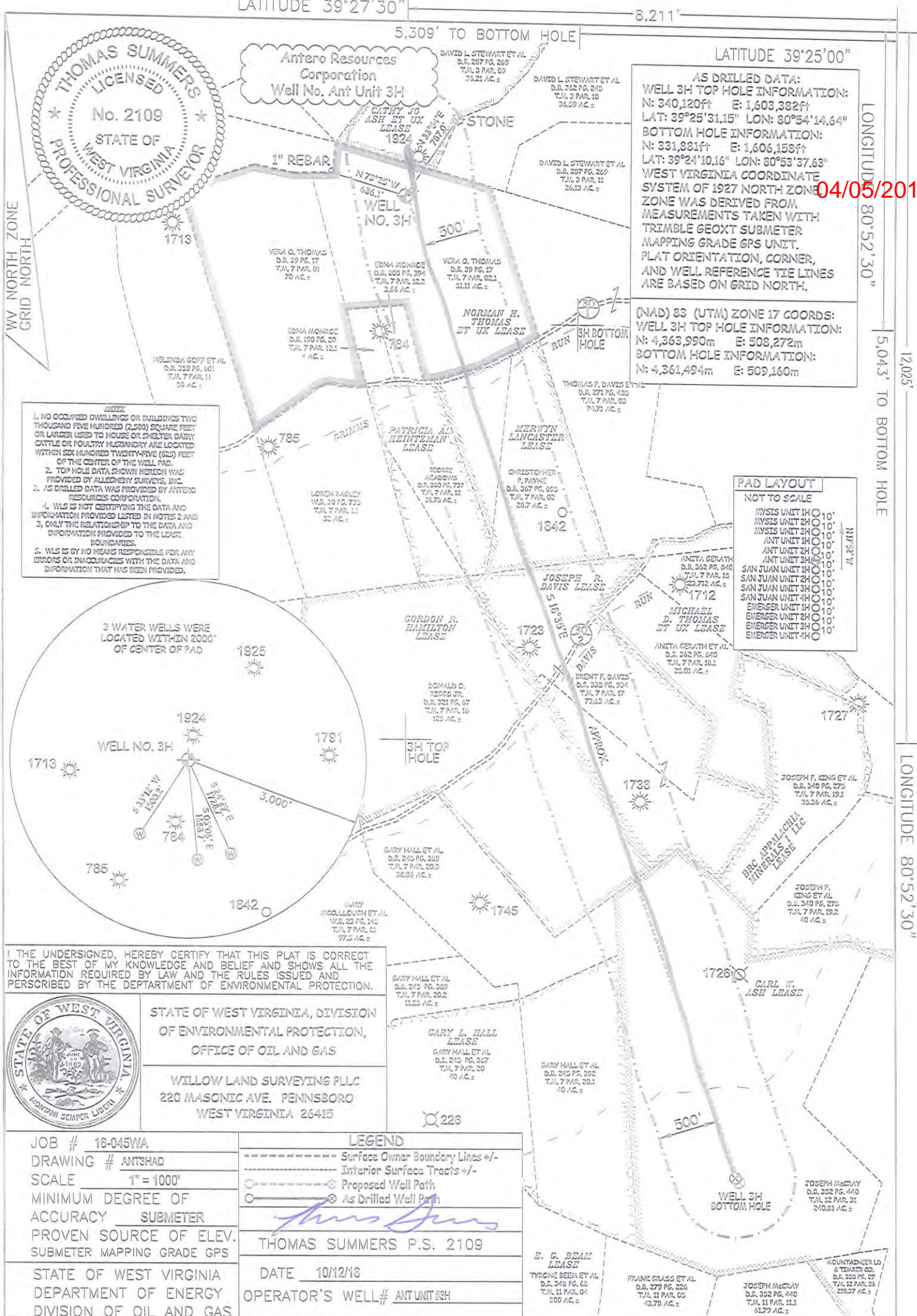

AS DRILLED DATA:
 WELL 3H TOP HOLE INFORMATION:
 N: 340,120ft E: 1,603,382ft
 LAT: 39°25'31.15" LON: 80°54'14.64"
 BOTTOM HOLE INFORMATION:
 N: 331,881ft E: 1,606,158ft
 LAT: 39°24'10.16" LON: 80°53'37.63"
 WEST VIRGINIA COORDINATE SYSTEM OF 1927 NORTH ZONE WAS DERIVED FROM MEASUREMENTS TAKEN WITH TRIMBLE GEOXT SUBMETER MAPPING GRADE GPS UNIT. PLAT ORIENTATION, CORNER, AND WELL REFERENCE TIE LINES ARE BASED ON GRID NORTH.

(NAD) 83 (UTM) ZONE 17 COORDS:
 WELL 3H TOP HOLE INFORMATION:
 N: 4,363,990m E: 508,272m
 BOTTOM HOLE INFORMATION:
 N: 4,361,494m E: 509,160m

PAD LAYOUT
 NOT TO SCALE

MVSES UNIT 1H	10'
MVSES UNIT 2H	10'
MVSES UNIT 3H	10'
ANT UNIT 1H	10'
ANT UNIT 2H	10'
ANT UNIT 3H	10'
SAN JUAN UNIT 1H	10'
SAN JUAN UNIT 2H	10'
SAN JUAN UNIT 3H	10'
SAN JUAN UNIT 4H	10'
EMERGER UNIT 1H	10'
EMERGER UNIT 2H	10'
EMERGER UNIT 3H	10'
EMERGER UNIT 4H	10'

- NOTES**
1. NO OCCUPIED DWELLINGS OR BUILDINGS TWO THOUSAND FIVE HUNDRED (2,500) SQUARE FEET OR LARGER USED TO HOUSE OR SHELTER DAIRY CATTLE OR POULTRY HUSBANDRY ARE LOCATED WITHIN SIX HUNDRED TWENTY-FIVE (625) FEET OF THE CENTER OF THE WELL PAD.
 2. TOP HOLE DATA SHOWN HEREON WAS PROVIDED BY ALLEGHENY SURVEYS, INC.
 3. AS DRILLED DATA WAS PROVIDED BY ANTERO RESOURCES CORPORATION.
 4. WLS IS NOT CERTIFYING THE DATA AND INFORMATION PROVIDED LISTED IN NOTES 2 AND 3, ONLY THE RELATIONSHIP TO THE LEASE BOUNDARIES.
 5. WLS IS BY NO MEANS RESPONSIBLE FOR ANY ERRORS OR INACCURACIES WITH THE DATA AND INFORMATION THAT HAS BEEN PROVIDED.

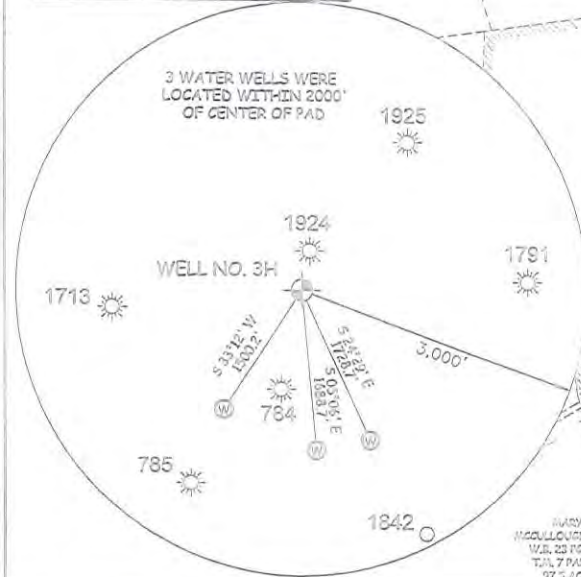

I, THE UNDERSIGNED, HEREBY CERTIFY THAT THIS PLAT IS CORRECT TO THE BEST OF MY KNOWLEDGE AND BELIEF AND SHOWS ALL THE INFORMATION REQUIRED BY LAW AND THE RULES ISSUED AND PERSCRIBED BY THE DEPARTMENT OF ENVIRONMENTAL PROTECTION.



STATE OF WEST VIRGINIA, DIVISION OF ENVIRONMENTAL PROTECTION, OFFICE OF OIL AND GAS
 WILLOW LAND SURVEYING PLLC
 220 MASONIC AVE. PENNSBORO WEST VIRGINIA 26415

JOB # 16-045WA	LEGEND
DRAWING # ANT3HAD	
SCALE 1" = 1000'	----- Surface Owner Boundary Lines +/-
MINIMUM DEGREE OF ACCURACY SUBMETER	----- Interior Surface Tracts +/-
PROVEN SOURCE OF ELEV. SUBMETER MAPPING GRADE GPS	○----- Proposed Well Path
STATE OF WEST VIRGINIA DEPARTMENT OF ENERGY DIVISION OF OIL AND GAS	⊗----- As Drilled Well Path
DATE 10/12/18	THOMAS SUMMERS P.S. 2109
OPERATOR'S WELL# ANTUNIT#3H	

WELL TYPE: OIL GAS LIQUID INJECTION WASTE DISPOSAL 47 - 095 - 02402
 (IF "GAS") PRODUCTION STORAGE DEEP SHALLOW STATE COUNTY PERMIT
 LOCATION: ELEVATION 1,148.1' - AS BUILT WATERSHED OUTLET MIDDLE ISLAND CREEK DISTRICT CENTERVILLE COUNTY TYLER
 QUADRANGLE MIDDLEBOURNE 7.5' COUNTY NAME
 SURFACE OWNER VERA O. THOMAS ACREAGE 51.11 ACRES +/-
 OIL & GAS ROYALTY OWNER NORMAN H. THOMAS ET UX; CATHY JO ASH ET UX; LEASE ACREAGE 125 AC.±; 137.36 AC.±;
 MERWYN LANCASTER; JOSEPH R. DAVIS; GORDON R. HAMILTON; CARL W. ASH 30 AC.±; 73.83 AC.±; 125 AC.±; 362.8 AC.±
 PROPOSED WORK: DRILL CONVERT DRILL DEEPER REDRILL FRACTURE OR STIMULATE
 PLUG OFF OLD FORMATION PERFORATE NEW FORMATION OTHER PHYSICAL CHANGE IN WELL
 (SPECIFY) AS DRILLED PLUG & ABANDON CLEAN OUT & REPLUG
 TARGET FORMATION MARCELLUS ESTIMATED DEPTH 6,573' TVD 15,431' MD
 WELL OPERATOR ANTERO RESOURCES CORP. DESIGNATED AGENT DIANNA STAMPER - CT CORPORATION SYSTEM
 ADDRESS 1615 WYNKOOP ST. ADDRESS 5400 D BIG TYLER ROAD
 DENVER, CO 80202 CHARLESTON, WV 25313

04/05/2019