

LATITUDE 39°25'00"

11,452'

2,960' TO BOTTOM HOLE

LATITUDE 39°25'00"

Antero Resources Corporation Well No. Bounty Unit 2H

NOTES: WELL 2H TOP HOLE INFORMATION: N: 323,743ft E: 1,611,669ft LAT: 39°22'50.57" LON: 80°52'25.84" BOTTOM HOLE INFORMATION: N: 335,183ft E: 1,608,558ft LAT: 39°24'43.16" LON: 80°53'07.71" WEST VIRGINIA COORDINATE SYSTEM OF 1927 NORTH ZONE. ZONE WAS DERIVED FROM MEASUREMENTS TAKEN WITH TRIMBLE GEOXT SUBMETER MAPPING GRADE GPS UNIT. PLAT ORIENTATION, CORNER, AND WELL REFERENCE TIE LINES ARE BASED ON GRID NORTH.

(NAD) 83 (UTM) ZONE 17 COORDS: WELL 2H TOP HOLE INFORMATION: N: 4,359,043m E: 510,880m BOTTOM HOLE INFORMATION: N: 4,362,512m E: 509,874m



3 WATER WELLS WERE LOCATED WITHIN 2000' OF CENTER OF PAD

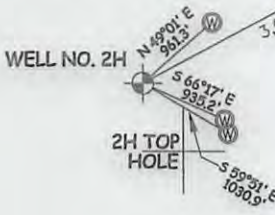

A = DAVID MCCARTNEY, D.B. 348 PG. 102, T.M. 12 PAR. 14.5, 1.81 AC. B = GARY DAWSON, D.B. 125 PG. 336, T.M. 12 PAR. 14.3, 0.14 AC. C = NATHANIEL HENDRICKS, D.B. 284 PG. 544, T.M. 12 PAR. 14.2, 0.14 AC. D = GARY DAWSON, D.B. 216 PG. 419, T.M. 12 PAR. 14.1, 2.2 AC. E = GARY DAWSON, D.B. 206 PG. 626, T.M. 12 PAR. 14.4, 1.05 AC.

NOTE: NO OCCUPIED DWELLINGS OR BUILDINGS TWO THOUSAND FIVE HUNDRED (2,500) SQUARE FEET OR LARGER USED TO HOUSE OR SHELTER DAIRY CATTLE OR POULTRY HUSBANDRY ARE LOCATED WITHIN SIX HUNDRED TWENTY-FIVE (625) FEET OF THE CENTER OF THE WELL PAD.

(NAD) 27 (UTM) ZONE 17 COORDS: WELL 2H TOP HOLE INFORMATION: N: 14,300,578ft E: 1,676,064ft POINT OF ENTRY INFORMATION: N: 14,301,128ft E: 1,676,638ft BOTTOM HOLE INFORMATION: N: 14,311,961ft E: 1,672,764ft

WV NORTH ZONE GRID NORTH

1,704' TO BOTTOM HOLE LONGITUDE 80°52'30"

13,095'

LONGITUDE 80°50'00"

I THE UNDERSIGNED, HEREBY CERTIFY THAT THIS PLAT IS CORRECT TO THE BEST OF MY KNOWLEDGE AND BELIEF AND SHOWS ALL THE INFORMATION REQUIRED BY LAW AND THE RULES ISSUED AND PERSCRIBED BY THE DEPARTMENT OF ENVIRONMENTAL PROTECTION.



STATE OF WEST VIRGINIA, DIVISION OF ENVIRONMENTAL PROTECTION, OFFICE OF OIL AND GAS

WILLOW LAND SURVEYING PLLC 220 MASONIC AVE. PENNSBORO WEST VIRGINIA 26415

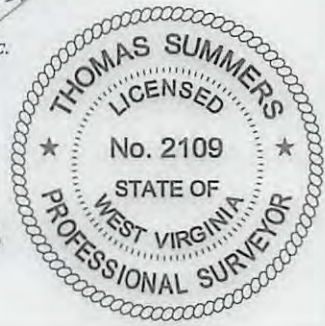

JOB # 16-033WA DRAWING # BOUNTY2H SCALE 1" = 2000' MINIMUM DEGREE OF ACCURACY SUBMETER PROVEN SOURCE OF ELEV. SUBMETER MAPPING GRADE GPS STATE OF WEST VIRGINIA DEPARTMENT OF ENERGY DIVISION OF OIL AND GAS

LEGEND: Surface Owner Boundary Lines +/- Interior Surface Tracts +/- Existing Fence Found monument, as noted THOMAS SUMMERS P.S. 2109 DATE 03/10/16 OPERATOR'S WELL# BOUNTY UNIT #2H

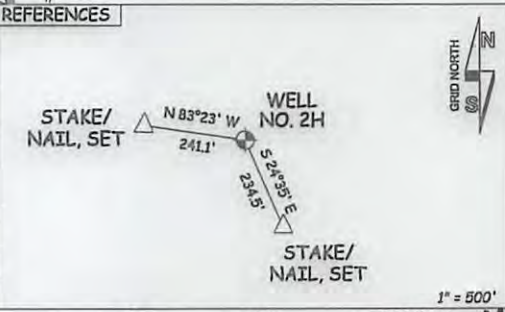

WELL TYPE: OIL GAS X LIQUID INJECTION WASTE DISPOSAL 47 095 - 02412 H.A. (IF "GAS") PRODUCTION X STORAGE DEEP SHALLOW X STATE COUNTY PERMIT LOCATION: ELEVATION 1,011'-ORIGINAL 1,010'-PROPOSED WATERSHED HEADWATERS MIDDLE ISLAND CREEK QUADRANGLE SHIRLEY 7.5' (TH) MIDDLEBOURNE 7.5' (BH) DISTRICT CENTERVILLE COUNTY TYLER SURFACE OWNER GARY D. DAWSON ET UX ACREAGE 104.27 ACRES +/- OIL & GAS ROYALTY OWNER GARY D. DAWSON ET UX; CARL W. ASH; GARY D. DAWSON; ROBERT C. DEAN; CARL ASH; LEASE ACREAGE 104.27 AC. +/- 0.53663 AC. +/- 2.0062 AC. +/- 50.7 AC. +/- 37 AC. +/- KARLA R. SPENCER; DAVID E. BOWYER; WILMA J. HOWARD ET AL.; HARRY ASH & JESSIE D. ASH ET AL.; 85.2 AC. +/- 138 AC. +/- 239 AC. +/- 291 AC. +/- CARL W. ASH; E. THOMAS ESTLACK ET UX; JOHN W. MULLETT ET UX; ALFRED STRACHA 362.8 AC. +/- 50 AC. +/- 45 AC. +/- 101.2 AC. +/- PROPOSED WORK: DRILL X CONVERT DRILL DEEPER REDRILL FRACTURE OR STIMULATE X PLUG OFF OLD FORMATION PERFORATE NEW FORMATION X OTHER PHYSICAL CHANGE IN WELL (SPECIFY) PLUG & ABANDON CLEAN OUT & REPLUG TARGET FORMATION MARCELLUS ESTIMATED DEPTH 6,700' TVD 18,700' MD WELL OPERATOR ANTERO RESOURCES CORP. DESIGNATED AGENT DIANNA STAMPER - CT CORPORATION SYSTEM ADDRESS 1615 WYNKOOP ST. ADDRESS 5400 D BIG TYLER ROAD FORM WW-6 DENVER, CO 80202 CHARLESTON, WV 25313

05/12/2017



