

LATITUDE 39°27'30" 1,697'

LATITUDE 39°25'00" 9,537' TO BOTTOM HOLE

6,556' TO BOTTOM HOLE LONGITUDE 80°52'30" 1,4795' LONGITUDE 80°55'00"

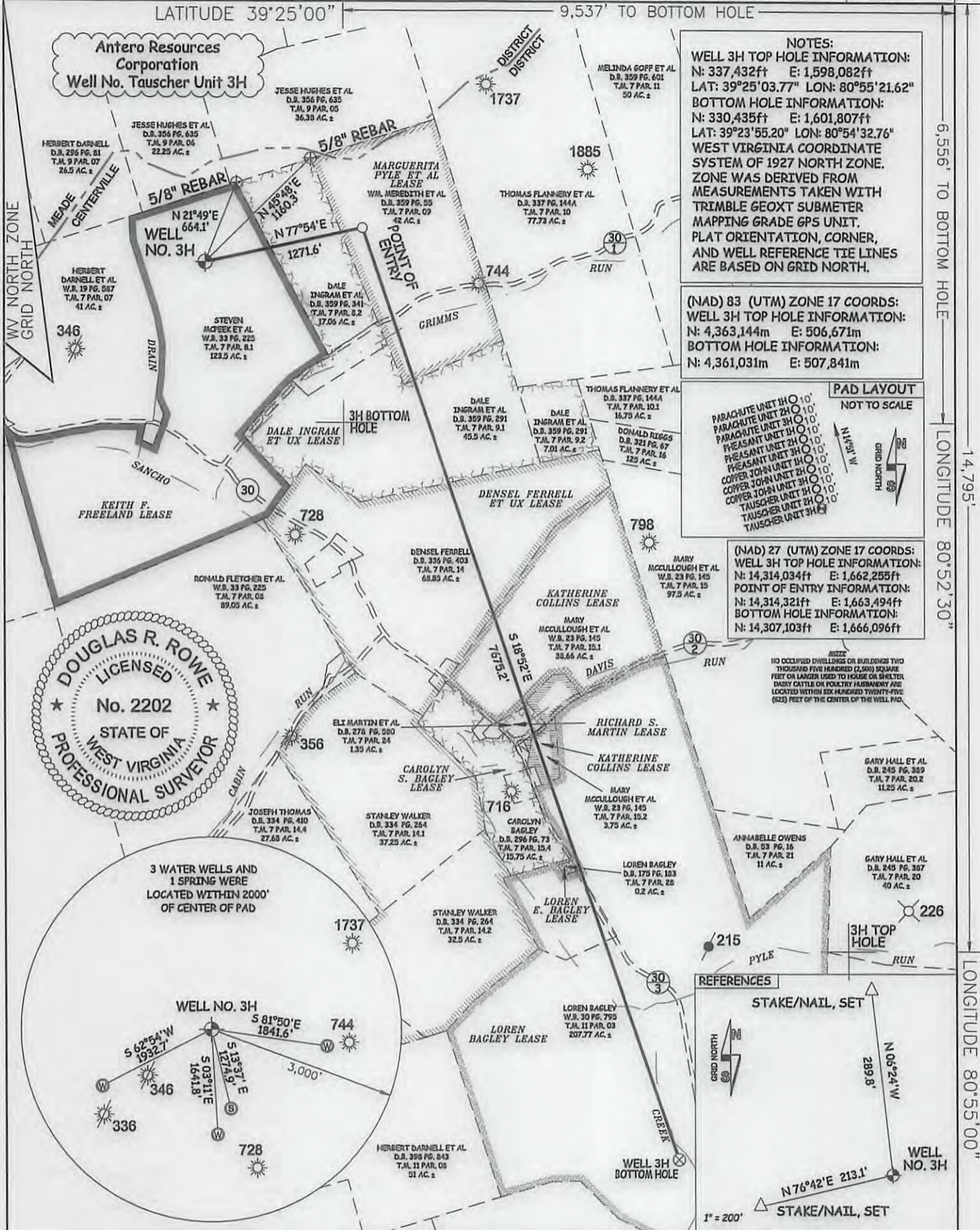

JOB # 16-027WA
DRAWING # TAUSCHER3H
SCALE 1" = 1000'
MINIMUM DEGREE OF ACCURACY SUBMETER
PROVEN SOURCE OF ELEV. SUBMETER MAPPING GRADE GPS
STATE OF WEST VIRGINIA DEPARTMENT OF ENERGY DIVISION OF OIL AND GAS

I THE UNDERSIGNED, HEREBY CERTIFY THAT THIS PLAT IS CORRECT TO THE BEST OF MY KNOWLEDGE AND BELIEF AND SHOWS ALL THE INFORMATION REQUIRED BY LAW AND THE RULES ISSUED AND PERSCRIBED BY THE DEPARTMENT OF ENVIRONMENTAL PROTECTION.



STATE OF WEST VIRGINIA, DIVISION OF ENVIRONMENTAL PROTECTION, OFFICE OF OIL AND GAS
WILLOW LAND SURVEYING PLLC
220 MASONIC AVE. PENNSBORO WEST VIRGINIA 26415

DATE 05/01/17
OPERATOR'S WELL# TAUSCHER UNIT #3H
47 - 095 - 02456
STATE COUNTY

WELL TYPE: OIL ___ GAS X LIQUID INJECTION ___ WASTE DISPOSAL ___
(IF "GAS") PRODUCTION X STORAGE ___ DEEP ___ SHALLOW X
LOCATION: ELEVATION 992' - ORIGINAL 982' - PROPOSED ___ WATERSHED OUTLET MIDDLE ISLAND CREEK
QUADRANGLE MIDDLEBOURNE 7.5' DISTRICT CENTERVILLE COUNTY TYLER
SURFACE OWNER STEVEN MCPEEK ET AL ACREAGE 123.5 ACRES +/-
OIL & GAS ROYALTY OWNER KEITH F. FREELAND; DALE INGRAM ET UX; MARGUERITA PYLE ET AL; LEASE ACREAGE 123.5 AC.±; 69.58 AC.±; 42 AC.±;
DENSEL FERRELL ET UX; KATHERINE COLLINS; RICHARD S. MARTIN; KATHERINE COLLINS; LOREN BAGLEY; LOREN E. BAGLEY 248 AC.±; 38.66 AC.±; 1.35 AC.±; 3.75 AC.±; 207.77 AC.±; 0.20 AC.±
PROPOSED WORK: DRILL X CONVERT ___ DRILL DEEPER ___ REDRILL ___ FRACTURE OR STIMULATE X
PLUG OFF OLD FORMATION ___ PERFORATE NEW FORMATION X OTHER PHYSICAL CHANGE IN WELL (SPECIFY) ___
TARGET FORMATION MARCELLUS ESTIMATED DEPTH 6,800' TVD 14,900' MD
WELL OPERATOR ANTERO RESOURCES CORP. DESIGNATED AGENT DIANNA STAMPER - CT CORPORATION SYSTEM
ADDRESS 1615 WYNKOOP ST. ADDRESS 5400 D BIG TYLER ROAD
FORM WW-6 DENVER, CO 80202 CHARLESTON, WV 25313

08/04/2017

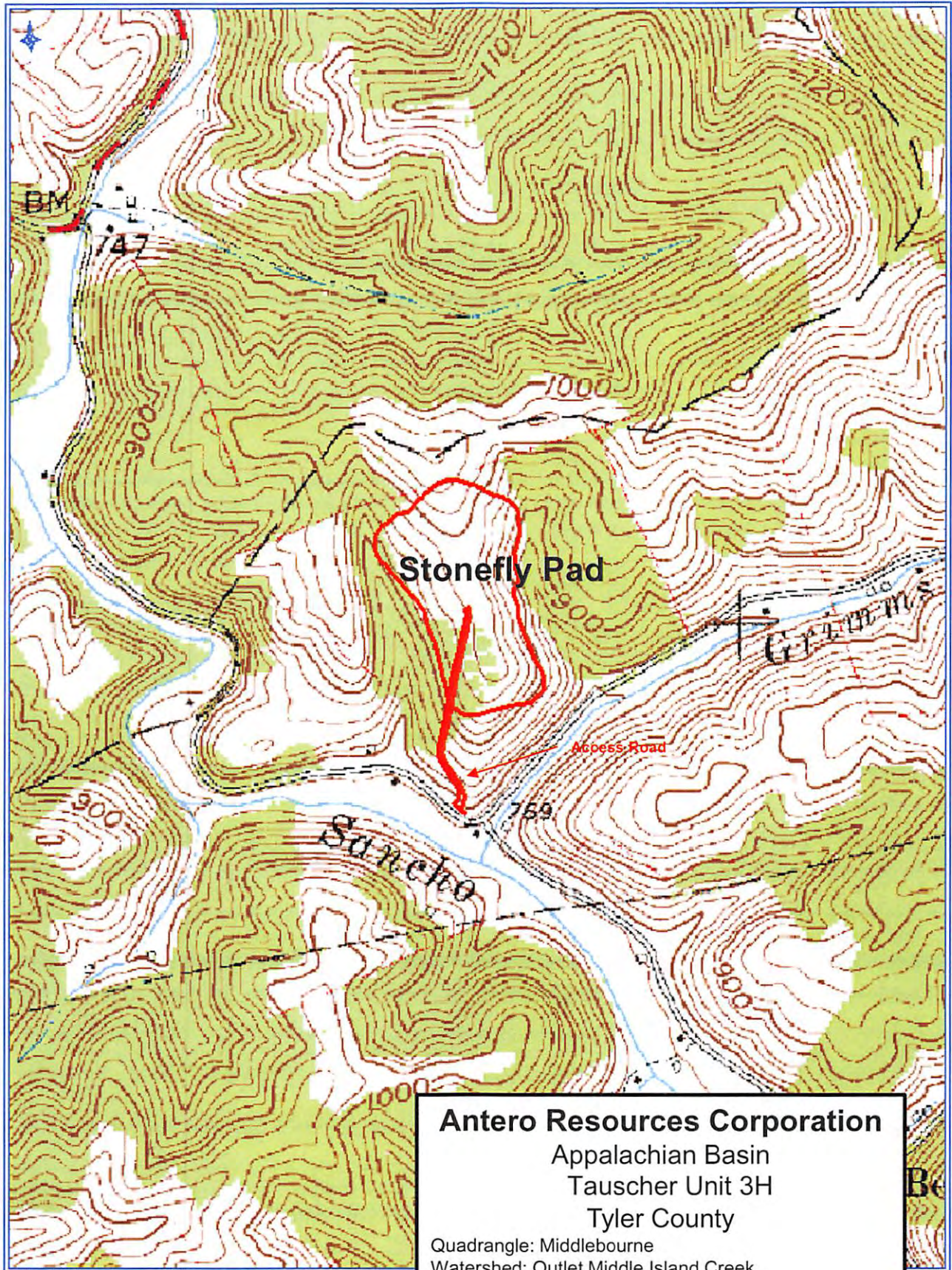

Antero Resources Corporation
Appalachian Basin
Tauscher Unit 3H
Tyler County
Quadrangle: Middlebourne
Watershed: Outlet Middle Island Creek
District: Centerville
Date: 04-25-2016