

References

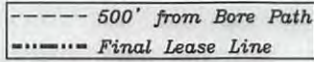
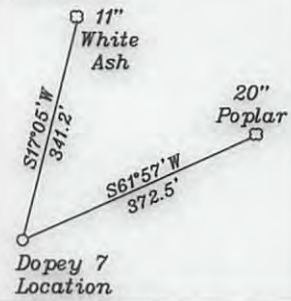

Top Hole
 Geo NAD 83-39.438166 N, 80.772457 W
 UTM NAD83(meter)-4365426.82 N. 519581.29 E
 UTM NAD83(feet)-14322237.82 N. 1704659.61 E

Landing Point
 Geo NAD 83-39.438803 N, 80.776541 W
 UTM NAD83(meter)-4365496.66 N. 519229.62 E
 UTM NAD83(feet)-14322466.94 N. 1703505.85 E

Bottom Hole
 Geo NAD 83-39.450663 N, 80.787291 W
 UTM NAD83(meter)-4366810.69 N. 518301.43 E
 UTM NAD83(feet)-14326778.08 N. 1700460.61 E

- A- Montgomery TM 11/27 65 Ac. **T3055A**
- B- Woodburn et al TM 11/44 6.75 Ac.
- C- Woodburn et al TM 11/45 0.755 Ac.
- D- Woodburn et al TM 11/44 1.5 Ac.
- E- Kile Estate TM 11/36 57 Ac.
- F- Davis TM 11/41 18.82 Ac.
- G- Kile Estate TM 11/36.1 50 Ac. **T3055B**
- H- Woodburn et al TM 11/13 30.05 Ac.
- I- Woodburn TM 11/13.1 1.2 Ac. **T3052**
- J- Tallman TM 11/14.3 28.631 Ac. **T3052A**
- K- Montgomery TM 11/14 2.18 Ac. **T3052A**
- L- Vincent TM 11/14.4 1.82 Ac. **T3052A**
- M- Ritter (Life) TM 11/29 1.63 Ac. **T3052A**
- N- Stillson TM 11/28 0.37 Ac.
- O- Tallman TM 11/14.5 5.135 Ac. **T3052A**
- P- Woodburn et al TM 11/43 35 Ac.
- Q- Holliday TM 11/30.2 0.56 Ac.
- R- Woodburn et al TM 11/14.1 2 Ac.
- S- Seago et al TM 11/2 32.25 Ac. **RPT2**

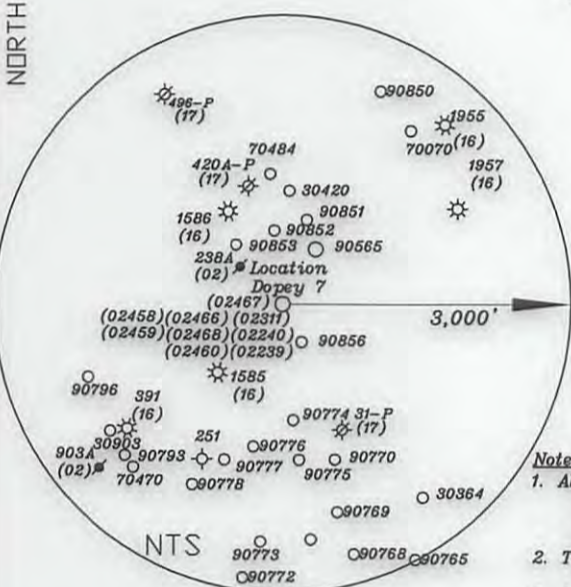
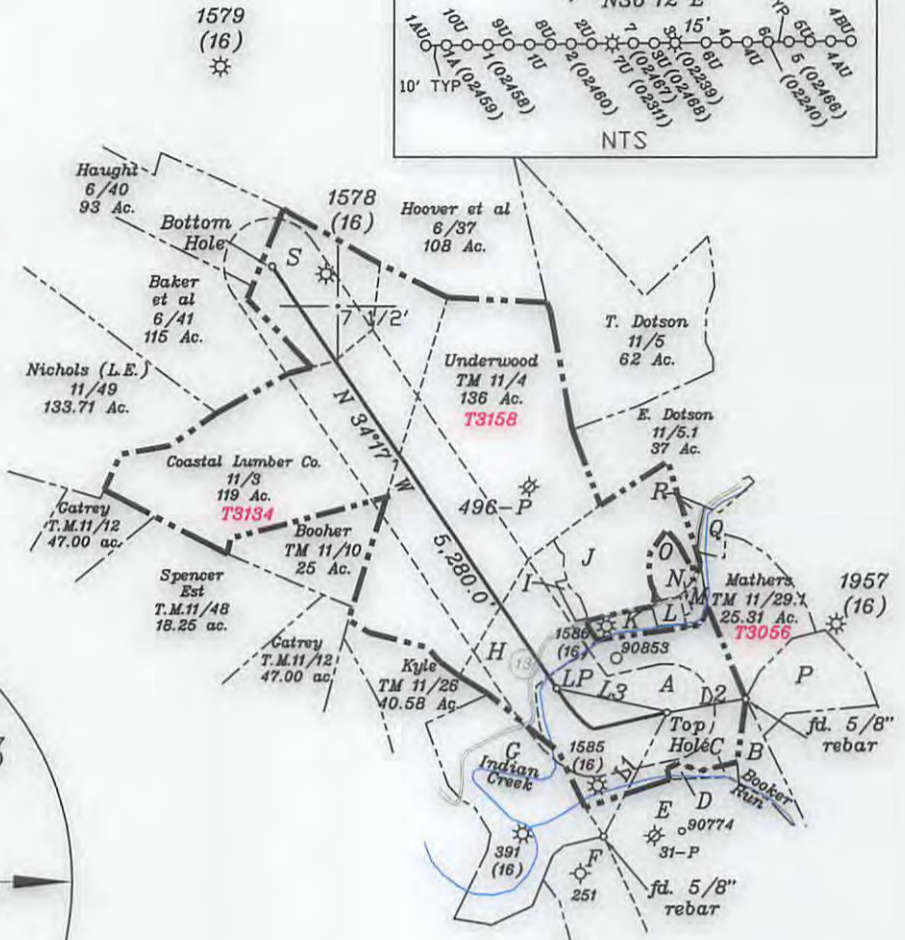
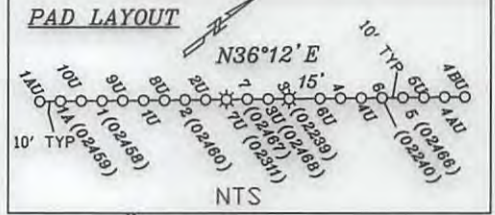

- Notes:**
- All wells within 500' of the horizontal leg are shown on this plat based upon information taken from DEP mapping, well plats, & aerial photos.
 - Ties to wells and corners are based on State P lane Grid North-WV North Zone NAD 83.
 - No water wells were found within 250' of the well location. A house was found N55°54'W 614.3' from the center of the well pad.

NUMBER	DIRECTION	DISTANCE
L1	N 26°45' E	1,445.4'
L2	S 80°14' W	831.8'
L3	N 77°49' W	1,176.7'

(+) DENOTES LOCATION OF WELL ON UNITED STATES TOPOGRAPHIC MAPS

FILE NO. _____
 DRAWING NO. 1
 SCALE 1" = 2000'
 MINIMUM DEGREE OF ACCURACY 1 in 200
 PROVEN SOURCE OF ELEVATION GPS
submeter unit

I THE UNDERSIGNED, HEREBY CERTIFY THAT THIS PLAT IS CORRECT TO THE BEST OF MY KNOWLEDGE AND BELIEF AND SHOWS ALL THE INFORMATION REQUIRED BY LAW AND THE RULES ISSUED AND PRESCRIBED BY THE DEPARTMENT OF ENVIRONMENTAL PROTECTION.

(SIGNED) David A. Jackson
 R.P.E. _____ P.S. 708

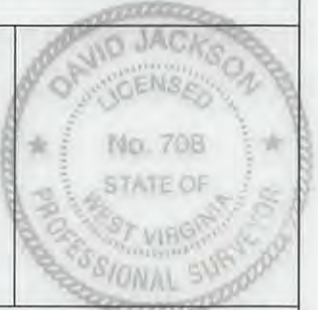

STATE OF WEST VIRGINIA
 Division of Environmental Protection
 OFFICE OF OIL AND GAS

DATE February 09, 2018
 OPERATOR'S WELL NO. Dopey 7
 API WELL NO. 47-095-02467 **map**

WELL TYPE: OIL GAS X LIQUID INJECTION WASTE DISPOSAL STATE COUNTY PERMIT
 (IF "GAS") PRODUCTION X STORAGE DEEP SHALLOW X
 LOCATION: ELEVATION 910.7' WATER SHED Indian Creek - Outlet Middle Island Creek (HUC-10)
 DISTRICT McElroy COUNTY Tyler
 QUADRANGLE Shirley 7 1/2'

SURFACE OWNER John & Patty Montgomery ACREAGE 65 ac **02/16/2018**
 OIL & GAS ROYALTY OWNER & LEASE NO. See Above for Lease Numbers

PROPOSED WORK: DRILL X CONVERT DRILL DEEPER REDRILL FRACTURE OR STIMULATE X PLUG OFF OLD FORMATION PERFORATE NEW FORMATION X OTHER PHYSICAL CHANGE IN WELL (SPECIFY) _____

PLUG AND ABANDON CLEAN OUT AND REPLUG _____
 TARGET FORMATION Marcellus ESTIMATED DEPTH TVD = 6,630'; TMD = 13,587'
 WELL OPERATOR Jay Bee Oil & Gas, Inc. DESIGNATED AGENT Randy Broda
 ADDRESS 1720 Rt. 22, East Union, NJ 07083 ADDRESS 3570 Shields Hill Road, Cairo, WV 26337