

# WELLS MECKLEY 2UH

13494'  
10920' TO BOTTOM HOLE  
LATITUDE 39° 32' 30"

2337'  
9155' TO BOTTOM HOLE  
LONGITUDE 80° 52' 30"

LANDING POINT  
2UH  
TOP HOLE  
2UH

11/16/2018

WELL DETAIL  
SCALE: 1"=2000'

LEGEND	
+	TOP MAP POINT
⊗	EXISTING WELLS
⊙	PRE-29 WELLS
- - -	PARCEL LINES
*	PROPOSED WELL
⊗	WATER WELL
—	ROAD
—	STREAM

SURFACE LOC.	
UTM 17-NAD 83 METERS	
N:	4376181.57'
E:	506630.67'
NAD 83	
LAT:	39.53526926
LOX:	80.92284136

LANDING POINT LOC.	
UTM 17-NAD 83 METERS	
N:	4376239.60'
E:	506600.23'
NAD 83	
LAT:	39.53579243
LOX:	80.92319504

BOTTOM HOLE LOC.	
UTM 17-NAD 83 METERS	
N:	4374104.71'
E:	507417.88'
NAD 83	
LAT:	39.51654920
LOX:	80.91370407

### SURVEY NOTES:

1. THERE ARE NINE WATER WELLS LOCATED WITHIN 2000' OF THE WELL PAD.
2. THERE ARE NO DEEP WELLS WITHIN 3000' OF THE PROPOSED WELLS.
3. THIS IS A VOLUNTARILY POOLED UNIT.
4. THERE ARE NO WATER WELLS OR DEVELOPED SPRINGS WITHIN 250' OF PROPOSED WELL.
5. THERE ARE NO EXISTING BUILDINGS WITHIN 625' OF PROPOSED WELL.
6. PROPOSED WELL IS GREATER THAN 100' FROM PERENNIAL STREAM, WETLAND, POND, RESERVOIR, OR LAKE.
7. THERE ARE NO NATIVE TROUT STREAMS WITHIN 300' OF PROPOSED WELL.
8. PROPOSED WELL IS GREATER THAN 1000' FROM SURFACE/GROUNDWATER INTAKE OR PUBLIC WATER SUPPLY.
9. IT IS NOT THE INTENTION OF THIS PLAT TO REPRESENT SURVEYED LOCATIONS OF THE SURFACE OR MINERAL PARCELS DEPICTED HEREON. THE LOCATION OF THE BOUNDARY LINES, AS SHOWN, ARE BASED ON RECORD DEED DESCRIPTIONS, FIELD EVIDENCE FOUND, AND/OR TAX MAP POSITION, UNLESS OTHERWISE NOTED.

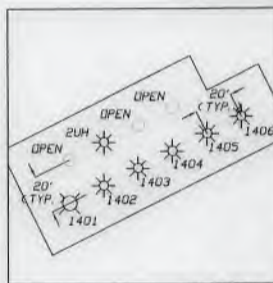
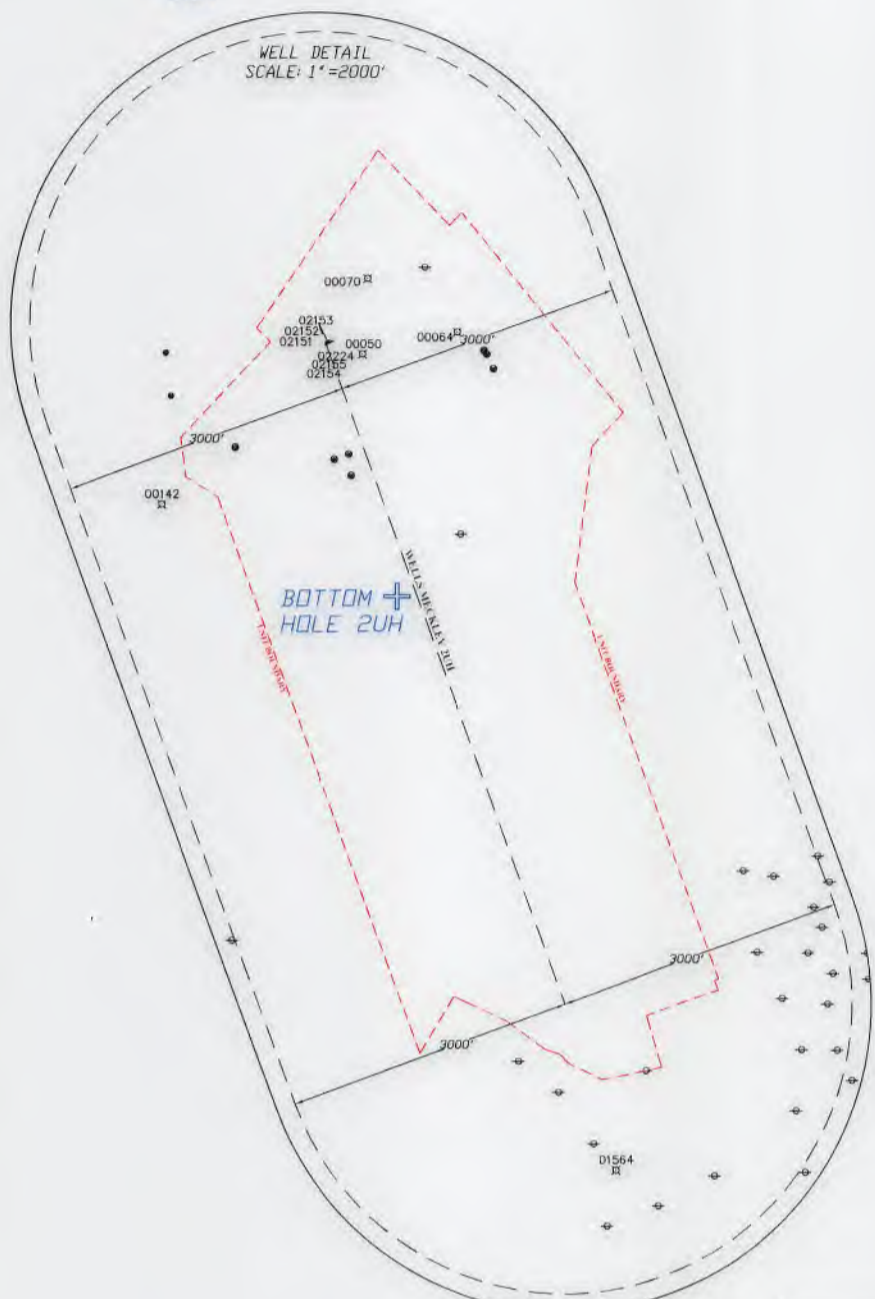

Architects • Engineers • Surveyors

11283 EMERSON AVENUE, PARKERSBURG, WV 26104  
(304) 464-5305 PICKERING USA.COM

FILE#: 2176021  
 DRAWING#: TRH-WELLS MECKLEY  
 SCALE: 1"=2000'  
 ACCURACY: 1/2500  
 ELEVATION: OPUS SOLUTION  
 DATE: 8/13/2018

I, THE UNDERSIGNED, HEREBY CERTIFY THAT THIS PLAT IS CORRECT TO THE BEST OF MY KNOWLEDGE AND BELIEF AND SHOWS ALL THE INFORMATION REQUIRED BY LAW AND THE RULES ISSUED AND PRESCRIBED BY THE DEPARTMENT OF ENVIRONMENTAL PROTECTION.

SIGNED: *[Signature]* - PS# 2141



WELL TYPE:  OIL  WASTE DISPOSAL  PRODUCTION  DEEP OPERATOR'S WELL#: **WELLS MECKLEY 2UH**  
 GAS  LIQUID INJECTION  STORAGE  SHALLOW API WELL#: 47 095 02485 H6A  
 WATERSHED: PURSLEY CREEK STATE COUNTY PERMIT  
 COUNTY/DISTRICT: TYLER/LINCOLN QUADRANGLE: PADEN CITY  
 SURFACE OWNER: VELMA L. WELLS ACREAGE: 225.28 AC  
 ROYALTY OWNERS: SEE ROYALTY OWNERS DETAIL ACREAGE: SEE ROYALTY OWNERS DETAIL



DRILL  CONVERT  DRILL DEEPER  REDRILL  FRACTURE OR STIMULATE   
 PLUG OFF OLD FORMATION  PERFORATE NEW FORMATION  PLUG & ABANDON

PAD ELEVATION 903' CLEAN OUT & REPLUG  OTHER CHANGE  <SPECIFY>:  
 TARGET FORMATION POINT PLEASANT ESTIMATED DEPTH TVD, 10891' ± MD, 18133' ±

WELL OPERATOR TRIAD HUNTER, LLC  
 <SUBSIDIARY OF BLUE RIDGE MOUNTAIN RESOURCES>  
 ADDRESS 125 PUTNAM ST. CITY MARIETTA STATE OH ZIP CODE 45750  
 DESIGNATED AGENT KIMBERLY ARNOLD  
 ADDRESS PO BOX 154 CITY WAVERLY STATE WV ZIP CODE 26184

# WELLS MECKLEY 2UH

LEGEND	
	TOPO MAP POINT
	EXISTING WELLS
	PRE-29 WELLS
	PARCEL LINES
	PROPOSED WELL
	WATER WELL
	ROAD
	STREAM

11/16/2018

0 1000

1"=1000'

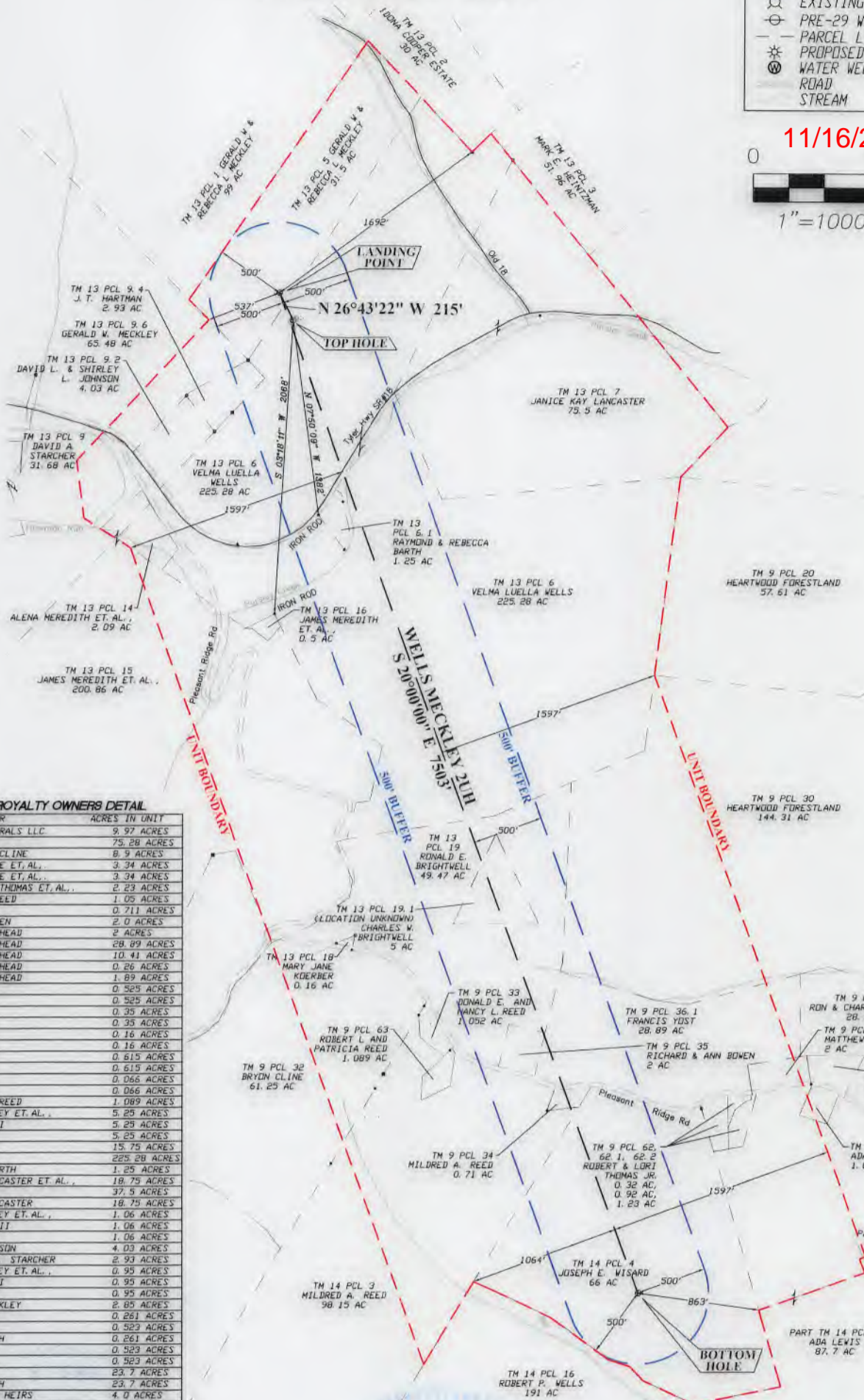

**WELLS MECKLEY MINERAL ROYALTY OWNERS DETAIL**

TAXMAP/PARCEL	MINERAL OWNER	ACRES IN UNIT
9/20	BRC APPALACHIAN MINERALS LLC	9.97 ACRES
9/30	WACO OIL & GAS, INC	75.28 ACRES
9/32	BYRON T. & JANET L. CLINE	8.9 ACRES
9/32	RUTH B. THOMAS ESTATE ET, AL.	3.34 ACRES
9/32	RUTH B. THOMAS ESTATE ET, AL.	3.34 ACRES
9/32	JAMES W. & HELEN M. THOMAS ET, AL.	2.23 ACRES
9/33	DONALD E. & NANCY L. REED	1.05 ACRES
9/34	MILDRED A. REED	0.711 ACRES
9/35	RICHARD & JUDITH BOWEN	2.0 ACRES
9/36	BETTY & KENNETH MUREHEAD	2 ACRES
9/36.1	BETTY & KENNETH MUREHEAD	28.89 ACRES
9/36.2	BETTY & KENNETH MUREHEAD	10.41 ACRES
9/36.3	BETTY & KENNETH MUREHEAD	0.26 ACRES
9/36.4	BETTY & KENNETH MUREHEAD	1.89 ACRES
9/37	CHARLES RAY JUBES	0.525 ACRES
9/37	RONALD EUGENE BOOR	0.525 ACRES
9/38	CHARLES RAY JUBES	0.35 ACRES
9/38	RONALD EUGENE BOOR	0.35 ACRES
9/62	CHARLES RAY JUBES	0.16 ACRES
9/62	RONALD EUGENE BOOR	0.16 ACRES
9/62.1	CHARLES RAY JUBES	0.615 ACRES
9/62.1	RONALD EUGENE BOOR	0.615 ACRES
9/62.2	CHARLES RAY JUBES	0.066 ACRES
9/62.2	RONALD EUGENE BOOR	0.066 ACRES
9/63	ROBERT L. & PATRICIA REED	1.089 ACRES
13/5	TERESA STARCHER BURGEY ET. AL.	5.25 ACRES
13/5	DENVER R. STARCHER, II	5.25 ACRES
13/5	DAVID STARCHER	5.25 ACRES
13/5	VELMA LUELLE WELLS	15.75 ACRES
13/6	VELMA LUELLE WELLS	225.28 ACRES
13/6.1	RAYMOND & REBECCA BARTH	1.25 ACRES
13/7	JANICE FREELAND LANCASTER ET. AL.	18.75 ACRES
13/7	LARRY HENTHORN	37.5 ACRES
13/7	JANICE FREELAND LANCASTER	18.75 ACRES
13/9	TERESA STARCHER BURGEY ET. AL.	1.06 ACRES
13/9	DENVER R. STARCHER, II	1.06 ACRES
13/9	DAVID STARCHER	1.06 ACRES
13/9.2	DAVID & SHIRLEY JOHNSON	4.03 ACRES
13/9.4	DENVER R. & DEBORAH L. STARCHER	2.93 ACRES
13/9.6	TERESA STARCHER BURGEY ET. AL.	0.95 ACRES
13/9.6	DENVER R. STARCHER, II	0.95 ACRES
13/9.6	DAVID STARCHER	0.95 ACRES
13/9.6	GERALD & REBECCA MECKLEY	2.85 ACRES
13/14	WILLIAM H. MEREDITH	0.261 ACRES
13/14	KAY MEREDITH MOLNAR	0.523 ACRES
13/14	JAMES ROBERT MEREDITH	0.261 ACRES
13/14	MARY R. LEE	0.523 ACRES
13/14	REITA JANE HALL	0.523 ACRES
13/15	WILLIAM H. MEREDITH	23.7 ACRES
13/15	JAMES ROBERT MEREDITH	23.7 ACRES
13/15	MARY E. & G.C. FETTY HEIRS	4.0 ACRES
13/16	WILLIAM H. MEREDITH	0.5 ACRES
13/18	MARY JANE NEFF	0.053 ACRES
13/18	NETTIE NITA GULLEY	0.053 ACRES
13/18	WAYNE KUERBER, JR.	0.053 ACRES
13/19	RONALD E. BRIGHTWELL	49.47 ACRES
13/19.1	CHARLES W. BRIGHTWELL	5.0 ACRES
14/3	MILDRED A. REED	46.4 ACRES



**Architects • Engineers • Surveyors**  
 11283 EMERSON AVENUE, PARKERSBURG, WV 26104  
 (304) 464-5305 PICKERING USA.COM

- SURVEY NOTES:**
1. THIS IS A VOLUNTARILY POOLED UNIT
  2. THERE ARE NO WATER WELLS OR DEVELOPED SPRINGS WITHIN 250' OF PROPOSED WELL.
  3. THERE ARE NO EXISTING BUILDINGS WITHIN 525' OF PROPOSED WELL.
  4. PROPOSED WELL IS GREATER THAN 100' FROM PERENNIAL STREAM, WETLAND, POND, RESERVOIR, OR LAKE.
  5. THERE ARE NO NATIVE TROUT STREAMS WITHIN 300' OF PROPOSED WELL.
  6. PROPOSED WELL IS GREATER THAN 1000' FROM SURFACE/GROUNDWATER INTAKE OR PUBLIC WATER SUPPLY
  7. IT IS NOT THE INTENTION OF THIS PLAN TO REPRESENT SURVEYED LOCATIONS OF THE SURFACE OR MINERAL PARCELS DEPICTED HEREON. THE LOCATION OF THE BOUNDARY LINES, AS SHOWN, ARE BASED ON RECORD DEED DESCRIPTIONS, FIELD EVIDENCE FOUND, AND/OR TAX MAP POSITION, UNLESS OTHERWISE NOTED.

API WELL#: 47-095-02485 H6A  
 STATE COUNTY PERMIT

OPERATOR'S WELL #: **WELLS MECKLEY 2UH**

WELL OPERATOR TRIAD HUNTER, LLC (SUBSIDIARY OF BLUE RIDGE MOUNTAIN RESOURCES) ADDRESS 125 PUTNAM ST. MARIETTA OH 45750  
 DESIGNATED AGENT KIMBERLY ARNOLD ADDRESS PO BOX 154 WAVERLY WV 26184 DATE: 8/13/2018

# WELLS MECKLEY 2UH 1500' EXHIBIT

11/16/2018

WV NORTH

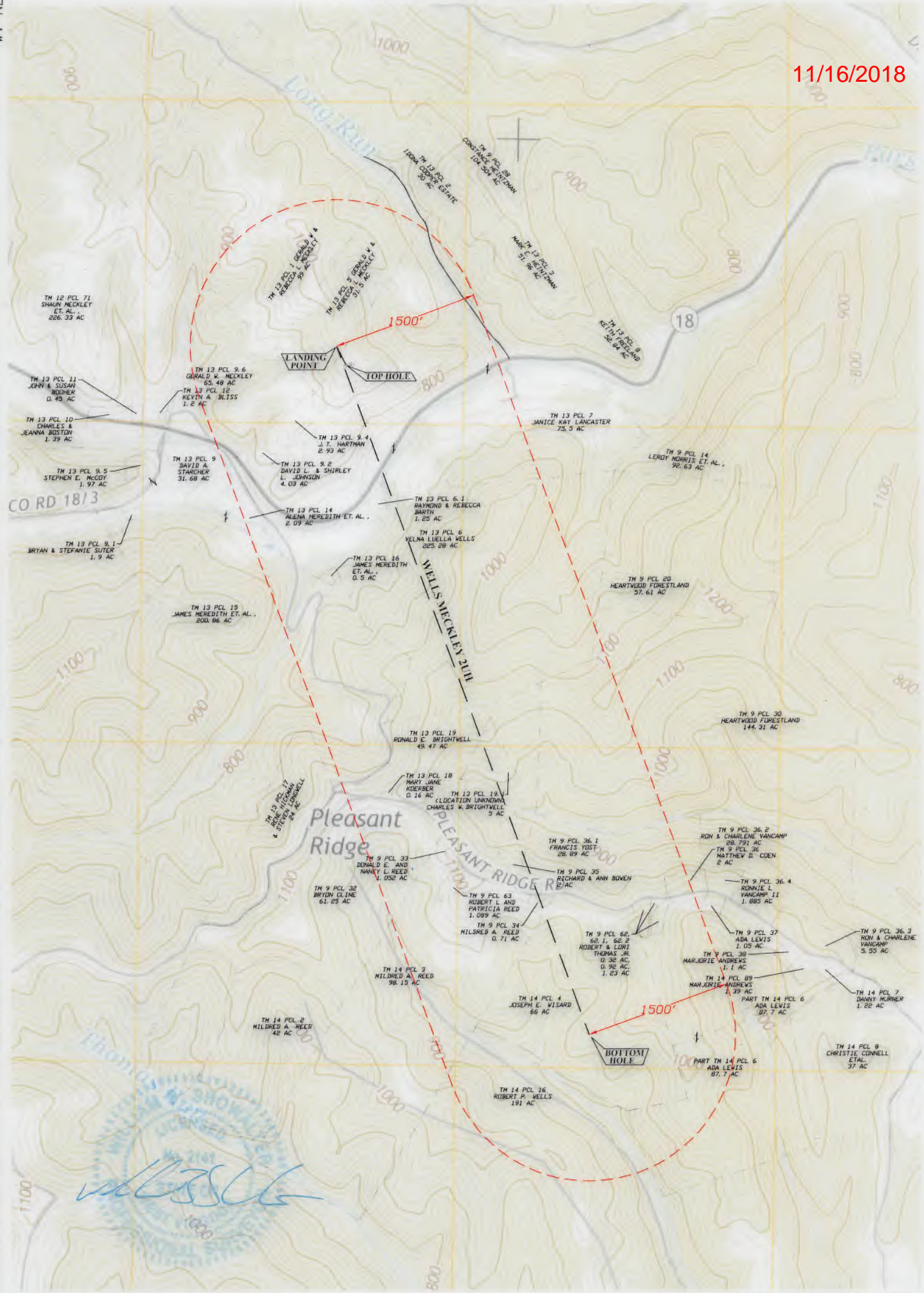

PADEN CITY QUAD MAP

47-095-02485H6A



Architects • Engineers • Surveyors

11283 EMERSON AVENUE, PARKERSBURG, WV 26104  
(304) 464-5305 PICKERING USA.COM

0 1200 2400



SCALE 1-INCH = 1200-FEET

FILE#: 2176021  
DATE: 8/13/2018