

**WEU4  
WEU4H5  
EQT PRODUCTION COMPANY**

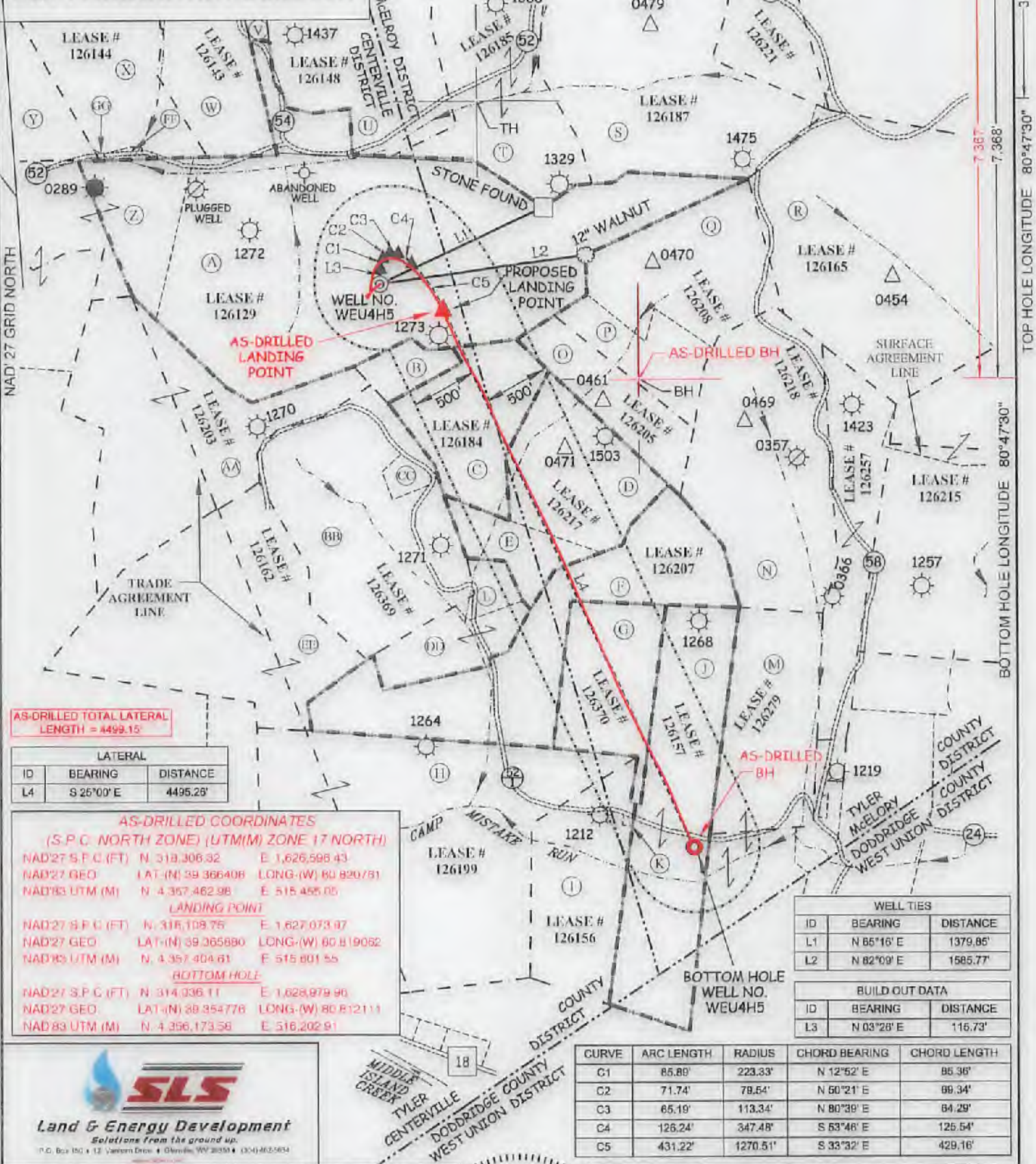

AS-DRILLED TOTAL LATERAL LENGTH = 4499.15'

| ID | BEARING    | DISTANCE |
|----|------------|----------|
| L4 | S 25°00' E | 4495.28' |

**AS-DRILLED COORDINATES (S.P.C. NORTH ZONE) (UTM(M) ZONE 17 NORTH)**

|                    |                    |                     |
|--------------------|--------------------|---------------------|
| NAD'27 S.P.C. (FT) | N. 318,306.32      | E. 1,626,598.43     |
| NAD'27 GEO.        | LAT.-(N) 39.366408 | LONG.-(W) 80.820781 |
| NAD'83 UTM (M)     | N. 4,357,462.98    | E. 515,455.05       |

**LANDING POINT**

|                    |                    |                     |
|--------------------|--------------------|---------------------|
| NAD'27 S.P.C. (FT) | N. 318,108.75      | E. 1,627,073.87     |
| NAD'27 GEO.        | LAT.-(N) 39.365880 | LONG.-(W) 80.819052 |
| NAD'83 UTM (M)     | N. 4,357,404.81    | E. 515,801.55       |

**BOTTOM HOLE**

|                    |                    |                     |
|--------------------|--------------------|---------------------|
| NAD'27 S.P.C. (FT) | N. 314,036.11      | E. 1,628,979.90     |
| NAD'27 GEO.        | LAT.-(N) 39.354778 | LONG.-(W) 80.812111 |
| NAD'83 UTM (M)     | N. 4,356,173.58    | E. 516,202.91       |

**WELL TIES**

| ID | BEARING    | DISTANCE |
|----|------------|----------|
| L1 | N 85°16' E | 1379.85' |
| L2 | N 82°09' E | 1585.77' |

**BUILD OUT DATA**

| ID | BEARING    | DISTANCE |
|----|------------|----------|
| L3 | N 03°28' E | 116.73'  |

| CURVE | ARC LENGTH | RADIUS   | CHORD BEARING | CHORD LENGTH |
|-------|------------|----------|---------------|--------------|
| C1    | 85.89'     | 223.33'  | N 12°52' E    | 95.36'       |
| C2    | 71.74'     | 79.64'   | N 50°21' E    | 99.34'       |
| C3    | 65.19'     | 113.34'  | N 80°39' E    | 84.29'       |
| C4    | 126.24'    | 347.48'  | S 53°48' E    | 126.54'      |
| C5    | 431.22'    | 1270.51' | S 33°32' E    | 429.16'      |



I THE UNDERSIGNED, HEREBY CERTIFY THAT THIS PLAT IS CORRECT TO THE BEST OF MY KNOWLEDGE AND BELIEF AND SHOWS ALL THE INFORMATION REQUIRED BY LAW AND THE REGULATIONS ISSUED AND PRESCRIBED BY THE DIVISION OF ENVIRONMENTAL PROTECTION.

P.S. *C. Victor Moyers*  
849

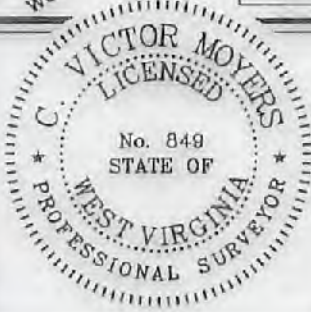

(S.P.C. NORTH ZONE) (UTM(M) ZONE 17 NORTH)

|                    |                    |                     |
|--------------------|--------------------|---------------------|
| NAD'27 S.P.C. (FT) | N. 318,306.32      | E. 1,626,598.43     |
| NAD'27 GEO.        | LAT.-(N) 39.366408 | LONG.-(W) 80.820781 |
| NAD'83 UTM (M)     | N. 4,357,462.98    | E. 515,455.05       |

**LANDING POINT**

|                    |                    |                     |
|--------------------|--------------------|---------------------|
| NAD'27 S.P.C. (FT) | N. 318,108.91      | E. 1,627,077.54     |
| NAD'27 GEO.        | LAT.-(N) 39.365880 | LONG.-(W) 80.819050 |
| NAD'83 UTM (M)     | N. 4,357,404.88    | E. 515,802.64       |

**BOTTOM HOLE**

|                    |                    |                     |
|--------------------|--------------------|---------------------|
| NAD'27 S.P.C. (FT) | N. 314,034.81      | E. 1,628,977.31     |
| NAD'27 GEO.        | LAT.-(N) 39.354772 | LONG.-(W) 80.812121 |
| NAD'83 UTM (M)     | N. 4,356,173.17    | E. 516,202.11       |

STATE OF WEST VIRGINIA  
DIVISION OF ENVIRONMENTAL PROTECTION  
OFFICE OF OIL AND GAS

(+) DENOTES LOCATION OF WELL ON UNITED STATES TOPOGRAPHIC MAPS.

SCALE 1" = 1000'

DATE MAY 29, 20 19  
REVISED JANUARY 27, 20 22

OPERATORS WELL NO. WEU4H5  
API WELL NO. 47 - 095 - 02506  
NO. STATE COUNTY PERMIT

**LEGEND**

|                                  |         |                         |     |
|----------------------------------|---------|-------------------------|-----|
| COUNTY ROUTE                     | ⊙       | LEASE LINE              | ⊖   |
| PROPOSED WELL                    | ⊙       | SURFACE LINE            | ⊖   |
| EXISTING WELL                    | ⊙       | PROPOSED WELL LATERAL   | --- |
| PERMITTED WELL                   | ⊙       | AS-DRILLED WELL LATERAL | --- |
| PLUGGED WELL                     | ⊙       | OFFSET LINE             | --- |
| STORAGE WELL                     | ⊙       | TIE LINE                | --- |
| CENTERVILLE DIST. TAX MAP-PARCEL | C-00-00 | CREEK                   | --- |
| McELROY DIST. TAX MAP-PARCEL     | M-00-00 | ROAD                    | --- |
|                                  |         | FENCE LINE              | --- |

WELL OPERATOR **EQT PRODUCTION COMPANY** ADDRESS **400 WOODCLIFF DRIVE** CANONSBURG, PA 15317  
DESIGNATED AGENT **JOSEPH C. MALLOW** ADDRESS **427 MIDSTATE DRIVE** CLARKSBURG, WV 26301

TOP HOLE LONGITUDE 80°47'30" BOTTOM HOLE LONGITUDE 80°47'30" PERMIT

04/15/2022

WEU4  
WEU4H5  
EQT PRODUCTION COMPANY

| SURFACE OWNERSHIP |                                  |               |              |
|-------------------|----------------------------------|---------------|--------------|
| TAG               | SURFACE OWNER                    | ACRES         | T.M. - PAR   |
| A                 | DONNA J. PETER                   | 113.4 ACRES±  | TM C-16-22   |
| B                 | PAUL WEEKLEY (LIFE)              | 5 ACRES±      | TM C-16-28   |
| C                 | PAUL WEEKLEY (LIFE)              | 18 ACRES±     | TM C-16-27   |
| D                 | BRYAN W. PRATT                   | 23 ACRES±     | TM M-21-41   |
| E                 | BRYAN W. PRATT                   | 6.75 ACRES±   | TM M-21-42   |
| F                 | ANZANETTA DRAIN HRS              | 46.88 ACRES±  | TM C-18-03   |
| G                 | LESLIE MOORE ET AL.              | 20.25 ACRES±  | TM M-23-01   |
| H                 | ELIZABETH C. FISHBECK            | 98.81 ACRES±  | TM C-18-04   |
| I                 | COREY A. & ANGELA J. BLINE       | 27.5 ACRES±   | TM M-23-06   |
| J                 | RICHARD & LISA L. HENDRICKSON    | 44.68 ACRES±  | TM M-23-02   |
| K                 | RICHARD & LISA L. HENDRICKSON    | 0.25 ACRES±   | TM M-23-05   |
| L                 | PAUL WEEKLEY (LIFE)              | 3.37 ACRES±   | TM C-16-29   |
| M                 | JAMES T. & KATHRYN L. McNULTY    | 50.18 ACRES±  | TM M-23-31   |
| N                 | CLAY M. PERKINS ET AL.           | 50.25 ACRES±  | TM M-21-37   |
| O                 | EDWARD II & CAROLYN A. WHITE     | 16 ACRES±     | TM M-21-40   |
| P                 | EDWARD II & CAROLYN A. WHITE     | 12.50 ACRES±  | TM M-21-39   |
| Q                 | EDWARD II & CAROLYN A. WHITE     | 40 ACRES±     | TM M-21-38   |
| R                 | ASIA DELL CUMBERLEDGE            | 75.75 ACRES±  | TM M-21-32   |
| S                 | BRUCE & SANDRA STONEKING         | 69.44 ACRES±  | TM M-21-28   |
| T                 | BRUCE & SANDRA STONEKING         | 42.86 ACRES±  | TM M-21-29   |
| U                 | CHASE & REBA BARTRUG             | 109.94 ACRES± | TM C-16-10   |
| V                 | MARK A. & JOEL A. PROSSOR ET AL. | 2.50 ACRES±   | TM C-16-15   |
| W                 | JEFFERY E. & ANITA L. HOOVER     | 24.84 ACRES±  | TM C-16-16   |
| X                 | CONRAD COSTILOV                  | 46.17 ACRES±  | TM C-16-14   |
| Y                 | JOHN R. ANDERS II                | 19.75 ACRES±  | TM C-16-21.1 |
| Z                 | RICHARD H. METCALF               | 61.57 ACRES±  | TM C-16-17   |
| AA                | CHRIS BAUM ET AL.                | 56.84 ACRES±  | TM C-16-23   |
| BB                | LEONA N. LOKKOVICH ET AL.        | 45.89 ACRES±  | TM C-16-24   |
| CC                | STONEWALL GAS COMPANY            | 2 ACRES±      | TM C-16-24.2 |
| DD                | KENDRA & ROGER WYKE ET AL.       | 9.5 ACRES±    | TM C-18-02   |
| EE                | PEARLIE DAVIS                    | 53 ACRES±     | TM C-16-25   |
| FF                | RICHARD H. METCALF               | .61 ACRES±    | TM C-16-14.1 |
| GG                | JOHN R. ANDERS, II               | .09 ACRES±    | TM C-16-14.2 |



| ROYALTY OWNERS                   |           |                  |
|----------------------------------|-----------|------------------|
| PAUL WEEKLEY                     | 18 AC±    | LEASE NO. 126184 |
| BLACKROCK ENTERPRISES LLC ET AL. | 30 AC±    | LEASE NO. 126217 |
| BEATRICE BRADY ET AL.            | 47 AC±    | LEASE NO. 126207 |
| DYLICIE F. CARROLL ET AL.        | 20.25 AC± | LEASE NO. 126370 |
| HESTER B. BRITTON ET AL.         | 44 AC±    | LEASE NO. 126167 |

(S.P.C. NORTH ZONE) (UTM(M) ZONE 17 NORTH)

|                      |                    |                     |
|----------------------|--------------------|---------------------|
| NAD'27 S.P.C.(FT)    | N. 318,308.32      | E. 1,626,598.43     |
| NAD'27 GEO.          | LAT.-(N) 39.366408 | LONG.-(W) 80.820761 |
| NAD'83 UTM (M)       | N. 4,357,462.98    | E. 515,455.05       |
| <b>LANDING POINT</b> |                    |                     |
| NAD'27 S.P.C.(FT)    | N. 318,108.91      | E. 1,627,077.54     |
| NAD'27 GEO.          | LAT.-(N) 39.365880 | LONG.-(W) 80.819050 |
| NAD'83 UTM (M)       | N. 4,357,404.68    | E. 515,602.64       |
| <b>BOTTOM HOLE</b>   |                    |                     |
| NAD'27 S.P.C.(FT)    | N. 314,034.81      | E. 1,629,977.31     |
| NAD'27 GEO.          | LAT.-(N) 39.354772 | LONG.-(W) 80.812121 |
| NAD'83 UTM (M)       | N. 4,356,173.17    | E. 516,202.11       |

- NOTES ON SURVEY**
- NO WATER WELLS WERE FOUND WITHIN 250' OF PROPOSED GAS WELL. NO AGRICULTURAL BUILDINGS 2500 SQ. FT. OR GREATER WERE FOUND WITHIN 525' OF THE CENTER OF PROPOSED WELL PAD.
  - WELL SPOT CIRCLE (SHEET 1) AND TOP MARK SCALE ARE 1" = 2000'.
  - AS-DRILLED INFORMATION PROVIDED BY EQT.
  - REVISED FOR OPERATOR ADDRESS CHANGE AND CHANGE TO AGENT NAME/ADDRESS

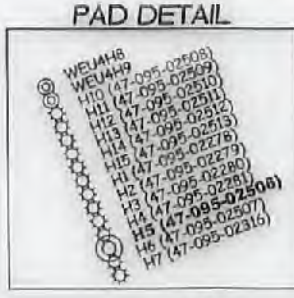

**AS-DRILLED COORDINATES**  
(S.P.C. NORTH ZONE) (UTM(M) ZONE 17 NORTH)

|                      |                    |                     |
|----------------------|--------------------|---------------------|
| NAD'27 S.P.C.(FT)    | N. 318,308.32      | E. 1,626,598.43     |
| NAD'27 GEO.          | LAT.-(N) 39.366408 | LONG.-(W) 80.820761 |
| NAD'83 UTM (M)       | N. 4,357,462.98    | E. 515,455.05       |
| <b>LANDING POINT</b> |                    |                     |
| NAD'27 S.P.C.(FT)    | N. 318,108.75      | E. 1,627,073.97     |
| NAD'27 GEO.          | LAT.-(N) 39.365880 | LONG.-(W) 80.819052 |
| NAD'83 UTM (M)       | N. 4,357,404.61    | E. 515,601.55       |
| <b>BOTTOM HOLE</b>   |                    |                     |
| NAD'27 S.P.C.(FT)    | N. 314,035.11      | E. 1,629,979.98     |
| NAD'27 GEO.          | LAT.-(N) 39.354776 | LONG.-(W) 80.812111 |
| NAD'83 UTM (M)       | N. 4,356,173.58    | E. 516,202.91       |

I THE UNDERSIGNED, HEREBY CERTIFY THAT THIS PLAN IS CORRECT TO THE BEST OF MY KNOWLEDGE AND BELIEF AND SHOWS ALL THE INFORMATION REQUIRED BY LAW AND THE REGULATIONS ISSUED AND PRESCRIBED BY THE DIVISION OF ENVIRONMENTAL PROTECTION.

P.S. 849 *C. Victor Moyers*

**VICTOR MOYERS**  
LICENSED PROFESSIONAL SURVEYOR  
No. 849  
STATE OF WEST VIRGINIA

(+) DENOTES LOCATION OF WELL ON UNITED STATES TOPOGRAPHIC MAPS.  
DATE MAY 29, 20 19  
REVISED JANUARY 27, 20 22  
OPERATORS WELL NO. WEU4H5  
API WELL NO. 47 - 095 - 02506  
STATE COUNTY PERMIT

MINIMUM DEGREE OF ACCURACY 1 / 2500 FILE NO. 7701PWU4H5AD.dwg (512894)

HORIZONTAL & VERTICAL CONTROL DETERMINED BY DGPS (SURVEY GRADE TIE TO CORS NETWORK)

STATE OF WEST VIRGINIA  
DIVISION OF ENVIRONMENTAL PROTECTION  
OFFICE OF OIL AND GAS

WELL TYPE: OIL  GAS  LIQUID INJECTION  WASTE DISPOSAL  IF "GAS" PRODUCTION  STORAGE  DEEP  SHALLOW

LOCATION:  
PAD ELEVATION 1,079' WATERSHED TRIBUTARY OF CAMP MISTAKE RUN  
DISTRICT CENTERVILLE COUNTY TYLER QUADRANGLE WEST UNION 7.5'

SURFACE OWNER DONNA J. PETER ACREAGE 113.40±  
ROYALTY OWNER WACO OIL AND GAS INC. ET AL ACREAGE 152± LEASE NO. 126129

PROPOSED WORK:  
DRILL  CONVERT  DRILL DEEPER  REDRILL  FRACTURE OR STIMULATE  PLUG OFF OLD FORMATION  PERFORATE NEW FORMATION  PLUG AND ABANDON  CLEAN OUT AND REPLUG  OTHER

PHYSICAL CHANGE IN WELL (SPECIFY) \_\_\_\_\_ TARGET FORMATION MARCELLUS  
ESTIMATED DEPTH 6,680'

WELL OPERATOR EQT PRODUCTION COMPANY DESIGNATED AGENT JOSEPH C. MALLOW  
ADDRESS 400 WOODCLIFF DRIVE ADDRESS 427 MIDSTATE DRIVE  
CANONSBURG, PA 15317 CLARKSBURG, WV 26301

TOP HOLE LONGITUDE 80°47'30" BOTTOM HOLE LONGITUDE 80°47'30" COUNTY NAME PERMIT