

WEU4 WEU4H6 EQT PRODUCTION COMPANY

BOTTOM HOLE LATITUDE 39°22'30"

TOP HOLE LONGITUDE 80°47'30"

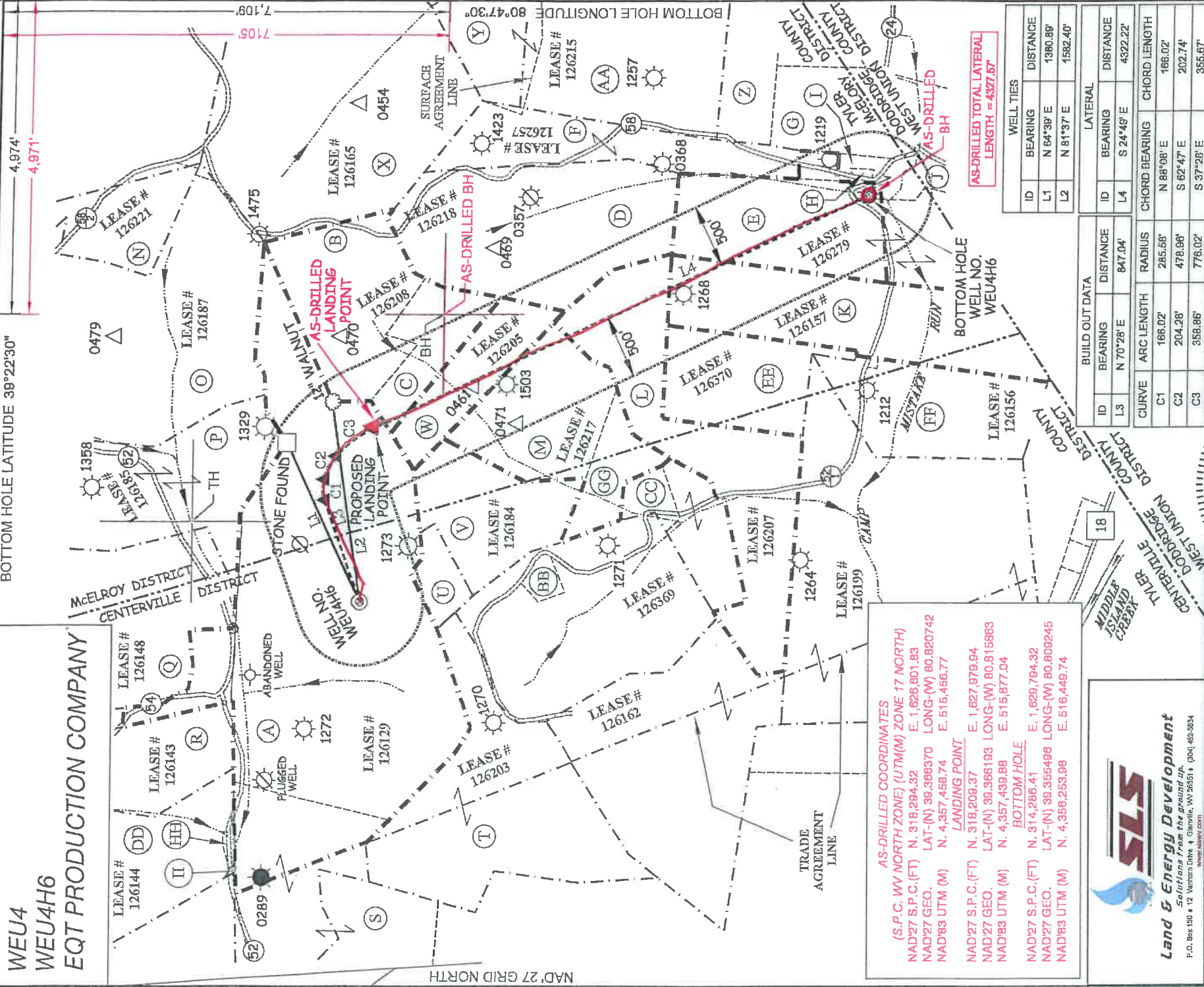

AS-DRILLED COORDINATES
(S.P.C. WV NORTH ZONE) (UTM(M) ZONE 17 NORTH)

NAD'27 S.P.C.(FT)	N. 318,294.32	E. 1,626,601.83
NAD'27 GEO.	LAT-(N) 39.366370	LONG-(W) 80.820742
NAD'83 UTM (M)	N. 4,357,458.74	E. 515,456.77

LANDING POINT

NAD'27 S.P.C.(FT)	N. 318,209.37	E. 1,627,979.94
NAD'27 GEO.	LAT-(N) 39.366193	LONG-(W) 80.815863
NAD'83 UTM (M)	N. 4,357,439.88	E. 515,877.04

BOTTOM HOLE

NAD'27 S.P.C.(FT)	N. 314,286.41	E. 1,629,764.32
NAD'27 GEO.	LAT-(N) 39.355498	LONG-(W) 80.809245
NAD'83 UTM (M)	N. 4,358,253.98	E. 516,448.74



I, THE UNDERSIGNED, HEREBY CERTIFY THAT THIS PLAT IS CORRECT TO THE BEST OF MY KNOWLEDGE AND BELIEF AND SHOWS ALL THE INFORMATION REQUIRED BY LAW AND BY THE REGULATIONS ISSUED AND PRESCRIBED BY THE DIVISION OF ENVIRONMENTAL PROTECTION.

P.S. *C. Victor Moyers*
849

(S.P.C. WV NORTH ZONE) (UTM(M) ZONE 17 NORTH)

NAD'27 S.P.C.(FT)	N. 318,294.32	E. 1,626,601.83
NAD'27 GEO.	LAT-(N) 39.366370	LONG-(W) 80.820742
NAD'83 UTM (M)	N. 4,357,458.74	E. 515,456.77

LANDING POINT

NAD'27 S.P.C.(FT)	N. 318,207.71	E. 1,627,960.37
NAD'27 GEO.	LAT-(N) 39.366187	LONG-(W) 80.815893
NAD'83 UTM (M)	N. 4,357,439.27	E. 515,871.09

BOTTOM HOLE

NAD'27 S.P.C.(FT)	N. 314,282.15	E. 1,629,790.87
NAD'27 GEO.	LAT-(N) 39.355484	LONG-(W) 80.809256
NAD'83 UTM (M)	N. 4,358,252.66	E. 516,448.71

WELL TIES

ID	BEARING	DISTANCE
L1	N 64°39' E	1360.89'
L2	N 81°37' E	1582.40'

LATERAL

ID	BEARING	DISTANCE
L4	S 24°49' E	4322.22'

BUILD OUT DATA

ID	BEARING	DISTANCE
L3	N 70°28' E	847.04'

CURVE

ARC LENGTH	RADIUS	CHORD BEARING	CHORD LENGTH
C1	166.02'	N 88°08' E	166.02'
C2	204.28'	S 62°47' E	202.74'
C3	358.86'	S 37°26' E	355.67'



(+) DENOTES LOCATION OF WELL ON UNITED STATES TOPOGRAPHIC MAPS.

SCALE 1" = 1000'

DATE MAY 29, 20 19

REVISED _____, 20 _____

OPERATORS WELL NO. WEU4H6

API WELL NO. 47 — 095 — 02507

NO. STATE COUNTY PERMIT

LEGEND

- LEASE LINE
- - - SURFACE LINE
- ⊙ PROPOSED WELL
- ⊙ EXISTING WELL
- ⊙ PERMITTED WELL
- ⊙ PLUGGED WELL
- ⊙ STORAGE WELL
- ⊙ CENTERVILLE DIST.
- ⊙ TAX MAP—PARCEL
- ⊙ MCELROY DIST.
- ⊙ TAX MAP—PARCEL
- ⊙ WEST UNION DIST.
- ⊙ WU—00—00
- ⊙ WU—00—00
- ⊙ WU—00—00
- ⊙ TAX MAP—PARCEL

WELL OPERATOR EQT PRODUCTION COMPANY
ADDRESS 2400 ANSYS DRIVE, SUITE 200
 CANONSBURG, PA 15317

DESIGNATED AGENT JASON RANSON
ADDRESS 115 PROFESSIONAL PLACE P.O. BOX 280
 BRIDGEPORT, WV 26330

COUNTY NAME _____
PERMIT _____

WEU4
WEU4H6
EQT PRODUCTION COMPANY

BOTTOM HOLE LATITUDE 39°22'30"

4,974'

4,971'

(S.P.C. WV NORTH ZONE) (UTM(M) ZONE 17 NORTH)
 NAD'27 S.P.C.(FT) N. 316,294.32 E. 1,626,601.83
 NAD'27 GEO. LAT-(N) 39.366870 LONG-(W) 80.820742
 NAD'83 UTM (M) N. 4,357,458.74 E. 515,456.77
 LANDING POINT
 NAD'27 S.P.C.(FT) N. 318,207.71 E. 1,627,960.37
 NAD'27 GEO. LAT-(N) 39.366187 LONG-(W) 80.815933
 NAD'83 UTM (M) N. 4,357,439.27 E. 515,871.09
 BOTTOM HOLE
 NAD'27 S.P.C.(FT) N. 314,282.15 E. 1,629,790.87
 NAD'27 GEO. LAT-(N) 39.355484 LONG-(W) 80.809256
 NAD'83 UTM (M) N. 4,356,252.66 E. 516,448.71

ROYALTY OWNERS	
ROXIE DAVIS ET AL	53 AC.± LEASE NO. 126208
LUCIA A. ANCONA ET AL	16 AC.± LEASE NO. 126205
BLACKROCK ENTERPRISES LLC ET AL	30 AC.± LEASE NO. 126217
BEATRICE BRADY ET AL	47 AC.± LEASE NO. 126207
HESTER B. BRITTON ET AL	44 AC.± LEASE NO. 126157
JAMES T. McNULTY ET AL	30 AC.± LEASE NO. 126276

7.109'

3.144'

TH

SURFACE OWNERSHIP		
TAG	SURFACE OWNER	ACRES
A	DONNA PETER	113.4 ACRES±
B	EDWARD II & CAROLYN WHITE	40 ACRES±
C	EDWARD II & CAROLYN WHITE	12.5 ACRES±
D	CARL PERKINS	50.25 ACRES±
E	JAMES & KATHRYN McNULTY	50.18 ACRES±
F	THOMAS & RICHARD MARTIN	28.99 ACRES±
G	MYRON & BETTY WHITE	14.88 ACRES±
H	KENDRA (COTTRILL) WYKE	0.5 ACRES±
I	JASON & JENNIFER BAGLEY	1.42 ACRES±
J	JUDITH BAGLEY	10.09 ACRES±
K	RICHARD & LISA HENDRICKSON	44.68 ACRES±
L	ANZANETTA DRAIN HRS	46.88 ACRES±
M	BRIAN W. PRAVIT	23 ACRES±
N	GARY DAVENPORT	16 ACRES±
O	BRUCE & SANDRA STONEKING	69.44 ACRES±
P	BRUCE & SANDRA STONEKING	42.86 ACRES±
Q	CHASE & REBA BARTRUG	109.94 ACRES±
R	JEFFERY E. & ANITA L. HOOVER	24.84 ACRES±
S	RICHARD & YVONNE METCALF	61.57 ACRES±
T	CHRIS BAUM ET AL	56.84 ACRES±
U	PAUL WEEKLEY (LIFE)	5 ACRES±
V	PAUL WEEKLEY (LIFE)	18 ACRES±
W	EDWARD II & CAROLYN WHITE	16 ACRES±
X	ASIA CUMBERLEDGE	75.75 ACRES±
Y	BRUCE BOLAND	35.43 ACRES±
Z	MYRON & BETTY WHITE	15.15 ACRES±
AA	GORDON L. KEYS ET AL	60.6 ACRES±
BB	STONEWALL GAS COMPANY	2 ACRES±
CC	PAUL WEEKLEY (LIFE)	3.37 ACRES±
DD	CONRAD COSTILOW	46.17 ACRES±
EE	LESLIE MOORE ET AL	20.25 ACRES±
FF	CORRY A. AND ANGELA ELINE	27.5 ACRES±
GG	BRYAN W. PRAVIT	6.75 ACRES±
HH	RICHARD H. METCALF	.61 ACRES±
II	JOHN R. ANDERS, II	.09 ACRES±

AS-DRILLED TOTAL LATERAL LENGTH = 4327.57'

NOTES ON SURVEY

- NO WATER WELLS WERE FOUND WITHIN 250' OF PROPOSED GAS WELL. NO AGRICULTURAL BUILDINGS 2500 SQ. FT. OR GREATER WERE FOUND WITHIN 625' OF THE CENTER OF PROPOSED WELL PAD.
- WELL SPOT CIRCLE (SHEET 1) AND TOPO MARK SCALE ARE 1" = 2000'.
- AS-DRILLED INFORMATION PROVIDED BY EQT.

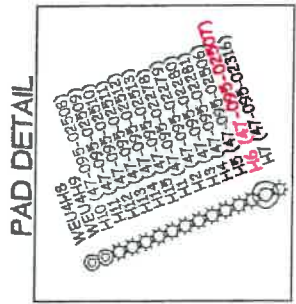
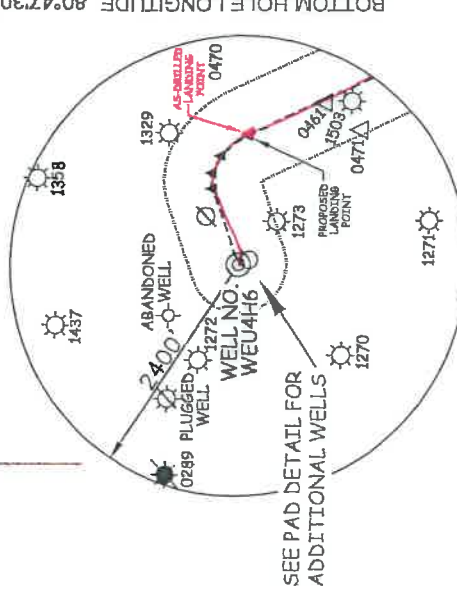

AS-DRILLED COORDINATES
 (S.P.C. WV NORTH ZONE) (UTM(M) ZONE 17 NORTH)
 NAD'27 S.P.C.(FT) N. 318,294.32 E. 1,626,601.83
 NAD'27 GEO. LAT-(N) 39.366870 LONG-(W) 80.820742
 NAD'83 UTM (M) N. 4,357,458.74 E. 515,456.77
 LANDING POINT
 NAD'27 S.P.C.(FT) N. 318,209.37 E. 1,627,879.94
 NAD'27 GEO. LAT-(N) 39.366183 LONG-(W) 80.815933
 NAD'83 UTM (M) N. 4,357,439.88 E. 515,877.04
 BOTTOM HOLE
 NAD'27 S.P.C.(FT) N. 314,286.41 E. 1,629,794.32
 NAD'27 GEO. LAT-(N) 39.355486 LONG-(W) 80.809245
 NAD'83 UTM (M) N. 4,356,253.98 E. 516,448.74



Land & Energy Development
 Solutions From the ground up.
 P.O. Box 150 • 12 Ventnor Drive • Glenold, WV 26031 • (800) 402-5854
 www.slsenergy.com

I, THE UNDERSIGNED, HEREBY CERTIFY THAT THIS PLAN IS CORRECT TO THE BEST OF MY KNOWLEDGE AND BELIEF AND SHOWS ALL THE INFORMATION REQUIRED BY LAW AND THE REGULATIONS ISSUED AND PRESCRIBED BY THE DIVISION OF ENVIRONMENTAL PROTECTION.



P.S. 849 *C. Victor Moyers*

MINIMUM DEGREE OF ACCURACY 1 / 2500 FILE NO. 7701PWEU4H6AD.dwg (512895)
 HORIZONTAL & VERTICAL CONTROL DETERMINED BY DGPS (SURVEY GRADE TIE TO CORS NETWORK)

WELL TYPE: OIL GAS INJECTION WASTE DISPOSAL IF "GAS" PRODUCTION DEEP SHALLOW
 LOCATION: PAD ELEVATION 1,079' WATERSHED CENTERVILLE COUNTY TYLER TRIBUTARY OF CAMP MISTAKE RUN

DISTRICT DONNA J. PETER COUNTY TYLER WEST UNION 7.5'
 SURFACE OWNER WACO OIL AND GAS INC. ET AL ACREAGE 113.40±
 ROYALTY OWNER WACO OIL AND GAS INC. ET AL ACREAGE 152±
 PROPOSED WORK: LEASE NO. 126129

DRILL CONVERT DRILL DEEPER REDRILL FRACTURE OR STIMULATE PLUG OFF OLD FORMATION PERFORATE NEW FORMATION CLEAN OUT AND REPLUG OTHER
 PHYSICAL CHANGE IN WELL (SPECIFY) TARGET FORMATION MARCELLUS ESTIMATED DEPTH 6,680'

WELL OPERATOR EQT PRODUCTION COMPANY DESIGNATED AGENT JASON RANSON
 ADDRESS 2400 ANSYS DRIVE, SUITE 200 ADDRESS 115 PROFESSIONAL PLACE P.O. BOX 280
 CANONSBURG, PA 15317 BRIDGEPORT, WV 26330

STATE OF WEST VIRGINIA
 DIVISION OF ENVIRONMENTAL PROTECTION
 OFFICE OF OIL AND GAS

WELL NO. 47 - 095 - 02507
 STATE COUNTY PERMIT

(+) DENOTES LOCATION OF WELL ON UNITED STATES TOPOGRAPHIC MAPS.

DATE MAY 29, 20 19
 REVISED _____, 20 _____
 OPERATORS WELL NO. WEU4H6

