

WEU4
WEU4H10
EQT PRODUCTION COMPANY

AS-DRILLED COORDINATES
(S.P.C. WV NORTH ZONE) (UTM(M) ZONE 17 NORTH)
NAD27 S.P.C.(FT) N. 318,448.29 E. 1,626,542.51
NAD27 GEO. LAT-(N) 39.366791 LONG-(W) 80.820959
NAD83 UTM (M) N. 4,357,505.35 E. 515,437.91
LANDING POINT
NAD27 S.P.C.(FT) N. 316,616.50 E. 1,625,577.09
NAD27 GEO. LAT-(N) 39.361723 LONG-(W) 80.824278
NAD83 UTM (M) N. 4,356,942.37 E. 515,153.11
BOTTOM HOLE
NAD27 S.P.C.(FT) N. 313,076.45 E. 1,627,239.16
NAD27 GEO. LAT-(N) 39.352071 LONG-(W) 80.818217
NAD83 UTM (M) N. 4,355,872.35 E. 515,677.46

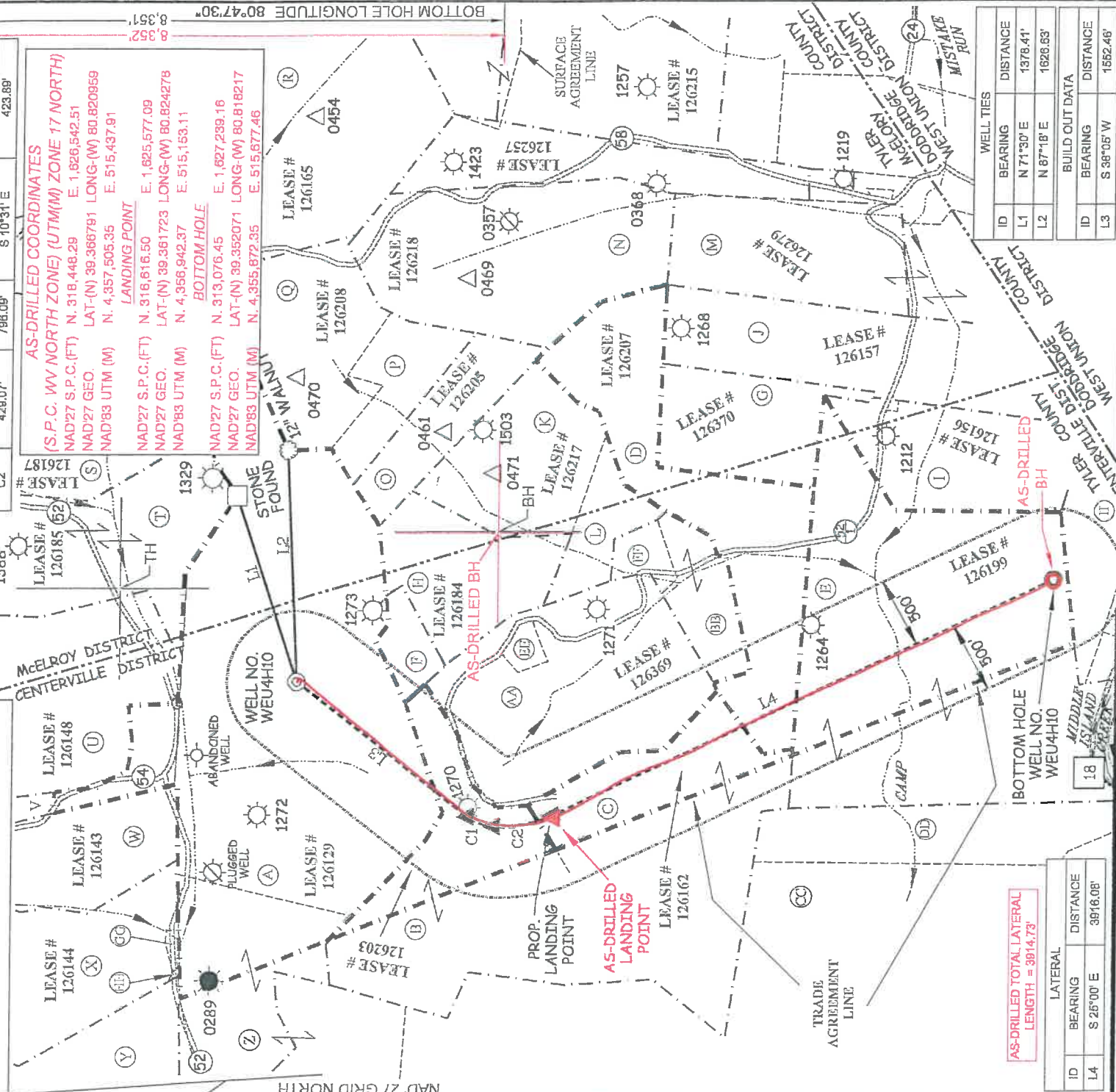

ID	BEARING	DISTANCE
L4	S 25°00' E	3916.08'

AS-DRILLED TOTAL LATERAL LENGTH = 3914.73'

WELL TIES	ID	BEARING	DISTANCE
	L1	N 71°30' E	1378.41'
	L2	N 87°18' E	1628.63'
BUILD OUT DATA	ID	BEARING	DISTANCE
	L3	S 36°05' W	1552.46'



I, THE UNDERSIGNED, HEREBY CERTIFY THAT THIS PLAN IS CORRECT TO THE BEST OF MY KNOWLEDGE AND BELIEF AND SHOWS ALL THE INFORMATION REQUIRED BY LAW AND THE REGULATIONS ISSUED AND PRESCRIBED BY THE DIVISION OF ENVIRONMENTAL PROTECTION.

P.S. 849
C. Victor Moyers



(+) DENOTES LOCATION OF WELL ON UNITED STATES TOPOGRAPHIC MAPS.
FILE NO. 7701PWEU4H10AD.dwg (5165537)
DATE FEBRUARY 13, 2019
SCALE 1" = 1000'
REVISED
OPERATORS WELL NO. WEU4H10
API WELL NO. 47-95-2508
COUNTY PERMIT

STATE OF WEST VIRGINIA
DIVISION OF ENVIRONMENTAL PROTECTION
OFFICE OF OIL AND GAS

COUNTY ROUTE	LEGEND
PROPOSED WELL	LEASE LINE
EXISTING WELL	SURFACE LINE
PERMITTED WELL	PROPOSED WELL LATERAL
DRILL PATH BEND POINT	AS-DRILLED WELL LATERAL
PLUGGED WELL	OFFSET LINE
STORAGE WELL	TIE LINE
CENTERVILLE DISTRICT	CREEK
TAX MAP-PARCEL	ROAD
	FENCE LINE
	C-00-00
	M-00-00

DESIGNATED AGENT: JASON RANSON
ADDRESS: 115 PROFESSIONAL PLACE, P.O. BOX 280, BRIDGEPORT, WV 26330
WELL OPERATOR: EQT PRODUCTION COMPANY
ADDRESS: 115 PROFESSIONAL PLACE, P.O. BOX 280, BRIDGEPORT, WV 26330

(S.P.C. WV NORTH ZONE) (UTM(M) ZONE 17 NORTH)
NAD27 S.P.C.(FT) N. 318,448.29 E. 1,626,542.51
NAD27 GEO. LAT-(N) 39.366791 LONG-(W) 80.820959
NAD83 UTM (M) N. 4,357,505.35 E. 515,437.91
LANDING POINT
NAD27 S.P.C.(FT) N. 316,628.28 E. 1,625,552.43
NAD27 GEO. LAT-(N) 39.361750 LONG-(W) 80.824224
NAD83 UTM (M) N. 4,356,945.43 E. 515,157.73
BOTTOM HOLE
NAD27 S.P.C.(FT) N. 313,077.11 E. 1,627,247.42
NAD27 GEO. LAT-(N) 39.352073 LONG-(W) 80.818188
NAD83 UTM (M) N. 4,355,872.59 E. 515,676.97

WEU4
WEU4H10
EQT PRODUCTION COMPANY

TYLER COUNTY		
TAG	SURFACE OWNER	ACRES
A	DONNA J. PETER	113.4 ACRES#
B	CHRIS BAUMET AL	56.84 ACRES#
C	PEARLIE DAVIS	53 ACRES#
D	ANANETIA DRAIN HRS	46.88 ACRES#
E	ELIZABETH C. FISHBECK	98.81 ACRES#
F	PAUL WEEKLEY (LIFE)	5 ACRES#
G	LESLIE MOORE ET AL	20.25 ACRES#
H	PAUL WEEKLEY (LIFE)	18 ACRES#
I	COREY A. & ANGELA J. EUNE	27.5 ACRES#
J	RICHARD & LISA L. HENDRICKSON	44.68 ACRES#
K	BRYAN W. PRATT	23 ACRES#
L	BRYAN W. PRATT	6.75 ACRES#
M	JAMES & KATHRYN McNULTY	50.18 ACRES#
N	CLAY M. PERKINS ET AL	50.25 ACRES#
O	EDWARD II & CAROLYN A. WHITE	16 ACRES#
P	EDWARD II & CAROLYN A. WHITE	12.50 ACRES#
Q	EDWARD II & CAROLYN WHITE	40 ACRES#
R	ASIA DELL CUMBERLEDGE	75.75 ACRES#
S	BRUCE & SANDRA STONEKING	69.44 ACRES#
T	BRUCE & SANDRA STONEKING	42.86 ACRES#
U	CHASE & REBA BARTUG	109.94 ACRES#
V	MARK A. & JOEL A. PROSSOR ET AL	2.50 ACRES#
W	JEFFERY E. & ANITA L. HOOVER	24.84 ACRES#
X	CONRAD COSTLOW	46.17 ACRES#
Y	JOHN R. ANDERS II	19.75 ACRES#
Z	RICHARD & YVONNE METCALF	61.57 ACRES#
AA	LORNA LONKOVICH ET AL	45.89 ACRES#
BB	KENDRA & ROGER WYKE ET AL	9.5 ACRES#
CC	STEVEN MALICKI JR. ET AL	115.28 ACRES#
DD	STEVEN MALICKI JR.	32.94 ACRES#
EE	STONEWALL GAS COMPANY	2 ACRES#
FF	PAUL WEEKLEY (LIFE)	3.37 ACRES#
GG	RONALD H. METCALF	.61 ACRES#
HH	JOHN R. ANDERS, II	.09 ACRES#
TYLER COUNTY		
II	DALE & DWIGHT HUSK	55.71 ACRES#

NOTES ON SURVEY

- NO WATER WELLS WERE FOUND WITHIN 250' OF PROPOSED GAS WELL. NO AGRICULTURAL BUILDINGS 2500 SQ. FT. OR GREATER WERE FOUND WITHIN 625' OF THE CENTER OF PROPOSED WELL PAD.
- WELL SPOT CIRCLE (SHEET 1) AND TOPO MARK SCALE ARE 1" = 2000'.
- AS DRILLED INFORMATION PROVIDED BY EQT.



Land & Energy Development
Solutions From the Ground Up.
P.O. Box 150 • 112 Vallonville • Genieva, WV 26031 • (606) 462-5934
www.sls.com

PAD DETAIL

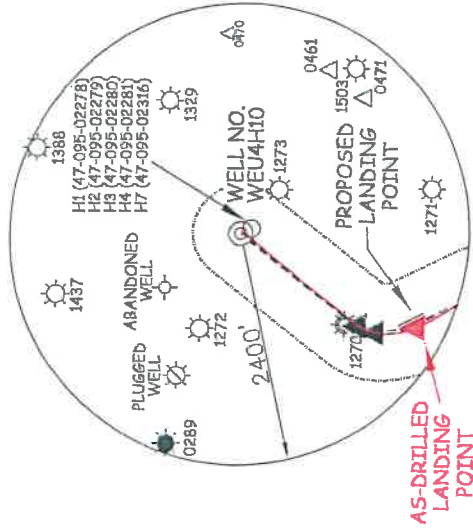
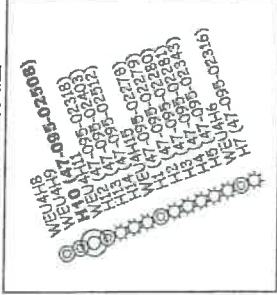

ROYALTY OWNERS	
EILEEN CAYTON ET AL	57 AC.± LEASE NO. 126203
BRYAN BRITTON ET AL	54 AC.± LEASE NO. 126162
BEATRICE BRADY ET AL	47 AC.± LEASE NO. 126207
FRANKLIN BUTLER ET AL	101 AC.± LEASE NO. 126199

(S.P.C. WV NORTH ZONE) (UTM(M) ZONE 17 NORTH)	
NAD27 S.P.C.(FT)	N. 316,448.29 E. 1,626,542.51
NAD27 GEO.	LAT-(N) 39.366791 LONG-(W) 80.820959
NAD83 UTM (M)	N. 4,357,506.35 E. 515,437.91
LANDING POINT	
NAD27 S.P.C.(FT)	N. 316,626.28 E. 1,625,592.43
NAD27 GEO.	LAT-(N) 39.361750 LONG-(W) 80.824224
NAD83 UTM (M)	N. 4,356,945.43 E. 515,157.73
BOTTOM HOLE	
NAD27 S.P.C.(FT)	N. 313,077.11 E. 1,627,247.42
NAD27 GEO.	LAT-(N) 39.352073 LONG-(W) 80.818188
NAD83 UTM (M)	N. 4,355,872.59 E. 515,679.97

(S.P.C. WV NORTH ZONE) (UTM(M) ZONE 17 NORTH)	
NAD27 S.P.C.(FT)	N. 318,448.29 E. 1,626,542.51
NAD27 GEO.	LAT-(N) 39.366791 LONG-(W) 80.820959
NAD83 UTM (M)	N. 4,357,505.35 E. 515,437.91
LANDING POINT	
NAD27 S.P.C.(FT)	N. 316,616.50 E. 1,625,577.09
NAD27 GEO.	LAT-(N) 39.361723 LONG-(W) 80.824278
NAD83 UTM (M)	N. 4,356,942.37 E. 515,153.11
BOTTOM HOLE	
NAD27 S.P.C.(FT)	N. 313,076.45 E. 1,627,239.16
NAD27 GEO.	LAT-(N) 39.352071 LONG-(W) 80.818217
NAD83 UTM (M)	N. 4,355,872.35 E. 515,677.46

I THE UNDERSIGNED, HEREBY CERTIFY THAT THIS PLAN IS CORRECT TO THE BEST OF MY KNOWLEDGE AND BELIEF AND SHOWS ALL THE INFORMATION REQUIRED BY LAW AND THE REGULATIONS ISSUED AND PRESCRIBED BY THE DIVISION OF ENVIRONMENTAL PROTECTION.

P.S. 849 *C. Victor Moyers*

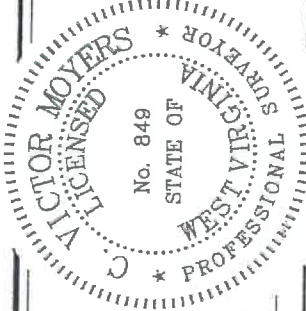

(+) DENOTES LOCATION OF WELL ON UNITED STATES TOPOGRAPHIC MAPS.

DATE FEBRUARY 13, 2019

REVISED _____, 20____

OPERATORS WELL NO. WEU4H10

API

WELL NO. **47 - 95 - 2508** PERMIT

STATE COUNTY

STATE OF WEST VIRGINIA
DIVISION OF ENVIRONMENTAL PROTECTION
OFFICE OF OIL AND GAS

MINIMUM DEGREE OF ACCURACY 1 / 2500 FILE NO. 7701PWU4H10AD.dwg (516537)
HORIZONTAL & VERTICAL CONTROL DETERMINED BY DGPS (SURVEY GRADE TIE TO CORS NETWORK)

WELL TYPE: OIL ___ GAS ___ LIQUID ___ WASTE ___ INJECTION ___ DISPOSAL ___ IF "GAS" PRODUCTION ___ STORAGE ___ DEEP ___ SHALLOW ___
LOCATION: PAD ELEVATION 1,079' WATERSHED CENTERVILLE COUNTY TYLER TRIBUTARY OF CAMP MISTAKE RUN

SURFACE OWNER DONNA J. PETER COUNTY TYLER WEST UNION 7.5'
ROYALTY OWNER WACO OIL AND GAS INC. ET AL ACREAGE 113.40±
ACREAGE 152±
LEASE NO. 126129

PROPOSED WORK:

DRILL ___ X ___ CONVERT ___ DRILL DEEPER ___ REDRILL ___ FRACTURE OR STIMULATE ___ X ___ PLUG OFF OLD FORMATION ___ PERFORATE NEW FORMATION ___ PLUG AND ABANDON ___ CLEAN OUT AND REPLUG ___ OTHER ___
PHYSICAL CHANGE IN WELL (SPECIFY) ___ TARGET FORMATION MARCELLUS
ESTIMATED DEPTH 6,680'

WELL OPERATOR EQT PRODUCTION COMPANY DESIGNATED AGENT JASON RANSON
ADDRESS 115 PROFESSIONAL PLACE P.O. BOX 280
BRIDGEPORT, WV 26330

ADDRESS 115 PROFESSIONAL PLACE P.O. BOX 280
BRIDGEPORT, WV 26330

DESIGNATED AGENT JASON RANSON
ADDRESS 115 PROFESSIONAL PLACE P.O. BOX 280
BRIDGEPORT, WV 26330

ADDRESS 115 PROFESSIONAL PLACE P.O. BOX 280
BRIDGEPORT, WV 26330

PERMIT