

**WEU4  
WEU4H11  
EQT PRODUCTION COMPANY**

(S.P.C. NORTH ZONE) (UTM(M) ZONE 17 NORTH)

NAD'27 S.P.C.(FT)	N. 318,434.29	E. 1,626,547.90
NAD'27 GEO.	LAT-(N) 39.366752	LONG-(W) 80.822040
NAD'83 UTM (M)	N. 4,357,501.11	E. 515,439.63

**LANDING POINT**

NAD'27 S.P.C.(FT)	N. 317,500.69	E. 1,626,166.61
NAD'27 GEO.	LAT-(N) 39.354174	LONG-(W) 80.822240
NAD'83 UTM (M)	N. 4,357,214.80	E. 515,328.21

**BOTTOM HOLE**

NAD'27 S.P.C.(FT)	N. 312,949.07	E. 1,628,289.60
NAD'27 GEO.	LAT-(N) 39.351761	LONG-(W) 80.814496
NAD'83 UTM (M)	N. 4,355,838.59	E. 515,999.13

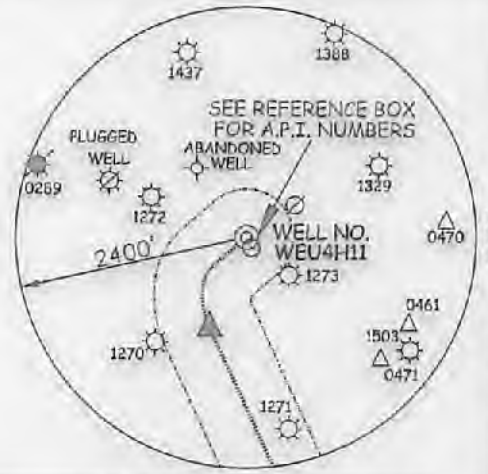

3,005'  
 8,455'  
 BOTTOM HOLE LONGITUDE 80°47'30"  
 TOP HOLE LONGITUDE 80°47'30"

SURFACE OWNERSHIP			
TAG	SURFACE OWNER	ACRES	T.M. - PAR
TYLER COUNTY			
A	DONNA J. PETER	113.4 ACRES±	TM C-16-22
B	CHRIS BAUMILL AL	56.84 ACRES±	TM C-16-23
C	LEONA N. LORKOVICH ET AL	45.89 ACRES±	TM C-16-24
D	KENDRA & ROGER WYKIE ET AL	9.5 ACRES±	TM C-18-02
E	ANZANETTA DRAIN HRS	46.88 ACRES±	TM C-18-03
F	ROBERT ROWAND	98.81 ACRES±	TM C-18-04
G	COREY A. & ANOELA J. ELINI	27.5 ACRES±	TMM-23-06
H	PAUL WEEKLEY (LIFE)	18 ACRES±	TM C-16-27
T	PAUL WEEKLEY (LIFE)	5 ACRES±	TM C-16-28
J	RICHARD & LISA HENDRICKSON	44.68 ACRES±	TM M-23-02
K	BRYAN W. PRATT	23 ACRES±	TM M-21-11
L	BRYAN W. PRATT	6.75 ACRES±	TM M-21-12
M	JAMES & KATHRYN MCNULTY	50.18 ACRES±	TM M-23-3.1
N	CARL PERKINS	50.25 ACRES±	TM M-21-37
O	EDWARD II & CAROLYN WHITE	16 ACRES±	TM M-21-40
P	EDWARD II & CAROLYN WHITE	12.50 ACRES±	TM M-21-39
Q	EDWARD II & CAROLYN WHITE	40 ACRES±	TM M-21-38
R	ASIA DELL CUMBERLEDGE	75.75 ACRES±	TM M-21-32
S	BRUCE & SANDRA STONEKING	69.44 ACRES±	TM M-21-28
T	BRUCE & SANDRA STONEKING	42.86 ACRES±	TM M-21-29
U	CHASE & REBA BARTRUG	109.94 ACRES±	TM C-16-10
V	MARK PROSSOR ET AL	2.50 ACRES±	TM C-16-15
W	DAVID WOLFE	24.84 ACRES±	TM C-16-16
X	CONRAD COSTILOW	46.17 ACRES±	TM C-16-14
Y	JOHN ANDERS II	19.75 ACRES±	TM C-16-21.1
Z	RICHARD & YVONNE METCALF	61.57 ACRES±	TM C-16-17
AA	PEARLIE DAVIS	53 ACRES±	TM C-16-25
BB	LESLIE MOORE ET AL	20.25 ACRES±	TM C-23-01
CC	STONEWALL GAS COMPANY	2 ACRES±	TM C-16-24.2
DD	STEVEN MALICKI JR.	32.94 ACRES±	TM C-18-1.1
EE	RICHARD & LISA HENDRICKSON	0.25 ACRES±	TM M-25-05
FF	RICHARD H. METCALF	0.61 ACRES±	TM C-16-4.1
GG	JOHN R. ANDERS, II	0.09 ACRES±	TM C-16-14.2
HH	STONEWALL GAS CO.	2 ACRES±	TM C-16-24.2
DODDRIDGE COUNTY			
II	DALE & DWIGHT HUSK	55.71 ACRES±	TM WII-01-04

ROYALTY OWNERS		
EILEEN CAYTON ET AL	57 AC±	LEASE NO. 126203
LUMMIE V. BRITTON ET AL	22 AC±	LEASE NO. 126369
STEPHANIE BERKHIMER ET AL	9.5 AC±	LEASE NO. 1017975
BEATRICE BRADY ET AL	47 AC±	LEASE NO. 126207
FRANKLIN BUTLER ET AL	101 AC±	LEASE NO. 126199
HESTER BRITTON ET AL	27 AC±	LEASE NO. 126156

**REFERENCES**

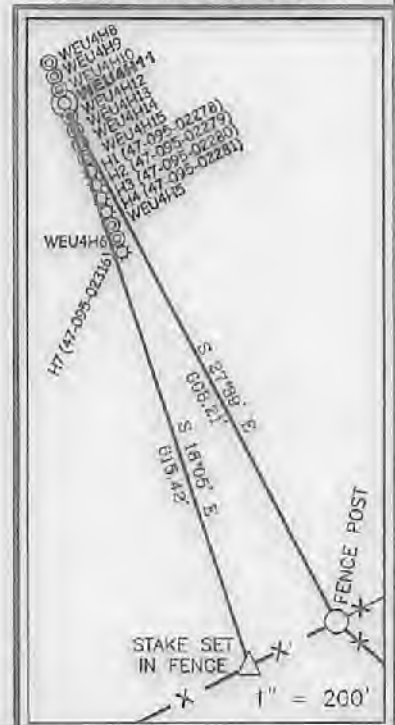

**SLS**  
Land & Energy Development  
Solutions from the ground up.  
P.O. Box 150 • 12 Vachon Drive • Glenview, WV 26035 • (304) 402-6034  
www.slsurveys.com

- NOTES ON SURVEY**
- NO WATER WELLS WERE FOUND WITHIN 250' OF PROPOSED GAS WELL. NO AGRICULTURAL BUILDINGS 2500 SQ. FT. OR GREATER WERE FOUND WITHIN 625' OF THE CENTER OF PROPOSED WELL PAD.
  - WELL SPOT CIRCLE (SHEET 1) AND TOPC MARK SCALE ARE 1" = 2000'



(+) DENOTES LOCATION OF WELL ON UNITED STATES TOPOGRAPHIC MAPS.  
 DATE JULY 27, 20 18  
 REVISED \_\_\_\_\_  
 OPERATORS WELL NO. WEU4H11  
 A.P.I. WELL NO. 47-95-02509  
 STATE            COUNTY            PERMIT           

MINIMUM DEGREE OF ACCURACY 1/2500 FILE NO. 7701PWEU4H11.dwg (516538)  
 HORIZONTAL & VERTICAL CONTROL DETERMINED BY DGPS (SURVEY GRADE TIE TO CORS NETWORK)

STATE OF WEST VIRGINIA  
 DIVISION OF ENVIRONMENTAL PROTECTION  
 OFFICE OF OIL AND GAS

WELL TYPE: OIL  GAS  LIQUID INJECTION  WASTE DISPOSAL  IF "GAS" PRODUCTION  STORAGE  DEEP  SHALLOW

LOCATION:  
 PAD ELEVATION 1,079' WATERSHED TRIBUTARY OF CAMP MISTAKE RUN  
 DISTRICT CENTERVILLE COUNTY TYLER QUADRANGLE WEST UNION 7.5'  
 SURFACE OWNER DONNA J. PETER ACREAGE 113.40±  
 ROYALTY OWNER WACO OIL AND GAS INC. ET AL ACREAGE 152± LEASE NO. 126129

PROPOSED WORK:  
 DRILL  CONVERT  DRILL DEEPER  REDRILL  FRACTURE OR STIMULATE  PLUG OFF OLD FORMATION  PERFORATE NEW FORMATION  PLUG AND ABANDON  CLEAN OUT AND REPLUG  OTHER

PHYSICAL CHANGE IN WELL (SPECIFY) \_\_\_\_\_ TARGET FORMATION MARCELLUS  
 ESTIMATED DEPTH 6,680'

WELL OPERATOR EQT PRODUCTION COMPANY DESIGNATED AGENT JASON RANSON  
 ADDRESS 115 PROFESSIONAL PLACE P.O. BOX 280 BRIDGEPORT, WV 26330 ADDRESS 115 PROFESSIONAL PLACE P.O. BOX 280 BRIDGEPORT, WV 26330

COUNTY NOTE PERMIT

08/03/2018



**WEU4  
WEU4H11  
EQT PRODUCTION COMPANY**

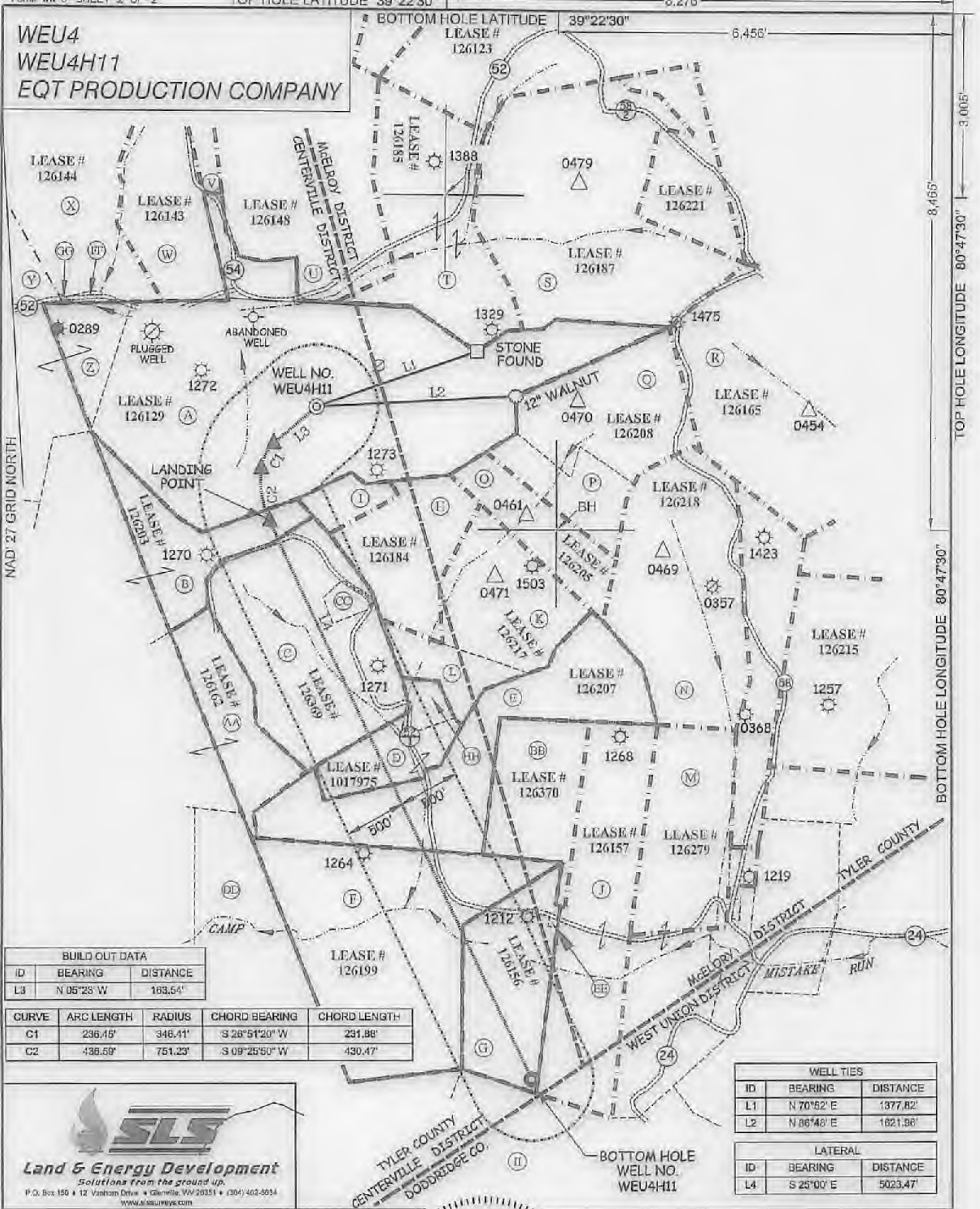

BUILD OUT DATA		
ID	BEARING	DISTANCE
L3	N 05°28' W	163.54'

CURVE	ARC LENGTH	RADIUS	CHORD BEARING	CHORD LENGTH
C1	236.15'	346.41'	S 28°51'20" W	231.88'
C2	438.59'	751.23'	S 09°25'50" W	430.47'

WELL TIES		
ID	BEARING	DISTANCE
L1	N 70°52' E	1377.82'
L2	N 86°48' E	1621.96'

LATERAL		
ID	BEARING	DISTANCE
L4	S 25°00' E	5023.47'

**SLS**  
**Land & Energy Development**  
Solutions from the ground up.  
P.O. Box 150 • 12 Vaughan Drive • Glenville, WV 26351 • (304) 402-5034  
www.slsenergy.com

(S.P.C. NORTH ZONE) (UTM(M) ZONE 17 NORTH)			
NAD'27 S.P.C.(FT)	N. 318,434.29	E. 1,626,547.90	
NAD'27 GEO.	LAT-(N) 39.366752	LONG-(W) 80.822094	
NAD'83 UTM (M)	N. 4,357,501.11	E. 515,439.63	
LANDING POINT			
NAD'27 S.P.C.(FT)	N. 317,500.88	E. 1,626,166.61	
NAD'27 GEO.	LAT-(N) 39.364174	LONG-(W) 80.822240	
NAD'83 UTM (M)	N. 4,357,214.80	E. 515,328.21	
BOTTOM HOLE			
NAD'27 S.P.C.(FT)	N. 312,946.07	E. 1,626,289.60	
NAD'27 GEO.	LAT-(N) 39.351761	LONG-(W) 80.814496	
NAD'83 UTM (M)	N. 4,355,838.58	E. 515,993.13	



(+) DENOTES LOCATION OF WELL ON UNITED STATES TOPOGRAPHIC MAPS.

LEGEND	
LEASE LINE	---
SURFACE LINE	----
WELL LATERAL	.....
OFFSET LINE	-----
TIE LINE	=====
CREEK	~~~~~
ROAD	==>==>
FENCE LINE	---x---
COUNTY ROUTE	24
PROPOSED WELL	(+)
EXISTING WELL	(*)
PERMITTED WELL	(O)
PLUGGED WELL	(X)
STORAGE WELL	(Δ)
CENTERVILLE DISTRICT TAX MAP-PARCEL	C-00-00
McELROY DISTRICT TAX MAP-PARCEL	M-00-00
WEST UNION DISTRICT TAX MAP-PARCEL	WU-00-00

SCALE 1" = 1000' FILE NO. 7701PWEU4H11.dwg (516538)  
 DATE JULY 27, 2018  
 REVISED \_\_\_\_\_  
 OPERATORS WELL NO. WEU4H11  
 API WELL NO. 47-095-02509  
 STATE COUNTY PERMIT

STATE OF WEST VIRGINIA  
 DIVISION OF ENVIRONMENTAL PROTECTION  
 OFFICE OF OIL AND GAS

WELL OPERATOR EQT PRODUCTION COMPANY DESIGNATED AGENT JASON RANSON  
 ADDRESS 115 PROFESSIONAL PLACE P.O. BOX 280 ADDRESS 115 PROFESSIONAL PLACE P.O. BOX 280  
BRIDGEPORT, WV 26330 BRIDGEPORT, WV 26330

COUNTY NAME PERMIT

08/03/2018