

**WEU4
WEU4H11
EQT PRODUCTION COMPANY**

**AS-DRILLED COORDINATES
(S.P.C. NORTH ZONE) (UTM(M) ZONE 17 NORTH)**

NAD27 S.P.C.(FT)	N 318,434.29	E 1,626,547.90
NAD27 GEO	LAT-(N) 39.366752	LONG-(W) 80.820940
NAD83 UTM (M)	N 4,357,501.11	E 515,439.63

BOTTOM HOLE

NAD27 S.P.C.(FT)	N 318,459.90	E 1,628,631.86
NAD27 GEO	LAT-(N) 39.366823	LONG-(W) 80.820044
NAD83 UTM (M)	N 4,357,509.03	E 515,465.08

NAD 27 GRID NORTH

TOP HOLE LONGITUDE 80°47'30"

BOTTOM HOLE LONGITUDE 80°47'30"

WELL TIES

ID	BEARING	DISTANCE
L1	N 70°52' E	1377.82'
L2	N 86°46' E	1621.96'

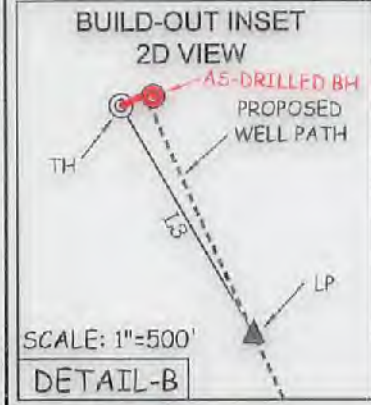

BUILD OUT DATA

ID	BEARING	DISTANCE
L3	S 30°00' E	687.45'

LATERAL

ID	BEARING	DISTANCE
L4	S 25°00' E	2184.10'
L5	S 16°39' E	1846.39'

CURVE	ARC LENGTH	RADIUS	CHORD BEARING	CHORD LENGTH
C1	278.25'	1909.58'	S 20°48'34" E	278.00'
TOTAL LATERAL LENGTH:				4,308.74'

SLS
Land & Energy Development
Solutions From the ground up.
P.O. Box 154 • 12 Valley Drive • Grantsville, WV 26031 • (204) 462-5634
www.slsenergy.com

I THE UNDERSIGNED, HEREBY CERTIFY THAT THIS PLAN IS CORRECT TO THE BEST OF MY KNOWLEDGE AND BELIEF AND SHOWS ALL THE INFORMATION REQUIRED BY LAW AND THE REGULATIONS ISSUED AND PRESCRIBED BY THE DIVISION OF ENVIRONMENTAL PROTECTION.

P.S.
849 *C. Victor Moyers*



(+) DENOTES LOCATION OF WELL ON UNITED STATES TOPOGRAPHIC MAPS.

SCALE 1" = 1000'

DATE JANUARY 27, 20 22

REVISED _____, 20 _____

OPERATORS WELL NO. WEU4H11

API WELL NO. 47 - 095 - 02509

STATE COUNTY PERMIT

(S.P.C. NORTH ZONE) (UTM(M) ZONE 17 NORTH)

NAD27 S.P.C.(FT)	N 318,434.29	E 1,626,547.90
NAD27 GEO	LAT-(N) 39.366752	LONG-(W) 80.820940
NAD83 UTM (M)	N 4,357,501.11	E 515,439.63

LANDING POINT

NAD27 S.P.C.(FT)	N 317,838.93	E 1,626,891.60
NAD27 GEO	LAT-(N) 39.365132	LONG-(W) 80.819693
NAD83 UTM (M)	N 4,357,321.48	E 515,547.36

BOTTOM HOLE

NAD27 S.P.C.(FT)	N 313,830.67	E 1,628,442.58
NAD27 GEO	LAT-(N) 39.354190	LONG-(W) 80.814001
NAD83 UTM (M)	N 4,356,108.25	E 516,040.24

STATE OF WEST VIRGINIA
DIVISION OF ENVIRONMENTAL PROTECTION
OFFICE OF OIL AND GAS

LEGEND

EXISTING WELL	⊙	LEASE LINE	- - - - -
PERMITTED WELL	○	SURFACE LINE	———
PLUGGED WELL	⊗	AS DRILLED PERMITTED	- · - · - · -
STORAGE WELL	△	WELL LATERAL OFFSET LINE	— · — · — · —
CENTERVILLE DIST. TAX MAP—PARCEL	C-00-00	TIE LINE	- - - - -
McELROY DIST. TAX MAP—PARCEL	M-00-00	CREEK	- · - · - · -
WEST UNION DIST. TAX MAP—PARCEL	WU-00-00	ROAD	—————
		FENCE LINE	- · - · - · -
		COUNTY ROUTE	⊙
		PROPOSED WELL	⊙

WELL OPERATOR	EQT PRODUCTION COMPANY	DESIGNATED AGENT	JOSEPH C. MALLOW
ADDRESS	400 WOODCLIFF DRIVE	ADDRESS	427 MIDSTATE DRIVE
	CANONSBURG, PA 15317		CLARKSBURG, WV 26301

COUNTY NAME PERMIT

WEU4 WEU4H11 EQT PRODUCTION COMPANY

SURFACE OWNERSHIP

TAG	SURFACE OWNER	ACRES	T.M. - PAR
TYLER COUNTY			
A	DONNA J. PETER	113.4 ACRES±	TM C-16-22
B	CHRIS BAUM ET AL.	56.84 ACRES±	TM C-16-23
C	LEONA N. LORKOVICH ET AL.	45.89 ACRES±	TM C-16-24
D	KENDRA & ROGER WYKE ET AL.	9.5 ACRES±	TM C-18-02
E	ANZANELTA DRAIN HRS	46.88 ACRES±	TM C-18-03
F	ROBERT ROWAND	98.81 ACRES±	TM C-18-04
G	COREY A. & ANGELA J. ELINE	27.5 ACRES±	TMM-23-06
H	PAUL WEEKLEY (LIFE)	18 ACRES±	TM C-16-27
I	PAUL WEEKLEY (LIFE)	5 ACRES±	TM C-16-28
J	RICHARD & LISA HENDRICKSON	44.68 ACRES±	TM M-23-02
K	BRYAN W. PRATT	23 ACRES±	TMM-21-41
L	BRYAN W. PRATT	6.75 ACRES±	TMM-21-42
M	JAMES & KATHRYN McNULTY	50.18 ACRES±	TMM-23-31
N	CARL PERKINS	50.25 ACRES±	TMM-21-37
O	EDWARD II & CAROLYN WHITE	16 ACRES±	TMM-21-40
P	EDWARD II & CAROLYN WHITE	12.50 ACRES±	TMM-21-39
Q	EDWARD II & CAROLYN WHITE	40 ACRES±	TMM-21-38
R	ASIA DELL CUMBERLEDGE	75.75 ACRES±	TMM-21-32
S	BRUCE & SANDRA STONEKING	69.44 ACRES±	TMM-21-28
T	BRUCE & SANDRA STONEKING	42.86 ACRES±	TMM-21-29
U	CHASE & REBA BARTRUG	109.94 ACRES±	TM C-16-10
V	MARK PROSSOR ET AL.	2.50 ACRES±	TM C-16-15
W	DAVID WOLFE	24.84 ACRES±	TM C-16-16
X	CONRAD COSTLOW	46.17 ACRES±	TM C-16-14
Y	JOHN ANDERS II	19.75 ACRES±	TM C-16-21.1
Z	RICHARD & YVONNE METCALF	61.57 ACRES±	TM C-16-17
AA	PEARLIE DAVIS	53 ACRES±	TM C-16-25
BB	LESLIE MOORE ET AL.	20.25 ACRES±	TM C-23-01
CC	STONEWALL GAS COMPANY	2 ACRES±	TM C-16-24.2
DD	STEVEN MALICKI JR.	32.94 ACRES±	TM C-18-1.1
EE	RICHARD & LISA HENDRICKSON	0.25 ACRES±	TM M-23-05
FF	RICHARD H. METCALF	0.61 ACRES±	TM C-16-4.1
GG	JOHN R. ANDERS, II	0.09 ACRES±	TM C-16-14.2
HH	PAUL WEEKLEY (LIFE)	3.37 ACRES±	TM C-16-29
DODDRIDGE COUNTY			
II	DALE & DWIGHT HUSK	55.71 ACRES±	TM WU-01-04

AS-DRILLED COORDINATES
(S.P.C. NORTH ZONE) (UTM(M) ZONE 17 NORTH)

NAD27 S.P.C.(FT)	N. 318,434.29	E. 1,628,547.90
NAD27 GEO.	LAT-(N) 39.366752	LONG-(W) 80.820940
NAD83 UTM (M)	N. 4,357,501.11	E. 515,439.63

BOTTOM HOLE

NAD27 S.P.C.(FT)	N. 318,458.90	E. 1,628,831.86
NAD27 GEO.	LAT-(N) 39.368823	LONG-(W) 80.820644
NAD83 UTM (M)	N. 4,357,509.03	E. 515,465.08

ROYALTY OWNERS

KEVIN DOTSON	5 AC±	LEASE NO. 1017381
PAUL WEEKLEY	18 AC±	LEASE NO. 128184
KENNETH MASON ET AL.	30 AC±	LEASE NO. 126217
BEATRICE BRADY ET AL.	47 AC±	LEASE NO. 126207
DYLCIE F. CARROLL ET AL.	20.25 AC±	LEASE NO. 126370
FRANKLIN BUTLER ET AL.	101 AC±	LEASE NO. 126189
HESTER BRITTON ET AL.	27 AC±	LEASE NO. 126156

- NOTES ON SURVEY**
- NO WATER WELLS WERE FOUND WITHIN 250' OF PROPOSED GAS WELL. NO AGRICULTURAL BUILDINGS 2500 SQ. FT. OR GREATER WERE FOUND WITHIN 825' OF THE CENTER OF PROPOSED WELL PAD.
 - WELL SPOT CIRCLE (SHEET 1) AND TOPO MARK SCALE ARE 1" = 2000'.

REFERENCES

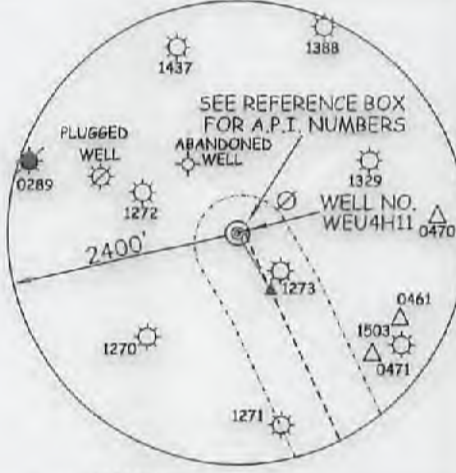
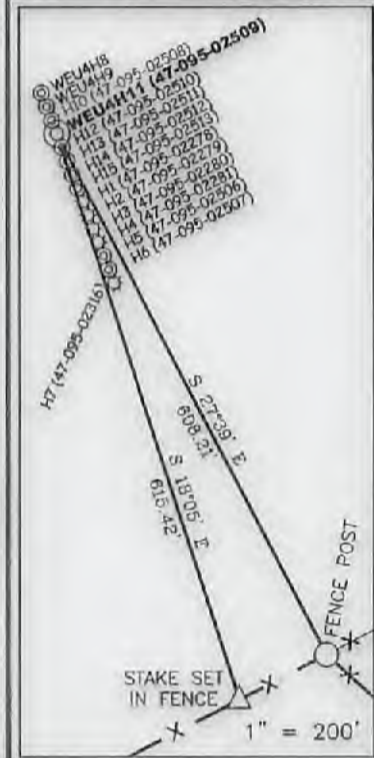
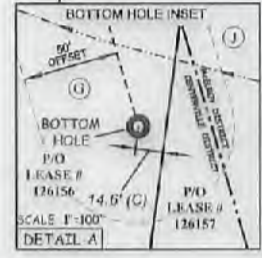

(S.P.C. NORTH ZONE) (UTM(M) ZONE 17 NORTH)

NAD27 S.P.C.(FT)	N. 318,434.29	E. 1,628,547.90
NAD27 GEO.	LAT-(N) 39.366752	LONG-(W) 80.820940
NAD83 UTM (M)	N. 4,357,501.11	E. 515,439.63

LANDING POINT

NAD27 S.P.C.(FT)	N. 317,838.93	E. 1,628,891.60
NAD27 GEO.	LAT-(N) 39.365132	LONG-(W) 80.819693
NAD83 UTM (M)	N. 4,357,321.48	E. 515,547.36

BOTTOM HOLE

NAD27 S.P.C.(FT)	N. 313,830.67	E. 1,628,442.58
NAD27 GEO.	LAT-(N) 39.354190	LONG-(W) 80.814001
NAD83 UTM (M)	N. 4,356,108.25	E. 516,040.24



I, THE UNDERSIGNED, HEREBY CERTIFY THAT THIS PLAT IS CORRECT TO THE BEST OF MY KNOWLEDGE AND BELIEF AND SHOWS ALL THE INFORMATION REQUIRED BY LAW AND THE REGULATIONS ISSUED AND PRESCRIBED BY THE DIVISION OF ENVIRONMENTAL PROTECTION.

P.S. 849 *C. Victor Moyers*



(+) DENOTES LOCATION OF WELL ON UNITED STATES TOPOGRAPHIC MAPS.
DATE JANUARY 27, 20 22
REVISED _____
OPERATORS WELL NO. WEU4H11
API WELL NO. 47-095-02509
STATE WEST VIRGINIA COUNTY TYLER PERMIT _____

MINIMUM DEGREE OF ACCURACY 1/2500 FILE NO. 7701PWEU4H11R.dwg (516538)
HORIZONTAL & VERTICAL CONTROL DETERMINED BY DGPS (SURVEY GRADE TIE TO CORS NETWORK)

STATE OF WEST VIRGINIA
DIVISION OF ENVIRONMENTAL PROTECTION
OFFICE OF OIL AND GAS

WELL TYPE: OIL GAS LIQUID INJECTION WASTE DISPOSAL IF "GAS" PRODUCTION STORAGE DEEP SHALLOW

LOCATION: PAD ELEVATION 1,079' WATERSHED TRIBUTARY OF CAMP MISTAKE RUN
DISTRICT CENTERVILLE COUNTY TYLER QUADRANGLE WEST UNION 7.5'

SURFACE OWNER DONNA J. PETER ACREAGE 113.40±
ROYALTY OWNER WACO OIL AND GAS INC. ET AL ACREAGE 152± LEASE NO. 126129

PROPOSED WORK: DRILL CONVERT DRILL DEEPER REDRILL FRACTURE OR STIMULATE PLUG OFF OLD FORMATION PERFORATE NEW FORMATION PLUG AND ABANDON CLEAN OUT AND REPLUG OTHER

PHYSICAL CHANGE IN WELL (SPECIFY) _____ TARGET FORMATION MARCELLUS
ESTIMATED DEPTH 5,388' TD

WELL OPERATOR EQT PRODUCTION COMPANY DESIGNATED AGENT JOSEPH C. MALLOW
ADDRESS 400 WOODCLIFF DRIVE ADDRESS 427 MIDSTATE DRIVE
CANONSBURG, PA 15317 CLARKSBURG, WV 26301

80°47'30" TOP HOLE LONGITUDE
80°47'30" BOTTOM HOLE LONGITUDE
7,580' TOP HOLE LATITUDE
8,276' BOTTOM HOLE LATITUDE

04/15/2022