

**WEU4
WEU4H13
EQT PRODUCTION COMPANY**

CURVE	ARC LENGTH	RADIUS	CHORD BEARING	CHORD LENGTH
C1	204.80'	293.36'	S 87°32'47" E	200.67'
C2	520.53'	677.13'	S 44°25'44" E	507.81'

LATERAL		
ID	BEARING	DISTANCE
L4	S 25°00' E	3641.99'

AS-DRILLED TOTAL LATERAL LENGTH = 3635.35'

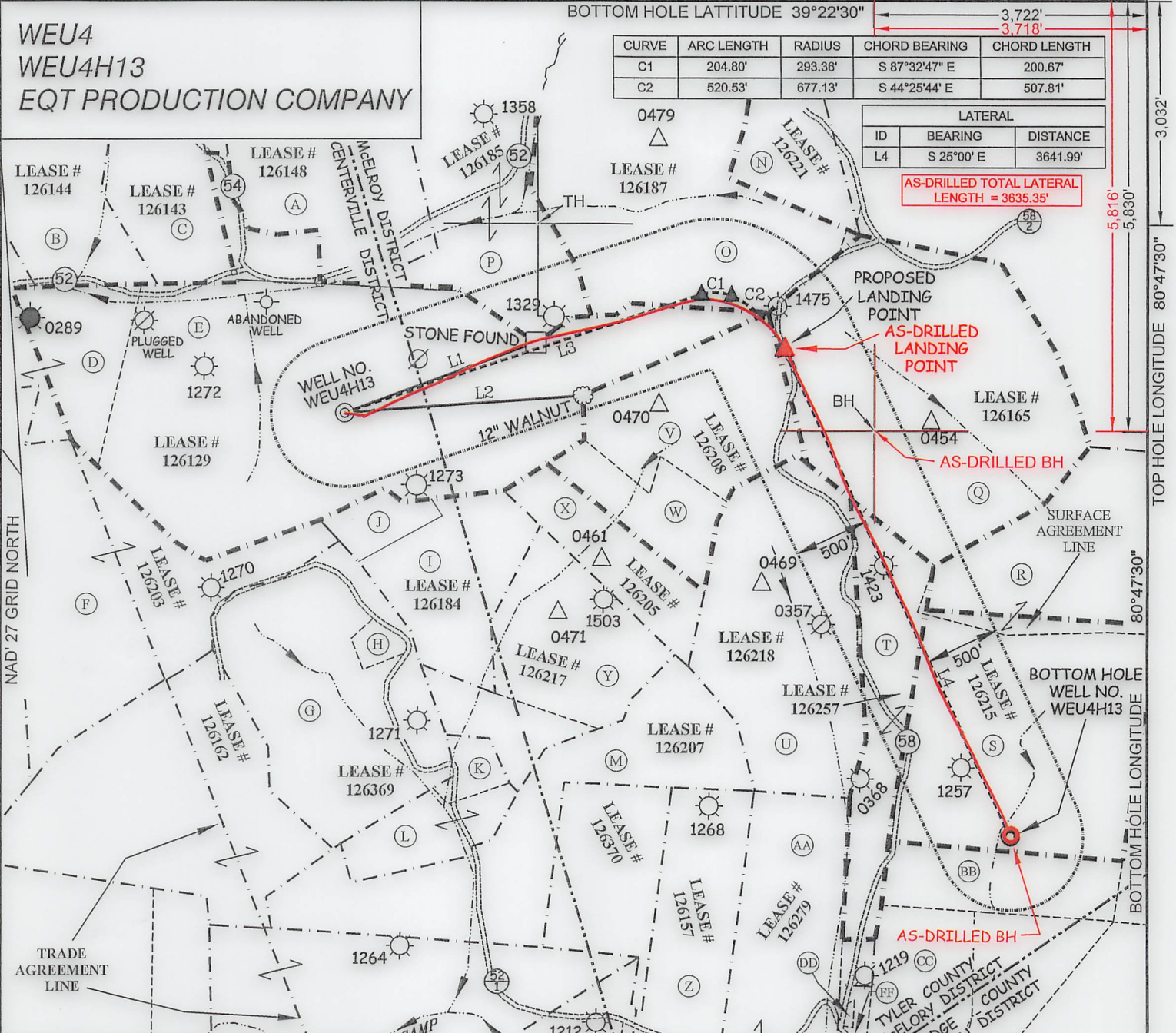

AS-DRILL COORDINATES
(S.P.C. WV NORTH ZONE) (UTM(M) ZONE 17 NORTH)

NAD'27 S.P.C.(FT) N. 318,406.30 E. 1,626,558.69
 NAD'27 GEO. LAT-(N) 39.366676 LONG-(W) 80.820900
 NAD'83 UTM (M) N. 4,357,492.64 E. 515,443.06

LANDING POINT

NAD'27 S.P.C.(FT) N. 318,849.48 E. 1,629,530.31
 NAD'27 GEO. LAT-(N) 39.368012 LONG-(W) 80.810413
 NAD'83 UTM (M) N. 4,357,642.78 E. 516,346.11

BOTTOM HOLE

NAD'27 S.P.C.(FT) N. 315,556.57 E. 1,631,065.12
 NAD'27 GEO. LAT-(N) 39.359033 LONG-(W) 80.804816
 NAD'83 UTM (M) N. 4,356,647.40 E. 516,830.43

WELL TIES		
ID	BEARING	DISTANCE
L1	N 69°38' E	1377.13'
L2	N 85°47' E	1613.01'

BUILD OUT DATA		
ID	BEARING	DISTANCE
L3	N 71°26' E	2539.19'

SLS
Land & Energy Development
Solutions from the ground up.
P.O. Box 150 • 12 Vanhorn Drive • Glenville, WV 26351 • (304) 462-5634
www.slsww.com

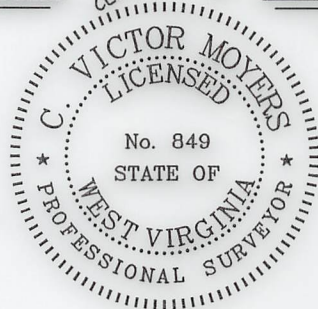

(+) DENOTES LOCATION OF WELL ON UNITED STATES TOPOGRAPHIC MAPS.

SCALE 1" = 1000'
 DATE MAY 29, 20 19
 REVISED 7/02/19
 OPERATORS WELL NO. WEU4H13
 API WELL NO. **47 - 95 - 02511**
 STATE COUNTY PERMIT

I THE UNDERSIGNED, HEREBY CERTIFY THAT THIS PLAT IS CORRECT TO THE BEST OF MY KNOWLEDGE AND BELIEF AND SHOWS ALL THE INFORMATION REQUIRED BY LAW AND THE REGULATIONS ISSUED AND PRESCRIBED BY THE DIVISION OF ENVIRONMENTAL PROTECTION.

P.S. 849 *C. Victor Moyers*

STATE OF WEST VIRGINIA
 DIVISION OF ENVIRONMENTAL PROTECTION
 OFFICE OF OIL AND GAS

(S.P.C. WV NORTH ZONE) (UTM(M) ZONE 17 NORTH)

NAD'27 S.P.C.(FT) N. 318,406.30 E. 1,626,558.69
 NAD'27 GEO. LAT-(N) 39.366676 LONG-(W) 80.820900
 NAD'83 UTM (M) N. 4,357,492.64 E. 515,443.06

LANDING POINT

NAD'27 S.P.C.(FT) N. 318,843.40 E. 1,629,521.74
 NAD'27 GEO. LAT-(N) 39.367995 LONG-(W) 80.810443
 NAD'83 UTM (M) N. 4,357,640.89 E. 516,343.53

BOTTOM HOLE

NAD'27 S.P.C.(FT) N. 315,542.63 E. 1,631,060.90
 NAD'27 GEO. LAT-(N) 39.358995 LONG-(W) 80.804830
 NAD'83 UTM (M) N. 4,356,643.14 E. 516,829.22

LEGEND	
COUNTY ROUTE	⊖
PROPOSED WELL	⊙
EXISTING WELL	⊛
PERMITTED WELL	○
DRILL PATH BEND POINT	▲
PLUGGED WELL	⊘
STORAGE WELL	△
CENTERVILLE DISTRICT TAX MAP-PARCEL	C-00-00
MCELROY DISTRICT TAX MAP-PARCEL	M-00-00
LEASE LINE	— — — — —
SURFACE LINE	- - - - -
WELL LATERAL	— — — — —
AS-DRILLED WELL LATERAL	— — — — —
OFFSET LINE	- - - - -
TIE LINE	— — — — —
CREEK	~ ~ ~ ~ ~
ROAD	— — — — —
FENCE LINE	x x x x x

WELL OPERATOR EQT PRODUCTION COMPANY
 ADDRESS 2400 ANSYS DRIVE, SUITE 200
CANONSBURG, PA 15317

DESIGNATED AGENT JASON RANSON
 ADDRESS 115 PROFESSIONAL PLACE P.O. BOX 280
BRIDGEPORT, WV 26330

WEU4
WEU4H13
EQT PRODUCTION COMPANY

(S.P.C. WV NORTH ZONE) (UTM(M) ZONE 17 NORTH)

NAD'27 S.P.C.(FT)	N. 318,406.30	E. 1,626,558.69
NAD'27 GEO.	LAT-(N) 39.366676	LONG-(W) 80.820900
NAD'83 UTM (M)	N. 4,357,492.64	E. 515,443.06
LANDING POINT		
NAD'27 S.P.C.(FT)	N. 318,843.40	E. 1,629,521.74
NAD'27 GEO.	LAT-(N) 39.367995	LONG-(W) 80.810443
NAD'83 UTM (M)	N. 4,357,640.89	E. 516,343.53
BOTTOM HOLE		
NAD'27 S.P.C.(FT)	N. 315,542.63	E. 1,631,060.90
NAD'27 GEO.	LAT-(N) 39.358995	LONG-(W) 80.804830
NAD'83 UTM (M)	N. 4,356,643.14	E. 516,829.22

SURFACE OWNERSHIP			
TAG	SURFACE OWNER	ACRES	T.M. - PAR.
TYLER COUNTY			
A	CHASE & REBA J. BARTRUG	109.94 ACRES±	TM-C-16-10
B	CONRAD COSTILOW	46.17 ACRES±	TM-C-16-14
C	JEFFERY E. & ANITA L. HOOVER	24.84 ACRES±	TM-C-16-16
D	RICHARD H. METCALF	61.57 ACRES±	TM-C-16-17
E	DONNA J. PETER	113.4 ACRES±	TM-C-16-22
F	CHRIS BAUM ET AL	56.84 ACRES±	TM-C-16-23
G	LEONA W. LORKOVICH ET AL	45.89 ACRES±	TM-C-16-24
H	STONEWALL GAS COMPANY	2 ACRES±	TM-C-16-24.2
I	PAUL WEEKLEY (LIFE)	18 ACRES±	TM-C-16-27
J	PAUL WEEKLEY (LIFE)	5 ACRES±	TM-C-16-28
K	PAUL WEEKLEY (LIFE)	3.37 ACRES±	TM-C-16-29
L	KENDRA WYKE ET AL	9.5 ACRES±	TM-C-18-02
M	ANZANETTA DRAIN HRS	46.88 ACRES±	TM-C-18-03
N	GARY DAVENPORT	16 ACRES±	TM-M-21-25
O	BRUCE & SANDRA STONEKING	69.44 ACRES±	TM-M-21-28
P	BRUCE & SANDRA STONEKING	42.86 ACRES±	TM-M-21-29
Q	ASIA DELL CUMBERLEDGE	75.75 ACRES±	TM-M-21-32
R	BRUCE W. BOLAND	35.43 ACRES±	TM-M-21-34
S	GORDON L. KEYS ET AL	60.6 ACRES±	TM-M-21-35
T	THOMAS E. & RICHARD S. MARTIN	28.99 ACRES±	TM-M-21-36
U	CLAY M. PERKINS ET AL	50.25 ACRES±	TM-M-21-37
V	EDWARD II & CAROLYN A. WHITE	40 ACRES±	TM-M-21-38
W	EDWARD II & CAROLYN A. WHITE	12.5 ACRES±	TM-M-21-39
X	EDWARD II & CAROLYN A. WHITE	16 ACRES±	TM-M-21-40
Y	BRYAN W. PRATT	23 ACRES±	TM-M-21-41
Z	RICHARD & LISA HENDRICKSON	44.68 ACRES±	TM-M-23-02
AA	JAMES T. & KATHRYN L. McNULTY	50.18 ACRES±	TM-M-23-3.1
BB	MYRON B. & BETTY WHITE	15.15 ACRES±	TM-M-23-07
DODDRIDGE COUNTY			
CC	MYRON B. & BETTY L. WHITE	14.88 ACRES±	TM-WU-01-01
DD	KENDRA K. (COTTRILL) WYKE	0.5 ACRES±	TM-WU-01-08
EE	JUDITH ANN BAGLEY	10.09 ACRES±	TM-WU-01-10
FF	JASON E. & JENNIFER L. BAGLEY	1.42 ACRES±	TM-WU-01-10.1

TH

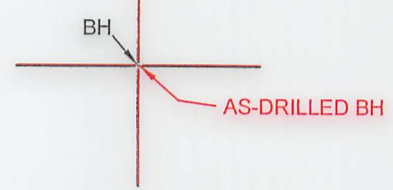

AS-DRILL COORDINATES
(S.P.C. WV NORTH ZONE) (UTM(M) ZONE 17 NORTH)

NAD'27 S.P.C.(FT)	N. 318,406.30	E. 1,626,558.69
NAD'27 GEO.	LAT-(N) 39.366676	LONG-(W) 80.820900
NAD'83 UTM (M)	N. 4,357,492.64	E. 515,443.06
LANDING POINT		
NAD'27 S.P.C.(FT)	N. 318,849.48	E. 1,629,530.31
NAD'27 GEO.	LAT-(N) 39.368012	LONG-(W) 80.810413
NAD'83 UTM (M)	N. 4,357,642.78	E. 516,346.11
BOTTOM HOLE		
NAD'27 S.P.C.(FT)	N. 315,556.57	E. 1,631,065.12
NAD'27 GEO.	LAT-(N) 39.359033	LONG-(W) 80.804816
NAD'83 UTM (M)	N. 4,356,647.40	E. 516,830.43

ROYALTY OWNERS		
L. BRUCE STONEKING ET AL	42 AC.±	LEASE NO. 126185
JERRY RAY BROWN	76 AC.±	LEASE NO. 126187
ROXIE DAVIS ET AL	53 AC.±	LEASE NO. 126208
HESTER BRITTON ET AL	76 AC.±	LEASE NO. 126165
THOMAS E. & RICHARD S. MARTIN	28 AC.±	LEASE NO. 126257
FRANKLIN BUTLER ET AL	76 AC.±	LEASE NO. 126215

NOTES ON SURVEY

- NO WATER WELLS WERE FOUND WITHIN 250' OF PROPOSED GAS WELL. NO AGRICULTURAL BUILDINGS 2500 SQ. FT. OR GREATER WERE FOUND WITHIN 625' OF THE CENTER OF PROPOSED WELL PAD.
- WELL SPOT CIRCLE (SHEET 1) AND TOPO MARK SCALE ARE 1" = 2000'.
- AS DRILLED INFORMATION PROVIDED BY EQT.

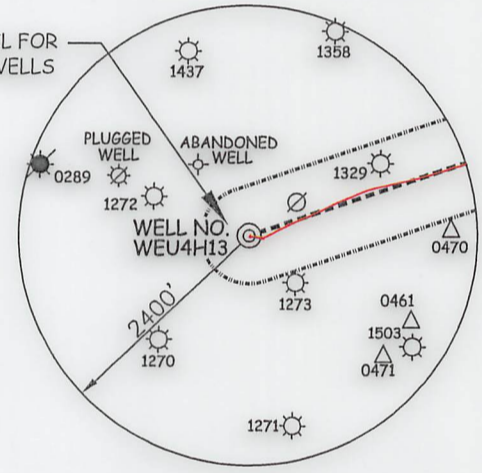

SLS
Land & Energy Development
Solutions from the ground up.
P.O. Box 150 • 12 Vanhorn Drive • Glenville, WV 26351 • (304) 462-5634
www.slsww.com

I THE UNDERSIGNED, HEREBY CERTIFY THAT THIS PLAT IS CORRECT TO THE BEST OF MY KNOWLEDGE AND BELIEF AND SHOWS ALL THE INFORMATION REQUIRED BY LAW AND THE REGULATIONS ISSUED AND PRESCRIBED BY THE DIVISION OF ENVIRONMENTAL PROTECTION.

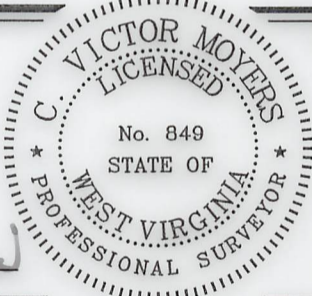

(+) DENOTES LOCATION OF WELL ON UNITED STATES TOPOGRAPHIC MAPS.
DATE MAY 29, 20 19
REVISED 7/02/19
OPERATORS WELL NO. WEU4H13
API WELL NO. 47 - 95 - 02511
STATE COUNTY PERMIT

MINIMUM DEGREE OF ACCURACY 1 / 2500 FILE NO. 7701PWEU4H13AD_R.dwg (516540)
HORIZONTAL & VERTICAL CONTROL DETERMINED BY DGPS (SURVEY GRADE TIE TO CORS NETWORK)

STATE OF WEST VIRGINIA
DIVISION OF ENVIRONMENTAL PROTECTION
OFFICE OF OIL AND GAS

WELL TYPE: OIL GAS LIQUID INJECTION WASTE DISPOSAL IF "GAS" PRODUCTION STORAGE DEEP SHALLOW

LOCATION:
PAD ELEVATION 1,079' WATERSHED TRIBUTARY OF CAMP MISTAKE RUN
DISTRICT CENTERVILLE COUNTY TYLER QUADRANGLE WEST UNION 7.5'
SURFACE OWNER DONNA J. PETER ACREAGE 113.40±
ROYALTY OWNER WACO OIL AND GAS INC. ET AL ACREAGE 152±
PROPOSED WORK: LEASE NO. 126129
DRILL CONVERT DRILL DEEPER REDRILL FRACTURE OR STIMULATE PLUG OFF OLD FORMATION
PERFORATE NEW FORMATION PLUG AND ABANDON CLEAN OUT AND REPLUG OTHER
PHYSICAL CHANGE IN WELL (SPECIFY) _____ TARGET FORMATION MARCELLUS
ESTIMATED DEPTH 6,680'

WELL OPERATOR EQT PRODUCTION COMPANY DESIGNATED AGENT JASON RANSON
ADDRESS 2400 ANSYS DRIVE, SUITE 200 ADDRESS 115 PROFESSIONAL PLACE P.O. BOX 280
CANONSBURG, PA 15317 BRIDGEPORT, WV 26330

COUNTY NAME PERMIT