

**WEU4
WEU4H15
EQT PRODUCTION COMPANY**

BOTTOM HOLE LATITUDE 39°25'00"

8,959'
8,974'

**AS-DRILLED COORDINATES
(S.P.C. NORTH ZONE) (UTM(M) ZONE 17 NORTH)**

NAD27 S.P.C.(FT)	N 318,378.30	E 1,626,569.47
NAD27 GEO	LAT. (N) 39.366599	LONG. (W) 80.820860
NAD83 UTM (M)	N 4,357,484.16	E 515,448.48
LANDING POINT		
NAD27 S.P.C.(FT)	N 319,195.37	E 1,626,648.47
NAD27 GEO	LAT. (N) 39.366879	LONG. (W) 80.813546
NAD83 UTM (M)	N 4,357,716.25	E 516,076.13
BOTTOM HOLE		
NAD27 S.P.C.(FT)	N 325,173.48	E 1,625,947.47
NAD27 GEO	LAT. (N) 39.385229	LONG. (W) 80.823414
NAD83 UTM (M)	N 4,359,551.17	E 515,222.44

WELL TIES

LINE	BEARING	DISTANCE
L1	N 88°23' E	1377.09'
L2	S 33°28' E	690.28'

BUILD OUT DATA

LINE	BEARING	DISTANCE
L3	S 87°54' E	1902.88'

CURVE	ARC LENGTH	RADIUS	CHORD BEARING	CHORD LENGTH
C1	330.42'	251.34'	N 52°34'00" E	307.14'
C2	509.80'	723.98'	N 05°02'44" W	499.33'

LATERAL

LINE	BEARING	DISTANCE
L4	N 23°12' W	4999.96'

CURVE	ARC LENGTH	RADIUS	CHORD BEARING	CHORD LENGTH
C3	62.00'	1913.38'	N 24°07'41" W	62.00'

LINE	BEARING	DISTANCE
L5	N 25°03' W	1687.78'

TOTAL LATERAL LENGTH = 6749.73'

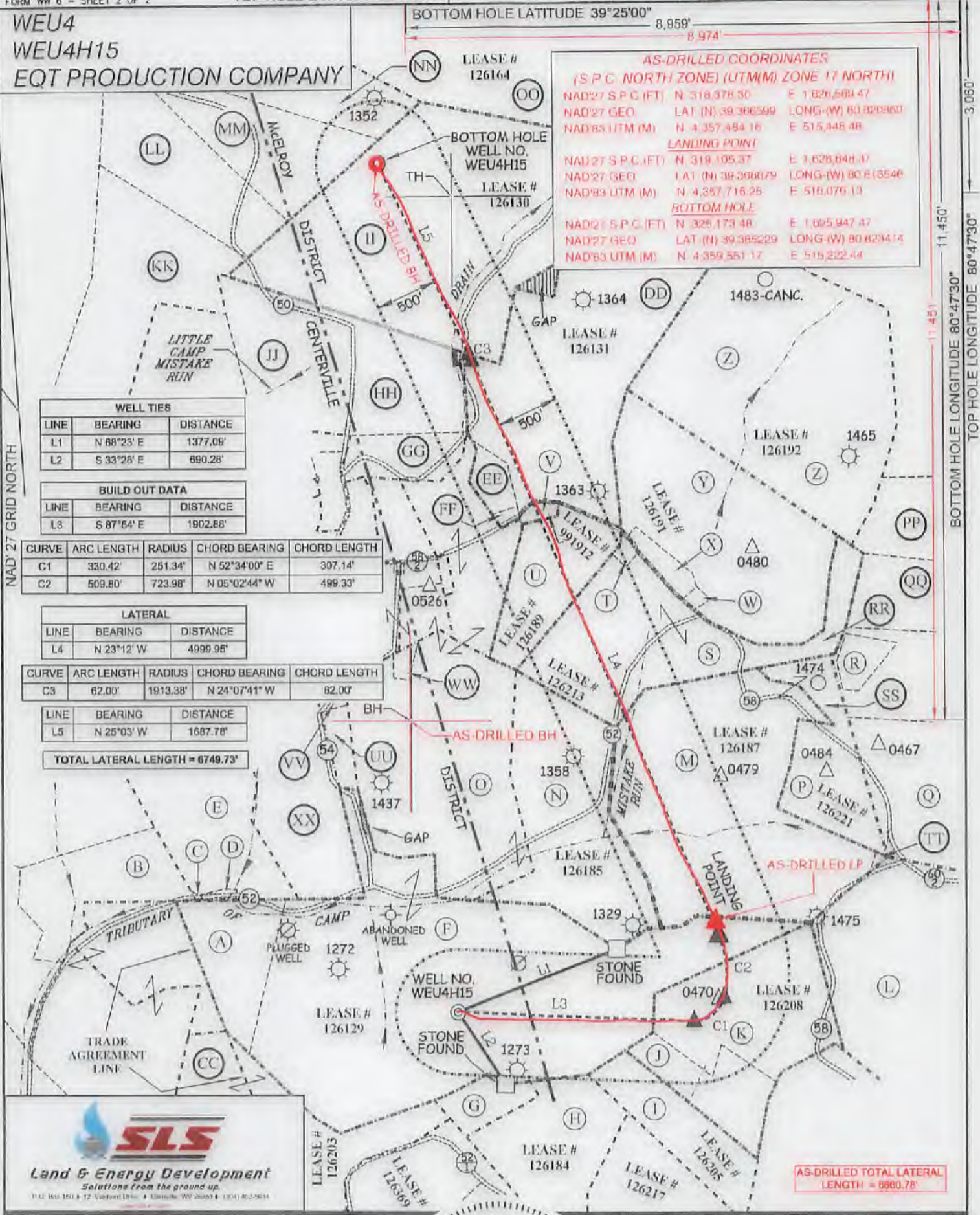

AS-DRILLED TOTAL LATERAL LENGTH = 6860.78'

SLS
Land & Energy Development
Solutions from the ground up.
1101 Bessie Blvd • 12 Vardner Drive • 4 Sycamore, WV 26041 • (204) 852-9814

I THE UNDERSIGNED, HEREBY CERTIFY THAT THIS PLAN IS CORRECT TO THE BEST OF MY KNOWLEDGE AND BELIEF AND SHOWS ALL THE INFORMATION REQUIRED BY LAW AND THE REGULATIONS ISSUED AND PRESCRIBED BY THE DIVISION OF ENVIRONMENTAL PROTECTION.

P.S.
849 *C. Victor Moyers*



(+) DENOTES LOCATION OF WELL ON UNITED STATES TOPOGRAPHIC MAPS.

SCALE 1" = 1000'

DATE AUGUST 2, 20 19

REVISED JANUARY 27, 20 22

OPERATORS WELL NO. WEU4H15

API WELL NO. 47 - 095 - 02513

NO STATE COUNTY PERMIT

(S.P.C. NORTH ZONE) (UTM(M) ZONE 17 NORTH)

NAD27 S.P.C.(FT)	N 318,378.30	E 1,626,569.47
NAD27 GEO	LAT. (N) 39.366599	LONG. (W) 80.820860
NAD83 UTM (M)	N 4,357,484.16	E 515,448.48
LANDING POINT		
NAD27 S.P.C.(FT)	N 319,992.92	E 1,626,671.08
NAD27 GEO	LAT. (N) 39.368371	LONG. (W) 80.813460
NAD83 UTM (M)	N 4,357,682.08	E 516,063.62
BOTTOM HOLE		
NAD27 S.P.C.(FT)	N 325,174.16	E 1,625,961.52
NAD27 GEO	LAT. (N) 39.385231	LONG. (W) 80.823365
NAD83 UTM (M)	N 4,359,551.44	E 515,226.72

STATE OF WEST VIRGINIA
DIVISION OF ENVIRONMENTAL PROTECTION
OFFICE OF OIL AND GAS

LEGEND

COUNTY ROUTE	⊕	LEASE LINE	—
PROPOSED WELL	⊙	SURFACE LINE	- - -
EXISTING WELL	⊗	PROPOSED WELL LATERAL	- · - · -
PERMITTED WELL	⊘	AS-DRILLED WELL LATERAL	—
PLUGGED WELL	⊙	WELL LATERAL	- · - · -
STORAGE WELL	⊙	OFFSET LINE	- · - · -
CENTERVILLE DIST. TAX MAP-PARCEL	C-00-00	TIE LINE	- · - · -
McELROY DIST. TAX MAP-PARCEL	M-00-00	CREEK	—
		ROAD	—
		FENCE LINE	* * *

WELL OPERATOR EQT PRODUCTION COMPANY DESIGNATED AGENT JOSEPH C. MALLOW

ADDRESS 400 WOODCLIFF DRIVE ADDRESS 427 MIDSTATE DRIVE

CANONSBURG, PA 15317 CLARKSBURG, WV 26301

3,060'
11,450'
11,451'
BOTTOM HOLE LONGITUDE 80°47'30"
TOP HOLE LONGITUDE 80°47'30"

04/15/2022

**WEU4
WEU4H15
EQT PRODUCTION COMPANY**

SURFACE OWNERSHIP

TAG	SURFACE OWNER	ACRES	T.M. - PAR
A	RICHARD H. METCALF	61.57 AC.±	TM C-16-17
B	JOHN R. ANDERS II	19.75 AC.±	TM C-16-21.1
C	JOHN R. ANDERS II	0.09 AC.±	TM C-16-14.2
D	RICHARD H. METCALF	0.61 AC.±	TM C-16-14.1
E	CONRAD COSTLOW	46.17 AC.±	TM C-16-14
F	DONNA J. PETER	113.4 AC.±	TM C-16-22
G	PAUL WEEKLY (LIFE)	5 AC.±	TM C-16-28
H	PAUL WEEKLY (LIFE)	18 AC.±	TM C-16-27
I	EDWARD, II & CAROLYN WHITE	16 AC.±	TM M-21-40
J	EDWARD, II & CAROLYN WHITE	12.50 AC.±	TM M-21-39
K	EDWARD, II & CAROLYN WHITE	40 AC.±	TM M-21-38
L	ASIA DELL CUMBERLEDGE	75.75 AC.±	TM M-21-32
M	BRUCE & SANDRA STONEKING (LIFE)	69.44 AC.±	TM M-21-28
N	BRUCE & SANDRA STONEKING (LIFE)	42.86 AC.±	TM M-21-29
O	CHASE E. & REBA J. BARTRUG	109.94 AC.±	TM C-16-10
P	GARY DAVENPORT	16 AC.±	TM M-21-25
Q	PEGGY A. WHITE	45.88 AC.±	TM C-16-23
R	ROGER FERGUSON	3.053 AC.±	TM M-21-17.1
S	BOBBY D. & RITA L. DOLL	49 AC.±	TM M-21-11
T	GAMALIEL REYES ET AL.	0.58 AC.±	TM M-21-10
U	PERRY L. HAUGHT JR.	16.21 AC.±	TM M-21-08
V	BILLY JOE DOLL	0.58 AC.±	TM M-21-9.1
W	LISTER RAY HAUGHT	0.25 AC.±	TM M-21-12
X	PERRY J. HAUGHT JR.	2.48 AC.±	TM M-21-13.1
Y	DONNIE & KIM WILMOTH	52.52 AC.±	TM M-21-13
Z	DONNIE & KIM WILMOTH	73.39 AC.±	TM M-21-14
AA	BARBARA WILLIER	5.90 AC.±	TM M-18-21
BB	BARBARA WILLIER	14 AC.±	TM M-18-22.1
CC	CHRIS BAUM ET AL.	56.84 AC.±	TM C-16-23
DD	DONNIE N. & KIM M. WILMOTH	63.29 AC.±	TM M-21-09
EE	TABITHA R. RIDLE	2.59 AC.±	TM M-21-9.2
FF	TABITHA R. RIDLE	0.88 AC.±	TM M-21-07
GG	CHRIS BAUM ET AL.	13 AC.±	TM M-21-03
HH	CHRIS BAUM ET AL.	14 AC.±	TM M-21-02
II	JAMES B. MEANS	90 AC.±	TM M-18-24
JJ	CHRIS BAUM ET AL.	24 AC.±	TM M-21-01
KK	WILLIAM N. & MARY C. DANIELS	45.86 AC.±	TM C-13-07
LL	PAUL DOLVIN	21.66 AC.±	TM C-13-05
MM	CHRIS BAUM ET AL.	22.31 AC.±	TM C-13-05
NN	CHRIS BAUM ET AL.	28 AC.±	TM C-13-51
OO	BRUCE B. SECKMAN	111.75 AC.±	TM M-18-23
PP	PAUL WEEKLY (LIFE)	36 AC.±	TM M-21-5
QQ	PAUL WEEKLY (LIFE)	36 AC.±	TM M-21-16
RR	DONNIE N. & KIM M. WILMOTH	7.50 AC.±	TM M-21-27
SS	PEGGY ANN WHITE	5 AC.±	TM M-21-26
TT	TRUSTEES OF FAIRVIEW CHURCH	1 AC.±	TM M-21-24
UU	MARK A. & JOEL A. PROSSER	2.50 AC.±	TM C-16-15
VV	MARK A. & JOEL A. PROSSER	0.50 AC.±	TM C-16-12
WW	BOBBY D. DOLL ET AL.	1 AC.±	TM M-21-31
XX	JEFFREY E. & ANITA L. HOOVER	24.84 AC.±	TM C-16-16

TH

AS-DRILLED BH

BH



(S.P.C. NORTH ZONE) (UTM(M) ZONE 17 NORTH)		
NAD27 S.P.C.(FT)	N. 318,378.30	E. 1,626,589.47
NAD27 GEO.	LAT.(N) 39.368599	LONG.(W) 80.820880
NAD83 UTM (M)	N. 4,357,484.16	E. 515,448.48
LANDING POINT		
NAD27 S.P.C.(FT)	N. 318,992.92	E. 1,626,671.08
NAD27 GEO.	LAT.(N) 39.368371	LONG.(W) 80.813460
NAD83 UTM (M)	N. 4,357,682.09	E. 516,083.62
BOTTOM HOLE		
NAD27 S.P.C.(FT)	N. 325,174.16	E. 1,625,961.52
NAD27 GEO.	LAT.(N) 39.385231	LONG.(W) 80.823365
NAD83 UTM (M)	N. 4,359,551.44	E. 515,226.72

(S.P.C. NORTH ZONE) (UTM(M) ZONE 17 NORTH)		
NAD27 S.P.C.(FT)	N. 315,378.30	E. 1,626,589.47
NAD27 GEO.	LAT.(N) 39.368599	LONG.(W) 80.820880
NAD83 UTM (M)	N. 4,357,484.16	E. 515,448.48
LANDING POINT		
NAD27 S.P.C.(FT)	N. 319,195.37	E. 1,628,648.37
NAD27 GEO.	LAT.(N) 39.368679	LONG.(W) 80.813545
NAD83 UTM (M)	N. 4,357,718.25	E. 516,078.13
BOTTOM HOLE		
NAD27 S.P.C.(FT)	N. 325,173.48	E. 1,625,947.47
NAD27 GEO.	LAT.(N) 39.385229	LONG.(W) 80.823414
NAD83 UTM (M)	N. 4,359,551.17	E. 515,222.44

ROYALTY OWNERS		
ROXIE DAVIS ET AL.	53 AC.±	LEASE NO. 128208
JERRY RAY BROWN ET AL.	55 AC.±	LEASE NO. 126187
BRC APPALACHIAN MINERALS, LLC ET AL.	55 AC.±	LEASE NO. 126213
PERRY J. HAUGHT JR.	16 AC.±	LEASE NO. 126189
BILLY JO DOLL	0.58 AC.±	LEASE NO. 991912
CNX GAS COMPANY	66 AC.±	LEASE NO. 126131
GEORGE BIRKLEIN ET AL.	90 AC.±	LEASE NO. 126130



NOTES ON SURVEY

- NO WATER WELLS WERE FOUND WITHIN 250' OF PROPOSED GAS WELL. NO AGRICULTURAL BUILDINGS 2500 SQ. FT. OR GREATER WERE FOUND WITHIN 625' OF THE CENTER OF PROPOSED WELL PAD.
- WELL SPOT CIRCLE (SHEET 1) AND TOPO MARK SCALE ARE 1" = 2000'.
- AS-DRILLED INFORMATION PROVIDED BY EQT.
- REVISED FOR OPERATOR ADDRESS CHANGE AND CHANGE TO AGENT NAME/ADDRESS.

SLS
Land & Energy Development
Solutions from the ground up.
P.O. Box 190 • 12 Vandoren Drive • Stearns, WV 26101 • (304) 862-0634
www.slsenergy.com

I THE UNDERSIGNED, HEREBY CERTIFY THAT THIS PLAN IS CORRECT TO THE BEST OF MY KNOWLEDGE AND BELIEF AND SHOWS ALL THE INFORMATION REQUIRED BY LAW AND THE REGULATIONS ISSUED AND PRESCRIBED BY THE DIVISION OF ENVIRONMENTAL PROTECTION

P.S. 849 *C. Victor Moyers*

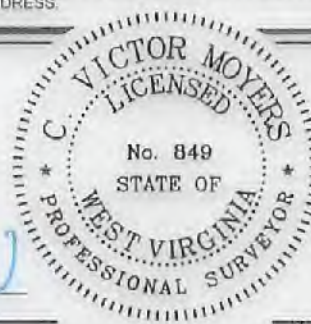

(+) DENOTES LOCATION OF WELL ON UNITED STATES TOPOGRAPHIC MAPS.
DATE AUGUST 2, 20 19
REVISED JANUARY 27, 20 22
OPERATORS WELL NO. WEU4H15
API WELL NO. 47-095-02513
STATE COUNTY PERMIT

MINIMUM DEGREE OF ACCURACY 1/2500 FILE NO. 7701PWU4H15 AD.dwg (516601)
HORIZONTAL & VERTICAL CONTROL DETERMINED BY DGPS (SURVEY GRADE TIE TO CORS NETWORK) SCALE SEE NOTE 2

STATE OF WEST VIRGINIA
DIVISION OF ENVIRONMENTAL PROTECTION
OFFICE OF OIL AND GAS

WELL TYPE: OIL GAS LIQUID INJECTION WASTE DISPOSAL IF "GAS" PRODUCTION STORAGE DEEP SHALLOW

LOCATION:
PAD ELEVATION 1,079' WATERSHED TRIBUTARY OF CAMP MISTAKE RUN
DISTRICT CENTERVILLE COUNTY TYLER QUADRANGLE WEST UNION 7.5'
SURFACE OWNER DONNA J. PETER ACREAGE 113.40±
ROYALTY OWNER WACO OIL & GAS CO. INC. ET AL ACREAGE 152± LEASE NO. 126129
PROPOSED WORK:
DRILL CONVERT DRILL DEEPER REDRILL FRACTURE OR STIMULATE PLUG OFF OLD FORMATION PERFORATE NEW FORMATION PLUG AND ABANDON CLEAN OUT AND REPLUG OTHER
PHYSICAL CHANGE IN WELL (SPECIFY) _____ TARGET FORMATION MARCELLUS
ESTIMATED DEPTH 6,680'

WELL OPERATOR EQT PRODUCTION COMPANY DESIGNATED AGENT JOSEPH C. MALLOW
ADDRESS 400 WOODCLIFF DRIVE ADDRESS 427 MIDSTATE DRIVE
CANONSBURG, PA 15317 CLARKSBURG, WV 26301

COUNTY NAME PERMIT

04/15/2022