

LATITUDE 39°22'30"

10,332'

LATITUDE 39°20'00"

7,552' TO BOTTOM HOLE

2,984' TO BOTTOM HOLE

9,615'

LONGITUDE 80°50'00"

Antero Resources Corporation
Well No. Sarahlene Unit 2H

AS DRILLED DATA:

WELL 2H TOP HOLE INFORMATION:
N: 312,031ft E: 1,612,615ft
LAT: 39°20'54.96" LON: 80°52'11.53"

BOTTOM HOLE INFORMATION:
N: 303,446ft E: 1,615,268ft
LAT: 39°19'30.51" LON: 80°51'36.10"

WEST VIRGINIA COORDINATE SYSTEM OF 1927 NORTH ZONE. ZONE WAS DERIVED FROM MEASUREMENTS TAKEN WITH TRIMBLE GEOXT SUBMETER MAPPING GRADE GPS UNIT. PLAT ORIENTATION, CORNER, AND WELL REFERENCE TIE LINES ARE BASED ON GRID NORTH.

(NAD) 83 (UTM) ZONE 17 COORDS:

WELL 2H TOP HOLE INFORMATION:
N: 4,355,479m E: 511,228m

BOTTOM HOLE INFORMATION:
N: 4,352,877m E: 512,079m

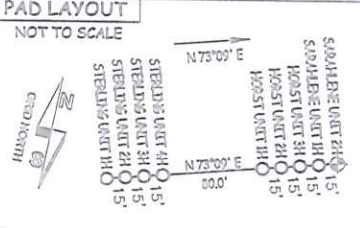

WV NORTH ZONE GRID NORTH

JOB # 17-012WA
DRAWING # SARAHLENE2HAD
SCALE 1" = 1000'
MINIMUM DEGREE OF ACCURACY SUBMETER
PROVEN SOURCE OF ELEV. SUBMETER MAPPING GRADE GPS
STATE OF WEST VIRGINIA DEPARTMENT OF ENERGY DIVISION OF OIL AND GAS

LEGEND

- Surface Owner Boundary Lines +/-
- Interior Surface Tracts +/-
- Proposed Well Path
- As Drilled Well Path

DOUGLAS R. ROWE P.S. 2202
DATE 02/18/20

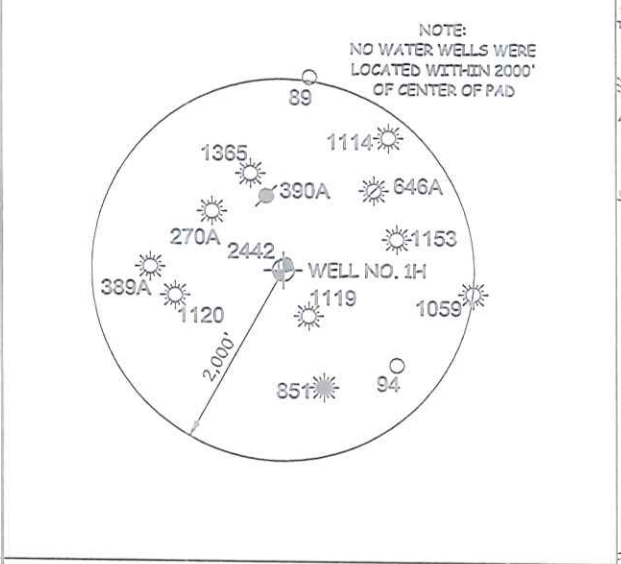

I THE UNDERSIGNED, HEREBY CERTIFY THAT THIS PLAT IS CORRECT TO THE BEST OF MY KNOWLEDGE AND BELIEF AND SHOWS ALL THE INFORMATION REQUIRED BY LAW AND THE RULES ISSUED AND PERSCRIBED BY THE DEPARTMENT OF ENVIRONMENTAL PROTECTION.



STATE OF WEST VIRGINIA, DIVISION OF ENVIRONMENTAL PROTECTION, OFFICE OF OIL AND GAS

WILLOW LAND SURVEYING PLLC
220 MASONIC AVE. PENNSBORO WEST VIRGINIA 26415

- NO OCCUPIED DWELLINGS OR BUILDINGS TWO THOUSAND FIVE HUNDRED (2,500) SQUARE FEET OR LARGER USED TO HOUSE OR SHEDDERS DAIRY CATTLE OR POULTRY HUSBANDRY ARE LOCATED WITHIN SIX HUNDRED TWENTY-FIVE (625) FEET OF THE CENTER OF THE WELL PAD.
- TOP HOLE DATA SHOWN HEREON WAS PROVIDED BY
- AS DRILLED DATA WAS PROVIDED BY ANTERO RESOURCES CORPORATION.
- WLS IS NOT CERTIFYING THE DATA AND INFORMATION PROVIDED LISTED IN NOTES 2 AND 3, ONLY THE RELATIONSHIP TO THE DATA AND INFORMATION PROVIDED TO THE LEASE BOUNDARIES.
- WLS IS BY NO MEANS RESPONSIBLE FOR ANY ERRORS OR INACCURACIES WITH THE DATA AND INFORMATION THAT HAS BEEN PROVIDED.



WELL TYPE: OIL GAS LIQUID INJECTION WASTE DISPOSAL

(IF "GAS") PRODUCTION STORAGE DEEP SHALLOW

LOCATION: ELEVATION 1,111' - AS DRILLED WATERSHED HEADWATERS MIDDLE ISLAND CREEK STATE COUNTY PERMIT

QUADRANGLE WEST UNION 7.5' DISTRICT CENTERVILLE COUNTY TYLER

SURFACE OWNER ROY A. MEREDITH ACREAGE 59.39 ACRES +/-

OIL & GAS ROYALTY OWNER ROY A. MEREDITH ET UX; O.W. GRIFFIN ET UX; LEASE ACREAGE 80 AC±; 222 AC±;

N. M. WELCH HEIRS; NATHAN CAIN ET AL; EUGENE R. WALTON ET AL 95 AC±; 278 AC±; 137 AC±

PROPOSED WORK: DRILL CONVERT DRILL DEEPER REDRILL FRACTURE OR STIMULATE

PLUG OFF OLD FORMATION PERFORATE NEW FORMATION OTHER PHYSICAL CHANGE IN WELL

(SPECIFY) AS DRILLED PLUG & ABANDON CLEAN OUT & REPLUG

TARGET FORMATION MARCELLUS ESTIMATED DEPTH 6,577' TVD 15,804' MD

WELL OPERATOR ANTERO RESOURCES CORP. DESIGNATED AGENT DIANNA STAMPER - CT CORPORATION SYSTEM

ADDRESS 1615 WYNKOOP ST. ADDRESS 5400 D BIG TYLER ROAD

DENVER, CO 80202 CHARLESTON, WV 25313

FORM WW-6

COUNTY NAME PERMIT