

# ANTERO RESOURCES CORPORATION

Location: Tyler County, WV  
 Field: Tyler  
 Facility: Alta Pad

Slot: Slot #01  
 Well: Braden Unit 1H  
 Wellbore: Braden Unit 1H PWB

Plot reference wellpath is Braden Unit 1H PWP Rev-A.0	Grid System: NAD27 / UTM Zone 17 North, US feet
True vertical depths are referenced to H&P 519 (RKB)	North Reference: Grid north
Measured depths are referenced to H&P 519 (RKB)	Scale: True distance
H&P 519 (RKB) to Mean Sea Level: 857 feet	Depths are in feet
Mean Sea Level to Ground level (At Slot: Slot #01): -827 feet	Created by: delaset on 2019-04-25
Coordinates are in feet referenced to Slot	Database: WA_MPL_EasternUS_Defn

API: 47-095-02545-0000  
 BHI Job #: 109745460  
 Rig: H&P 519  
 Duration: 04/11/2019-04/16/2019

### Location Information

Facility Name	Grid East (US ft)	Grid North (US ft)	Latitude	Longitude		
Alta Pad	1711946.826	14305610.532	39°23'39.580"N	80°44'48.520"W		
Slot	Local N (ft)	Local E (ft)	Grid East (US ft)	Grid North (US ft)	Latitude	Longitude
Slot #01	0.00	0.00	1711946.826	14305610.532	39°23'39.580"N	80°44'48.520"W
H&P 519 (RKB) to Ground level (At Slot: Slot #01)						30ft
Mean Sea Level to Ground level (At Slot: Slot #01)						-827ft
H&P 519 (RKB) to Mean Sea Level						857ft

### Well Data

Slot	Well	Wellbore	Wellpath
Slot #01	Braden Unit 1H	Braden Unit 1H AWB	Braden Unit 1H AWP Proj: 19110'
Slot #01	Braden Unit 1H	Braden Unit 1H PWB	Braden Unit 1H PWP Rev-A.0

Gyrodatta MS Gyro <17-1/2">(100'-541') : 0.25° Inc, 115.00ft MD, 115.00ft TVD, -0.11ft VS

Panther EM <12-1/4">(541')(595'-2536') : 0.31° Inc, 610.00ft MD, 609.99ft TVD, -1.75ft VS

Panther EM <8-3/4">(2536')(2630'-6308') : 1.50° Inc, 2645.00ft MD, 2642.90ft TVD, 24.68ft VS

BH AT Curve <8-1/2">(6323')(6367'-19085') : 27.56° Inc, 6367.00ft MD, 6124.19ft TVD, -602.28ft VS

Marcellus POE: 7066' MD : 69.48° Inc, 7066.00ft MD, 6589.51ft TVD, -132.96ft VS

Projected MD at TD: 19110' : 90.49° Inc, 19110.00ft MD, 6579.25ft TVD, 11883.18ft VS

### Well Profile Data

Design Comment	MD (ft)	Inc (°)	Az (°)	TVD (ft)	Local N (ft)	Local E (ft)	DLS (*/100ft)	VS (ft)
Tie On	6323.00	26.510	281.280	6084.99	-909.15	-815.28	9.30	-613.08
Proj. To Bottom	6384.00	27.070	293.830	6139.49	-900.87	-841.35	9.30	-597.16
End of 3D Arc	6747.14	46.198	340.511	6434.90	-739.55	-964.00	9.00	-405.86
POE	7062.30	70.931	342.021	6598.00	-486.72	-1049.25	7.86	-139.07
Landing Pt.	7304.91	90.000	342.021	6638.00	-260.20	-1122.76	7.86	99.08
BHL	19071.47	90.000	342.021	6638.00	10931.80	-4754.71	0.00	11865.65

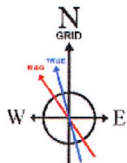

User specified (HDGM) Dip: 66.53° Field: 52032 nT  
 Magnetic North is 7.70 degrees West of True North (at 4/9/2019)  
 Grid North is 0.16 degrees East of True North  
 To correct azimuth from True to Grid subtract 0.16 degrees  
 To correct azimuth from Magnetic to Grid subtract 7.86 degrees



RECEIVED  
 Office of Oil and Gas  
 JAN 14 2020  
 WV Department of  
 Environmental Protection

Marcellus POE: 7066' MD : 6589.51ft TVD, 480.58ft S, 1050.11ft W

BH AT Curve <8-1/2">(6323')(6367'-19085') : 6124.19ft TVD, 904.06ft S, 834.59ft W  
 Panther EM <8-3/4">(2536')(2630'-6308') : 2642.90ft TVD, 11.10ft N, 45.76ft W  
 Panther EM <12-1/4">(541')(595'-2536') : 609.99ft TVD, 2.43ft S, 1.84ft W  
 Gyrodatta MS Gyro <17-1/2">(100'-541') : 115.00ft TVD, -0.15ft S, 0.11ft W

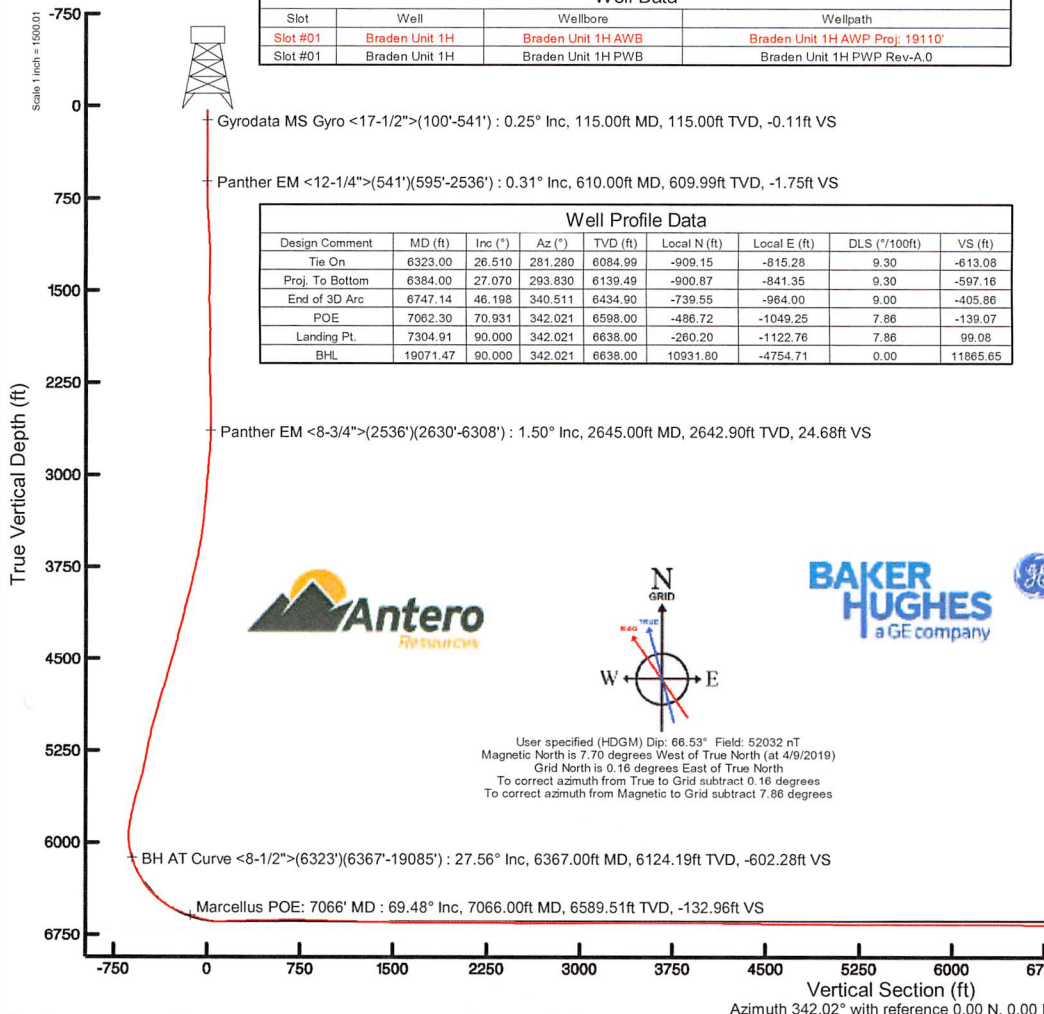
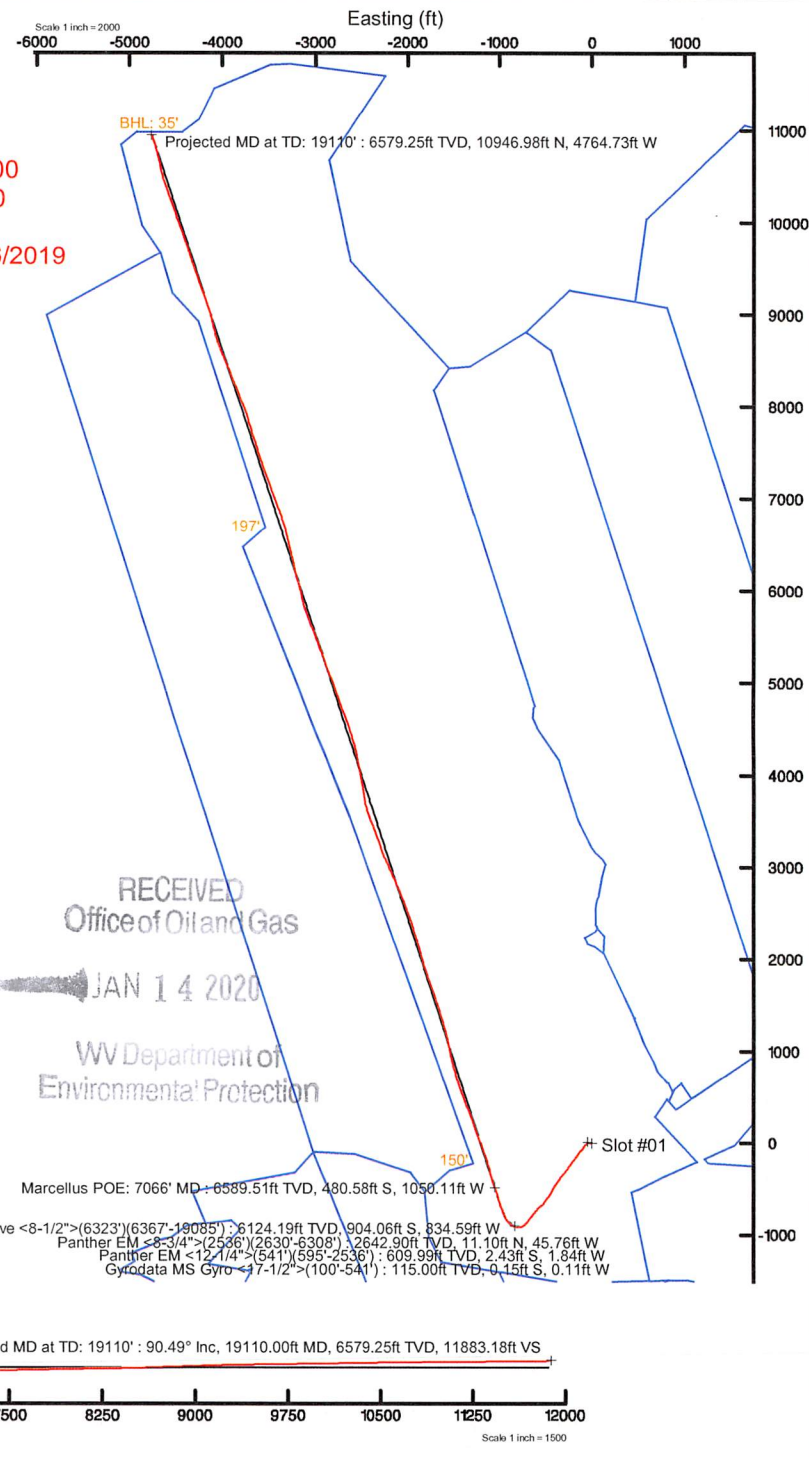

Vertical Section (ft)  
 Azimuth 342.02° with reference 0.00 N, 0.00 E



# Actual Wellpath Report

Braden Unit 1H AWP Proj: 19110'  
Page 1 of 11



REFERENCE WELLPATH IDENTIFICATION			
Operator	ANTERO RESOURCES CORPORATION	Slot	Slot #01
Area	Tyler County, WV	Well	Braden Unit 1H
Field	Tyler	Wellbore	Braden Unit 1H AWB
Facility	Alta Pad		

REPORT SETUP INFORMATION			
Projection System	NAD27 / UTM Zone 17 North, US feet	Software System	WellArchitect® 5.1
North Reference	Grid	User	Delaset
Scale	0.999606	Report Generated	4/25/2019 at 10:13:29 AM
Convergence at slot	0.16° East	Database/Source file	WA_MPL_EasternUS_Defn/Braden_Unit_1H_AWP_Proj_19110_.xml

WELLPATH LOCATION						
	Local coordinates		Grid coordinates		Geographic coordinates	
	North[ft]	East[ft]	Easting[US ft]	Northing[US ft]	Latitude	Longitude
Slot Location	0.00	0.00	1711946.83	14305610.53	39°23'39.580"N	80°44'48.520"W
Facility Reference Pt			1711946.83	14305610.53	39°23'39.580"N	80°44'48.520"W
Field Reference Pt			0.00	0.00	0°00'00.000"	85°29'19.301"W

WELLPATH DATUM			
Calculation method	Minimum curvature	H&P 519 (RKB) to Facility Vertical Datum	30.00ft
Horizontal Reference Pt	Slot	H&P 519 (RKB) to Mean Sea Level	857.00ft
Vertical Reference Pt	H&P 519 (RKB)	H&P 519 (RKB) to Ground Level at Slot (Slot #01)	30.00ft
MD Reference Pt	H&P 519 (RKB)	Section Origin	N 0.00, E 0.00 ft
Field Vertical Reference	Mean Sea Level	Section Azimuth	342.02°

RECEIVED  
Office of Oil and Gas  
JAN 14 2020  
WV Department of  
Environmental Protection





# Actual Wellpath Report

Braden Unit 1H AWP Proj: 19110'  
Page 2 of 11



REFERENCE WELLPATH IDENTIFICATION			
Operator	ANTERO RESOURCES CORPORATION	Slot	Slot #01
Area	Tyler County, WV	Well	Braden Unit 1H
Field	Tyler	Wellbore	Braden Unit 1H AWB
Facility	Alta Pad		

WELLPATH DATA (221 stations) † = interpolated/extrapolated station																
MD (ft)	Inclination (°)	Azimuth (°)	TVD (ft)	Vert Sect (ft)	North (ft)	East (ft)	Grid East (US ft)	Grid North (US ft)	Latitude	Longitude	Closure Dist (ft)	Closure Dir (°)	DLS (°/100ft)	Build Rate (°/100ft)	Turn Rate (°/100ft)	Comments
0.00†	0.000	215.090	0.00	0.00	0.00	0.00	1711946.83	14305610.53	39°23'39.580"N	80°44'48.520"W	0.00	0.000	0.00	0.00	0.00	
30.00	0.000	215.090	30.00	0.00	0.00	0.00	1711946.83	14305610.53	39°23'39.580"N	80°44'48.520"W	0.00	0.000	0.00	0.00	0.00	
115.00	0.250	215.090	115.00	-0.11	-0.15	-0.11	1711946.72	14305610.38	39°23'39.579"N	80°44'48.521"W	0.19	215.090	0.29	0.29	-170.48	Gyrodata MS Gyro <17-1/2">(100'-541')
215.00	0.330	216.350	215.00	-0.41	-0.56	-0.40	1711946.42	14305609.97	39°23'39.574"N	80°44'48.525"W	0.69	215.615	0.08	0.08	1.26	
315.00	0.290	218.480	315.00	-0.72	-0.99	-0.73	1711946.09	14305609.54	39°23'39.570"N	80°44'48.529"W	1.23	216.375	0.04	-0.04	2.13	
415.00	0.280	211.630	415.00	-1.02	-1.40	-1.02	1711945.81	14305609.13	39°23'39.566"N	80°44'48.533"W	1.73	216.013	0.04	-0.01	-6.85	
515.00	0.460	227.410	514.99	-1.34	-1.88	-1.44	1711945.39	14305608.65	39°23'39.561"N	80°44'48.538"W	2.37	217.481	0.21	0.18	15.78	
556.00	0.470	219.880	555.99	-1.50	-2.12	-1.67	1711945.16	14305608.41	39°23'39.559"N	80°44'48.541"W	2.70	218.234	0.15	0.02	-18.37	
610.00	0.310	189.650	609.99	-1.75	-2.43	-1.84	1711944.99	14305608.10	39°23'39.556"N	80°44'48.543"W	3.05	217.039	0.47	-0.30	-55.98	Panther EM <12-1/4">(541')(595'-2536')
700.00	1.330	279.080	699.98	-1.49	-2.51	-2.91	1711943.92	14305608.03	39°23'39.555"N	80°44'48.557"W	3.84	229.226	1.51	1.13	99.37	
790.00	3.600	287.920	789.89	0.64	-1.47	-6.63	1711940.20	14305609.06	39°23'39.566"N	80°44'48.604"W	6.79	257.468	2.55	2.52	9.82	
880.00	5.120	290.800	879.63	4.82	0.82	-13.07	1711933.76	14305611.35	39°23'39.588"N	80°44'48.686"W	13.10	273.599	1.71	1.69	3.20	
974.00	5.390	288.330	973.24	10.06	3.70	-21.18	1711925.65	14305614.23	39°23'39.617"N	80°44'48.790"W	21.50	279.908	0.37	0.29	-2.63	
1068.00	5.400	284.680	1066.82	15.06	6.21	-29.65	1711917.18	14305616.74	39°23'39.642"N	80°44'48.897"W	30.30	281.827	0.37	0.01	-3.88	
1162.00	4.360	277.050	1160.48	18.96	7.77	-37.48	1711909.36	14305618.30	39°23'39.658"N	80°44'48.997"W	38.27	281.711	1.30	-1.11	-8.12	
1256.00	2.690	259.610	1254.30	20.76	7.81	-43.19	1711903.65	14305618.34	39°23'39.658"N	80°44'49.070"W	43.89	280.249	2.09	-1.78	-18.55	
1350.00	0.950	206.930	1348.25	20.50	6.72	-45.72	1711901.13	14305617.25	39°23'39.648"N	80°44'49.102"W	46.21	278.358	2.39	-1.85	-56.04	
1445.00	1.290	158.610	1443.24	18.88	5.02	-45.68	1711901.16	14305615.55	39°23'39.631"N	80°44'49.102"W	45.96	276.270	1.02	0.36	-50.86	
1539.00	0.570	171.540	1537.22	17.36	3.57	-45.23	1711901.61	14305614.10	39°23'39.617"N	80°44'49.096"W	45.37	274.515	0.79	-0.77	13.76	
1633.00	1.540	351.540	1631.22	18.14	4.36	-45.35	1711901.50	14305614.89	39°23'39.624"N	80°44'49.097"W	45.56	275.490	2.24	1.03	-191.49	
1727.00	1.920	355.910	1725.17	20.92	7.18	-45.64	1711901.20	14305617.71	39°23'39.652"N	80°44'49.101"W	46.21	278.938	0.43	0.40	4.65	
1821.00	0.080	169.290	1819.16	22.38	8.68	-45.74	1711901.10	14305619.21	39°23'39.667"N	80°44'49.102"W	46.56	280.750	2.13	-1.96	184.45	
1915.00	1.430	175.530	1913.15	21.18	7.45	-45.64	1711901.20	14305617.98	39°23'39.655"N	80°44'49.101"W	46.25	279.272	1.44	1.44	6.64	
2009.00	2.000	173.800	2007.10	18.43	4.65	-45.37	1711901.47	14305615.18	39°23'39.627"N	80°44'49.098"W	45.61	275.853	0.61	0.61	-1.84	
2103.00	0.420	219.380	2101.08	16.64	2.75	-45.41	1711901.43	14305613.28	39°23'39.608"N	80°44'49.098"W	45.50	273.470	1.84	-1.68	48.49	
2197.00	1.410	322.650	2195.07	17.54	3.41	-46.33	1711900.51	14305613.94	39°23'39.615"N	80°44'49.110"W	46.46	274.205	1.66	1.05	109.86	
2291.00	2.090	321.060	2289.03	20.23	5.66	-48.11	1711898.73	14305616.19	39°23'39.637"N	80°44'49.133"W	48.44	276.709	0.73	0.72	-1.69	
2386.00	1.880	339.790	2383.97	23.41	8.47	-49.74	1711897.11	14305619.00	39°23'39.665"N	80°44'49.153"W	50.46	279.663	0.71	-0.22	19.72	
2480.00	1.140	49.980	2477.94	25.30	10.52	-49.56	1711897.29	14305621.05	39°23'39.685"N	80°44'49.151"W	50.66	281.982	1.96	-0.79	74.67	
2551.00	1.420	83.410	2548.93	25.39	11.07	-48.14	1711898.70	14305621.60	39°23'39.691"N	80°44'49.133"W	49.40	282.953	1.10	0.39	47.08	

RECEIVED  
Office of Oil and Gas

JAN 14 2020

WV Department of  
Environmental Protection





# Actual Wellpath Report

Braden Unit 1H AWP Proj: 19110'  
Page 3 of 11



REFERENCE WELLPATH IDENTIFICATION				
Operator	ANTERO RESOURCES CORPORATION		Slot	Slot #01
Area	Tyler County, WV		Well	Braden Unit 1H
Field	Tyler		Wellbore	Braden Unit 1H AWB
Facility	Alta Pad			

WELLPATH DATA (221 stations)																	
MD [ft]	Inclination [°]	Azimuth [°]	TVD [ft]	Vert Sect [ft]	North [ft]	East [ft]	Grid East [US ft]	Grid North [US ft]	Latitude	Longitude	Closure Dist [ft]	Closure Dir [°]	DLS [°/100ft]	Build Rate [°/100ft]	Turn Rate [°/100ft]	Comments	
2645.00	1.500	95.170	2642.90	24.68	11.10	-45.76	1711901.08	14305621.62	39°23'39.691"N	80°44'49.102"W	47.09	283.630	0.33	0.09	12.51	Panther EM <-8-3/4">(2536')(2630'-6308')	
2739.00	2.860	199.470	2736.85	22.33	8.77	-45.32	1711901.53	14305619.30	39°23'39.668"N	80°44'49.097"W	46.16	280.957	3.77	1.45	110.96		
2834.00	8.520	208.240	2831.35	15.58	0.33	-49.44	1711897.41	14305610.86	39°23'39.585"N	80°44'49.150"W	49.44	270.385	6.01	5.96	9.23		
2928.00	8.230	223.270	2924.36	7.52	-10.70	-57.35	1711889.50	14305599.83	39°23'39.476"N	80°44'49.251"W	58.34	259.428	2.34	-0.31	15.99		
3022.00	10.650	222.160	3017.08	-0.04	-22.04	-67.79	1711879.06	14305588.50	39°23'39.364"N	80°44'49.384"W	71.28	251.988	2.58	2.57	-1.18		
3117.00	9.350	217.910	3110.63	-8.74	-34.64	-78.42	1711868.43	14305575.91	39°23'39.240"N	80°44'49.520"W	85.73	246.170	1.57	-1.37	-4.47		
3216.00	8.170	212.700	3208.48	-17.71	-46.90	-87.17	1711859.69	14305563.65	39°23'39.119"N	80°44'49.632"W	98.98	241.715	1.44	-1.19	-5.26		
3310.00	9.550	219.010	3301.35	-26.19	-58.58	-95.68	1711851.18	14305551.97	39°23'39.004"N	80°44'49.741"W	112.19	238.522	1.79	1.47	6.71		
3404.00	12.380	222.110	3393.63	-35.46	-72.12	-107.35	1711839.52	14305538.44	39°23'38.870"N	80°44'49.890"W	129.33	236.106	3.07	3.01	3.30		
3498.00	15.570	221.510	3484.84	-46.89	-89.05	-122.47	1711824.40	14305521.52	39°23'38.703"N	80°44'50.083"W	151.42	233.979	3.40	3.39	-0.64		
3593.00	17.390	213.910	3575.94	-62.13	-110.38	-138.85	1711808.03	14305500.19	39°23'38.493"N	80°44'50.292"W	177.38	231.515	2.97	1.92	-8.00		
3687.00	19.050	213.430	3665.22	-80.37	-134.84	-155.13	1711791.75	14305475.74	39°23'38.252"N	80°44'50.501"W	205.55	229.003	1.77	1.77	-0.51		
3781.00	20.550	217.680	3753.67	-99.25	-160.71	-173.67	1711773.22	14305449.89	39°23'37.996"N	80°44'50.738"W	236.62	227.221	2.21	1.60	4.52		
3876.00	22.650	217.160	3841.99	-119.11	-188.48	-194.92	1711751.99	14305422.12	39°23'37.723"N	80°44'51.009"W	271.14	225.961	2.22	2.21	-0.55		
3970.00	23.890	214.490	3928.35	-141.05	-218.60	-216.63	1711730.28	14305392.02	39°23'37.425"N	80°44'51.287"W	307.76	224.741	1.73	1.32	-2.84		
4064.00	22.680	216.600	4014.69	-163.15	-248.84	-238.21	1711708.71	14305361.79	39°23'37.127"N	80°44'51.563"W	344.48	223.750	1.56	-1.29	2.24		
4158.00	23.680	217.210	4101.10	-184.43	-278.42	-260.43	1711686.49	14305332.22	39°23'36.835"N	80°44'51.847"W	381.24	223.088	1.09	1.06	0.65		
4253.00	26.000	221.240	4187.31	-205.98	-309.28	-285.70	1711661.24	14305301.37	39°23'36.531"N	80°44'52.170"W	421.05	222.731	3.02	2.44	4.24		
4347.00	23.700	217.130	4272.61	-227.34	-339.84	-310.69	1711636.25	14305270.83	39°23'36.230"N	80°44'52.490"W	460.46	222.435	3.06	-2.45	-4.37		
4441.00	23.230	216.000	4358.84	-249.05	-369.90	-332.99	1711613.96	14305240.78	39°23'35.933"N	80°44'52.775"W	497.71	221.994	0.69	-0.50	-1.20		
4536.00	24.510	214.780	4445.71	-271.99	-401.24	-355.25	1711591.72	14305209.45	39°23'35.624"N	80°44'53.059"W	535.91	221.521	1.44	1.35	-1.28		
4630.00	24.960	216.470	4531.09	-295.32	-433.21	-378.16	1711568.82	14305177.50	39°23'35.309"N	80°44'53.352"W	575.04	221.119	0.89	0.48	1.80		
4724.00	22.910	210.310	4617.01	-319.03	-464.96	-399.19	1711547.80	14305145.76	39°23'34.996"N	80°44'53.621"W	612.81	220.647	3.44	-2.18	-6.55		
4818.00	23.400	210.390	4703.44	-343.61	-496.86	-417.86	1711529.13	14305113.87	39°23'34.681"N	80°44'53.860"W	649.21	220.064	0.52	0.52	0.09		
4912.00	22.000	207.810	4790.16	-368.28	-528.53	-435.52	1711511.48	14305082.21	39°23'34.368"N	80°44'54.086"W	684.86	219.489	1.83	-1.49	-2.74		
5006.00	22.670	210.740	4877.11	-392.51	-559.68	-453.00	1711494.01	14305051.08	39°23'34.061"N	80°44'54.310"W	720.03	218.986	1.38	0.71	3.12		
5100.00	25.520	217.440	4962.93	-415.97	-591.34	-474.57	1711472.44	14305019.43	39°23'33.749"N	80°44'54.586"W	758.22	218.749	4.20	3.03	7.13		
5194.00	24.750	216.500	5048.02	-438.89	-623.23	-498.59	1711448.43	14304987.55	39°23'33.434"N	80°44'54.893"W	798.13	218.660	0.92	-0.82	-1.00		
5288.00	24.430	220.180	5133.50	-460.58	-653.90	-522.84	1711424.20	14304956.89	39°23'33.132"N	80°44'55.203"W	837.23	218.644	1.66	-0.34	3.91		
5382.00	24.040	229.610	5219.25	-478.14	-681.17	-549.97	1711397.07	14304929.63	39°23'32.863"N	80°44'55.549"W	875.48	218.917	4.13	-0.41	10.03		

RECEIVED  
Office of Oil and Gas

JUN 14 2020

WV Department of  
Environmental Protection





# Actual Wellpath Report

Braden Unit 1H AWP Proj: 19110'  
Page 4 of 11



REFERENCE WELLPATH IDENTIFICATION			
Operator	ANTERO RESOURCES CORPORATION	Slot	Slot #01
Area	Tyler County, WV	Well	Braden Unit 1H
Field	Tyler	Wellbore	Braden Unit 1H AWB
Facility	Alta Pad		

WELLPATH DATA (221 stations) † = interpolated/extrapolated station																
MD (ft)	Inclination (°)	Azimuth (°)	TVD (ft)	Vert Sect (ft)	North (ft)	East (ft)	Grid East (US ft)	Grid North (US ft)	Latitude	Longitude	Closure Dist (ft)	Closure Dir (°)	DLS (°/100ft)	Build Rate (°/100ft)	Turn Rate (°/100ft)	Comments
5476.00	22.210	225.730	5305.70	-493.31	-705.98	-577.28	1711369.77	14304904.83	39°23'32.618"N	80°44'55.898"W	911.96	219.273	2.53	-1.95	-4.13	
5570.00	23.090	217.600	5392.47	-511.60	-733.00	-601.25	1711345.81	14304877.83	39°23'32.352"N	80°44'56.204"W	948.05	219.361	3.46	0.94	-8.65	
5664.00	24.310	218.050	5478.54	-532.83	-762.84	-624.43	1711322.65	14304848.00	39°23'32.058"N	80°44'56.501"W	985.82	219.302	1.31	1.30	0.48	
5758.00	24.440	215.200	5564.17	-555.30	-793.97	-647.56	1711299.52	14304816.88	39°23'31.751"N	80°44'56.796"W	1024.56	219.201	1.26	0.14	-3.03	
5852.00	23.520	214.400	5650.05	-578.40	-825.33	-669.37	1711277.72	14304785.53	39°23'31.441"N	80°44'57.075"W	1062.65	219.043	1.04	-0.98	-0.85	
5946.00	22.090	219.250	5736.71	-599.42	-854.50	-691.15	1711255.95	14304756.37	39°23'31.154"N	80°44'57.354"W	1099.03	218.967	2.51	-1.52	5.16	
6040.00	21.680	225.560	5823.95	-616.73	-880.35	-714.73	1711232.37	14304730.53	39°23'30.899"N	80°44'57.655"W	1133.96	219.072	2.54	-0.44	6.71	
6134.00	21.360	243.170	5911.49	-627.11	-900.25	-742.44	1711204.68	14304710.64	39°23'30.703"N	80°44'58.009"W	1166.90	219.512	6.86	-0.34	18.73	
6229.00	23.100	261.970	5999.54	-626.55	-910.68	-776.37	1711170.76	14304700.21	39°23'30.601"N	80°44'58.441"W	1196.70	220.448	7.67	1.83	19.79	
6323.00	26.510	281.280	6084.99	-613.08	-909.15	-815.28	1711131.87	14304701.74	39°23'30.617"N	80°44'58.937"W	1221.16	221.884	9.30	3.63	20.54	
6367.00	27.560	288.140	6124.19	-602.28	-904.06	-834.59	1711112.57	14304706.83	39°23'30.668"N	80°44'59.182"W	1230.39	222.712	7.47	2.39	15.59	BH AT Curve <8-1/2">(6323')(6367'-19085')
6414.00	27.930	297.540	6165.81	-588.01	-895.58	-854.69	1711092.47	14304715.31	39°23'30.752"N	80°44'59.438"W	1237.97	223.662	9.34	0.79	20.00	
6461.00	28.590	306.700	6207.23	-570.97	-883.76	-873.48	1711073.69	14304727.12	39°23'30.869"N	80°44'59.677"W	1242.58	224.665	9.33	1.40	19.49	
6508.00	29.670	314.460	6248.30	-551.48	-868.89	-890.80	1711056.37	14304741.99	39°23'31.017"N	80°44'59.897"W	1244.39	225.714	8.35	2.30	16.51	
6556.00	32.730	322.040	6289.36	-528.74	-850.32	-907.28	1711039.91	14304760.54	39°23'31.201"N	80°45'00.106"W	1243.46	226.856	10.36	6.37	15.79	
6601.00	35.790	328.770	6326.57	-504.48	-829.47	-921.59	1711025.60	14304781.39	39°23'31.407"N	80°45'00.288"W	1239.90	228.011	10.81	6.80	14.96	
6650.00	39.050	332.630	6365.48	-475.29	-803.50	-936.12	1711011.08	14304807.35	39°23'31.664"N	80°45'00.472"W	1233.67	229.360	8.19	6.65	7.88	
6671.00†	40.786	334.393	6381.59	-461.97	-791.44	-942.13	1711005.07	14304819.41	39°23'31.784"N	80°45'00.548"W	1230.44	229.968	9.87	8.27	8.39	Middlesex: 6671' MD
6697.00	42.970	336.410	6400.95	-444.73	-775.66	-949.34	1710997.86	14304835.18	39°23'31.940"N	80°45'00.640"W	1225.93	230.750	9.87	8.40	7.76	
6744.00	47.220	339.220	6434.12	-411.54	-744.83	-961.88	1710985.33	14304865.99	39°23'32.245"N	80°45'00.798"W	1216.55	232.248	9.98	9.04	5.98	
6791.00	50.350	340.410	6465.09	-376.22	-711.65	-974.07	1710973.14	14304899.16	39°23'32.573"N	80°45'00.952"W	1206.34	233.848	6.93	6.66	2.53	
6839.00	55.120	340.970	6494.14	-338.04	-675.61	-986.69	1710960.52	14304935.19	39°23'32.930"N	80°45'01.112"W	1195.83	235.600	9.98	9.94	1.17	
6866.00†	57.876	341.634	6509.04	-315.53	-654.29	-993.91	1710953.31	14304956.51	39°23'33.141"N	80°45'01.203"W	1189.93	236.643	10.41	10.21	2.46	Burkett: 6866' MD
6886.00	59.920	342.100	6519.37	-298.40	-638.01	-999.24	1710947.98	14304972.77	39°23'33.302"N	80°45'01.270"W	1185.55	237.442	10.41	10.22	2.33	
6923.00†	63.785	342.974	6536.83	-265.79	-606.90	-1009.02	1710938.20	14305003.88	39°23'33.610"N	80°45'01.394"W	1177.47	238.974	10.65	10.44	2.36	Tully: 6923' MD
6933.00	64.830	343.200	6541.16	-256.78	-598.27	-1011.64	1710935.58	14305012.49	39°23'33.695"N	80°45'01.427"W	1175.31	239.400	10.65	10.45	2.26	
6980.00	69.730	343.460	6559.31	-213.45	-556.76	-1024.07	1710923.16	14305054.00	39°23'34.105"N	80°45'01.584"W	1165.63	241.468	10.44	10.43	0.55	
7027.00	69.270	340.630	6575.77	-169.43	-514.88	-1037.64	1710909.60	14305095.86	39°23'34.520"N	80°45'01.755"W	1158.36	243.609	5.72	-0.98	-6.02	
7066.00†	69.477	339.402	6589.51	-132.96	-480.58	-1050.11	1710897.13	14305130.14	39°23'34.859"N	80°45'01.913"W	1154.86	245.409	3.00	0.53	-3.15	Marcellus POE: 7066' MD
7074.00	69.520	339.150	6592.31	-125.47	-473.57	-1052.77	1710894.48	14305137.15	39°23'34.928"N	80°45'01.946"W	1154.38	245.780	3.00	0.54	-3.14	

RECEIVED  
Office of Oil and Gas

JAN 14 2020

WV Department of  
Environmental Protection





# Actual Wellpath Report

Braden Unit 1H AWP Proj: 19110'  
Page 5 of 11



REFERENCE WELLPATH IDENTIFICATION				
Operator	ANTERO RESOURCES CORPORATION		Slot	Slot #01
Area	Tyler County, WV		Well	Braden Unit 1H
Field	Tyler		Wellbore	Braden Unit 1H AWB
Facility	Alta Pad			

WELLPATH DATA (221 stations)																
MD [ft]	Inclination [°]	Azimuth [°]	TVD [ft]	Vert Sect [ft]	North [ft]	East [ft]	Grid East [US ft]	Grid North [US ft]	Latitude	Longitude	Closure Dist [ft]	Closure Dir [°]	DLS [°/100ft]	Build Rate [°/100ft]	Turn Rate [°/100ft]	Comments
7122.00	73.940	341.090	6607.36	-79.93	-430.72	-1068.25	1710879.00	14305179.99	39°23'35.352"N	80°45'02.142"W	1151.82	248.041	9.98	9.21	4.04	
7169.00	76.110	343.450	6619.50	-34.53	-387.47	-1082.07	1710865.18	14305223.21	39°23'35.780"N	80°45'02.316"W	1149.36	250.298	6.70	4.62	5.02	
7216.00	79.820	345.270	6629.30	11.39	-343.22	-1094.46	1710852.80	14305267.45	39°23'36.218"N	80°45'02.473"W	1147.01	252.589	8.75	7.89	3.87	
7263.00	85.600	345.350	6635.26	57.91	-298.14	-1106.27	1710840.99	14305312.51	39°23'36.664"N	80°45'02.622"W	1145.74	254.917	12.30	12.30	0.17	
7311.00	91.690	343.980	6636.40	105.82	-251.89	-1118.96	1710828.31	14305358.75	39°23'37.121"N	80°45'02.782"W	1146.96	257.314	13.00	12.69	-2.85	
7405.00	92.430	341.600	6633.02	199.74	-162.16	-1146.75	1710800.53	14305448.44	39°23'38.009"N	80°45'03.132"W	1158.16	261.951	2.65	0.79	-2.53	
7500.00	91.260	339.840	6629.96	294.67	-72.54	-1178.10	1710769.19	14305538.02	39°23'38.895"N	80°45'03.529"W	1180.33	266.477	2.22	-1.23	-1.85	
7594.00	91.350	339.860	6627.82	388.57	15.68	-1210.47	1710736.83	14305626.21	39°23'39.768"N	80°45'03.938"W	1210.58	270.742	0.10	0.10	0.02	
7689.00	90.550	339.500	6626.24	483.48	104.76	-1243.46	1710703.86	14305715.25	39°23'40.650"N	80°45'04.355"W	1247.86	274.816	0.92	-0.84	-0.38	
7783.00	91.480	340.120	6624.58	577.39	192.97	-1275.90	1710671.43	14305803.42	39°23'41.522"N	80°45'04.765"W	1290.41	278.600	1.19	0.99	0.66	
7878.00	90.650	339.460	6622.81	672.30	282.10	-1308.71	1710638.64	14305892.52	39°23'42.404"N	80°45'05.180"W	1338.77	282.164	1.12	-0.87	-0.69	
7972.00	88.460	338.860	6623.54	766.18	369.94	-1342.15	1710605.21	14305980.33	39°23'43.273"N	80°45'05.603"W	1392.20	285.410	2.42	-2.33	-0.64	
8067.00	87.940	338.890	6626.53	860.99	458.52	-1376.37	1710571.00	14306068.87	39°23'44.150"N	80°45'06.035"W	1450.73	288.425	0.55	-0.55	0.03	
8161.00	88.860	339.970	6629.15	954.85	546.49	-1409.38	1710538.00	14306156.80	39°23'45.020"N	80°45'06.453"W	1511.62	291.194	1.51	0.98	1.15	
8256.00	88.770	341.570	6631.12	1049.81	636.16	-1440.66	1710506.73	14306246.44	39°23'45.907"N	80°45'06.848"W	1574.87	293.825	1.69	-0.09	1.68	
8350.00	88.890	342.480	6633.04	1143.79	725.56	-1469.67	1710477.74	14306335.80	39°23'46.791"N	80°45'07.214"W	1639.01	296.275	0.98	0.13	0.97	
8445.00	88.610	344.580	6635.11	1238.73	816.63	-1496.59	1710450.83	14306426.84	39°23'47.692"N	80°45'07.554"W	1704.90	298.620	2.23	-0.29	2.21	
8539.00	88.680	347.080	6637.33	1332.48	907.74	-1519.59	1710427.83	14306517.91	39°23'48.593"N	80°45'07.844"W	1770.07	300.852	2.66	0.07	2.66	
8634.00	89.230	347.790	6639.06	1427.04	1000.45	-1540.26	1710407.18	14306610.58	39°23'49.510"N	80°45'08.104"W	1836.65	303.005	0.95	0.58	0.75	
8729.00	89.350	348.460	6640.24	1521.50	1093.41	-1559.80	1710387.64	14306703.51	39°23'50.429"N	80°45'08.350"W	1904.87	305.030	0.72	0.13	0.71	
8823.00	89.690	346.070	6641.03	1615.09	1185.08	-1580.52	1710366.93	14306795.15	39°23'51.336"N	80°45'08.610"W	1975.47	306.863	2.57	0.36	-2.54	
8917.00	89.690	343.210	6641.54	1708.98	1275.72	-1605.42	1710342.04	14306885.74	39°23'52.233"N	80°45'08.924"W	2050.57	308.472	3.04	0.00	-3.04	
9012.00	89.780	343.540	6641.98	1803.96	1366.74	-1632.60	1710314.87	14306976.73	39°23'53.133"N	80°45'09.267"W	2129.17	309.935	0.36	0.09	0.35	
9106.00	89.540	342.890	6642.53	1897.93	1456.74	-1659.74	1710287.74	14307066.69	39°23'54.023"N	80°45'09.610"W	2208.36	311.273	0.74	-0.26	-0.69	
9201.00	89.630	340.550	6643.22	1992.92	1546.93	-1689.54	1710257.96	14307156.85	39°23'54.915"N	80°45'09.986"W	2290.75	312.477	2.46	0.09	-2.46	
9296.00	90.150	340.620	6643.41	2087.89	1636.53	-1721.12	1710226.39	14307246.41	39°23'55.802"N	80°45'10.386"W	2374.97	313.557	0.55	0.55	0.07	
9390.00	89.750	338.890	6643.49	2181.82	1724.72	-1753.64	1710193.88	14307334.57	39°23'56.674"N	80°45'10.797"W	2459.66	314.524	1.89	-0.43	-1.84	
9484.00	89.850	341.310	6643.82	2275.76	1813.10	-1785.64	1710161.90	14307422.91	39°23'57.549"N	80°45'11.201"W	2544.77	315.437	2.58	0.11	2.57	
9579.00	89.750	343.060	6644.15	2370.75	1903.54	-1814.70	1710132.84	14307513.32	39°23'58.443"N	80°45'11.568"W	2629.94	316.369	1.85	-0.11	1.84	
9673.00	89.750	344.800	6644.56	2464.69	1993.86	-1840.72	1710106.84	14307603.61	39°23'59.337"N	80°45'11.897"W	2713.62	317.287	1.85	0.00	1.85	

RECEIVED  
Office of Oil and Gas

JAN 14 2020

WV Department of  
Environmental Protection





# Actual Wellpath Report

Braden Unit 1H AWP Proj: 19110'  
Page 6 of 11



REFERENCE WELLPATH IDENTIFICATION			
Operator	ANTERO RESOURCES CORPORATION	Slot	Slot #01
Area	Tyler County, WV	Well	Braden Unit 1H
Field	Tyler	Wellbore	Braden Unit 1H AWP
Facility	Alta Pad		

WELLPATH DATA (221 stations)																
MD [ft]	Inclination [°]	Azimuth [°]	TVD [ft]	Vert Sect [ft]	North [ft]	East [ft]	Grid East [US ft]	Grid North [US ft]	Latitude	Longitude	Closure Dist [ft]	Closure Dir [°]	DLS [°/100ft]	Build Rate [°/100ft]	Turn Rate [°/100ft]	Comments
9767.00	89.630	343.490	6645.07	2558.63	2084.28	-1866.40	1710081.17	14307693.99	39°24'00.231"N	80°45'12.221"W	2797.80	318.157	1.40	-0.13	-1.39	
9861.00	89.940	344.020	6645.42	2652.58	2174.53	-1892.70	1710054.88	14307784.20	39°24'01.124"N	80°45'12.552"W	2882.86	318.964	0.65	0.33	0.56	
9956.00	89.910	343.480	6645.54	2747.54	2265.73	-1919.28	1710028.31	14307875.37	39°24'02.026"N	80°45'12.888"W	2969.37	319.732	0.57	-0.03	-0.57	
10050.00	88.860	341.160	6646.55	2841.52	2355.28	-1947.82	1709999.77	14307964.88	39°24'02.912"N	80°45'13.248"W	3056.36	320.409	2.71	-1.12	-2.47	
10145.00	90.060	341.120	6647.45	2936.51	2445.18	-1978.53	1709969.08	14308054.74	39°24'03.801"N	80°45'13.636"W	3145.39	321.022	1.26	1.26	-0.04	
10239.00	89.910	340.370	6647.47	3030.48	2533.92	-2009.53	1709938.09	14308143.45	39°24'04.679"N	80°45'14.028"W	3234.03	321.584	0.81	-0.16	-0.80	
10334.00	90.090	339.340	6647.47	3125.41	2623.10	-2042.25	1709905.39	14308232.60	39°24'05.561"N	80°45'14.442"W	3324.37	322.097	1.10	0.19	-1.08	
10428.00	90.000	338.000	6647.40	3219.25	2710.66	-2076.44	1709871.21	14308320.12	39°24'06.428"N	80°45'14.874"W	3414.57	322.547	1.43	-0.10	-1.43	
10523.00	89.880	336.970	6647.50	3313.95	2798.42	-2112.81	1709834.85	14308407.84	39°24'07.296"N	80°45'15.335"W	3506.44	322.947	1.09	-0.13	-1.08	
10617.00	90.180	336.240	6647.45	3407.53	2884.69	-2150.14	1709797.54	14308494.08	39°24'08.150"N	80°45'15.807"W	3597.85	323.301	0.84	0.32	-0.78	
10712.00	90.000	334.450	6647.30	3501.88	2971.03	-2189.77	1709757.93	14308580.38	39°24'09.004"N	80°45'16.309"W	3690.81	323.608	1.89	-0.19	-1.88	
10806.00	90.000	335.810	6647.30	3595.20	3056.31	-2229.30	1709718.41	14308665.63	39°24'09.848"N	80°45'16.810"W	3782.96	323.893	1.45	0.00	1.45	
10901.00	90.120	337.750	6647.20	3689.80	3143.61	-2266.75	1709680.97	14308752.90	39°24'10.712"N	80°45'17.284"W	3875.62	324.206	2.05	0.13	2.04	
10995.00	89.850	341.120	6647.22	3783.69	3231.61	-2299.77	1709647.97	14308840.86	39°24'11.582"N	80°45'17.701"W	3966.38	324.563	3.60	-0.29	3.59	
11090.00	90.000	341.740	6647.35	3878.69	3321.66	-2330.02	1709617.73	14308930.88	39°24'12.473"N	80°45'18.084"W	4057.39	324.952	0.67	0.16	0.65	
11184.00	89.540	337.380	6647.73	3972.58	3409.72	-2362.84	1709584.92	14309018.90	39°24'13.344"N	80°45'18.499"W	4148.40	325.279	4.66	-0.49	-4.64	
11279.00	89.420	337.860	6648.59	4067.29	3497.56	-2399.01	1709548.77	14309106.71	39°24'14.214"N	80°45'18.956"W	4241.25	325.553	0.52	-0.13	0.51	
11373.00	89.320	342.130	6649.62	4161.21	3585.86	-2431.16	1709516.63	14309194.97	39°24'15.087"N	80°45'19.363"W	4332.31	325.863	4.54	-0.11	4.54	
11468.00	89.480	347.390	6650.62	4256.06	3677.48	-2456.12	1709491.68	14309286.56	39°24'15.993"N	80°45'19.678"W	4422.26	326.262	5.54	0.17	5.54	
11562.00	88.680	350.350	6652.13	4349.36	3769.69	-2474.26	1709473.55	14309378.73	39°24'16.905"N	80°45'19.906"W	4509.16	326.721	3.26	-0.85	3.15	
11657.00	88.950	349.370	6654.09	4443.45	3863.19	-2490.98	1709456.83	14309472.19	39°24'17.830"N	80°45'20.115"W	4596.65	327.186	1.07	0.28	-1.03	
11752.00	89.880	351.580	6655.06	4537.41	3956.87	-2506.70	1709441.12	14309565.83	39°24'18.756"N	80°45'20.312"W	4684.05	327.645	2.52	0.98	2.33	
11846.00	89.320	348.970	6655.72	4630.43	4049.51	-2522.58	1709425.25	14309658.43	39°24'19.672"N	80°45'20.512"W	4770.94	328.080	2.84	-0.60	-2.78	
11941.00	89.320	348.320	6656.85	4724.78	4142.64	-2541.28	1709406.55	14309751.53	39°24'20.593"N	80°45'20.747"W	4859.99	328.473	0.68	0.00	-0.68	
12035.00	89.350	348.960	6657.94	4818.15	4234.79	-2559.79	1709388.05	14309843.64	39°24'21.504"N	80°45'20.979"W	4948.33	328.848	0.68	0.03	0.68	
12129.00	89.420	346.000	6658.95	4911.71	4326.54	-2580.17	1709367.68	14309935.36	39°24'22.412"N	80°45'21.236"W	5037.48	329.190	3.15	0.07	-3.15	
12224.00	89.910	344.020	6659.50	5006.57	4418.30	-2604.74	1709343.12	14310027.08	39°24'23.319"N	80°45'21.546"W	5128.94	329.479	2.15	0.52	-2.08	
12318.00	89.290	341.350	6660.16	5100.56	4508.03	-2632.71	1709315.16	14310116.78	39°24'24.207"N	80°45'21.899"W	5220.49	329.715	2.92	-0.66	-2.84	
12413.00	89.420	338.750	6661.23	5195.48	4597.32	-2665.12	1709282.76	14310206.03	39°24'25.090"N	80°45'22.309"W	5313.96	329.899	2.74	0.14	-2.74	
12507.00	89.910	339.120	6661.78	5289.35	4685.03	-2698.90	1709248.99	14310293.71	39°24'25.958"N	80°45'22.736"W	5406.81	330.055	0.65	0.52	0.39	

RECEIVED  
Office of Oil and Gas

JAN 14 2020

WV Department of  
Environmental Protection





# Actual Wellpath Report

Braden Unit 1H AWP Proj: 19110'  
Page 7 of 11



REFERENCE WELLPATH IDENTIFICATION			
Operator	ANTERO RESOURCES CORPORATION	Slot	Slot #01
Area	Tyler County, WV	Well	Braden Unit 1H
Field	Tyler	Wellbore	Braden Unit 1H AWB
Facility	Alta Pad		

WELLPATH DATA (221 stations)																
MD [ft]	Inclination [°]	Azimuth [°]	TVD [ft]	Vert Sect [ft]	North [ft]	East [ft]	Grid East [US ft]	Grid North [US ft]	Latitude	Longitude	Closure Dist [ft]	Closure Dir [°]	DLS [°/100ft]	Build Rate [°/100ft]	Turn Rate [°/100ft]	Comments
12602.00	89.880	340.710	6661.95	5384.28	4774.25	-2731.53	1709216.38	14310382.89	39°24'26.841"N	80°45'23.149"W	5500.43	330.225	1.67	-0.03	1.67	
12696.00	90.280	339.590	6661.82	5478.23	4862.66	-2763.45	1709184.48	14310471.27	39°24'27.715"N	80°45'23.552"W	5593.04	330.390	1.27	0.43	-1.19	
12791.00	90.370	339.230	6661.28	5573.13	4951.59	-2796.85	1709151.08	14310560.17	39°24'28.595"N	80°45'23.975"W	5686.89	330.541	0.39	0.09	-0.38	
12885.00	90.310	338.490	6660.72	5666.98	5039.27	-2830.75	1709117.19	14310647.80	39°24'29.463"N	80°45'24.404"W	5779.91	330.675	0.79	-0.06	-0.79	
12980.00	90.220	336.910	6660.28	5761.71	5127.16	-2866.80	1709081.16	14310735.66	39°24'30.332"N	80°45'24.860"W	5874.21	330.789	1.67	-0.09	-1.66	
13074.00	89.940	340.760	6660.15	5855.54	5214.80	-2900.73	1709047.24	14310823.27	39°24'31.199"N	80°45'25.289"W	5967.28	330.915	4.11	-0.30	4.10	
13169.00	89.720	341.770	6660.43	5950.53	5304.76	-2931.25	1709016.74	14310913.20	39°24'32.089"N	80°45'25.675"W	6060.75	331.076	1.09	-0.23	1.06	
13263.00	89.720	340.540	6660.89	6044.52	5393.72	-2961.61	1708986.39	14311002.12	39°24'32.969"N	80°45'26.059"W	6153.32	331.230	1.31	0.00	-1.31	
13358.00	89.750	340.320	6661.33	6139.48	5483.23	-2993.43	1708954.58	14311091.59	39°24'33.855"N	80°45'26.461"W	6247.12	331.369	0.23	0.03	-0.23	
13453.00	89.380	339.010	6662.05	6234.40	5572.31	-3026.44	1708921.58	14311180.63	39°24'34.736"N	80°45'26.878"W	6341.13	331.493	1.43	-0.39	-1.38	
13547.00	89.780	338.640	6662.74	6328.25	5659.96	-3060.39	1708887.64	14311268.25	39°24'35.603"N	80°45'27.308"W	6434.37	331.599	0.58	0.43	-0.39	
13641.00	89.750	341.160	6663.13	6422.18	5748.23	-3092.69	1708855.36	14311356.48	39°24'36.476"N	80°45'27.716"W	6527.39	331.719	2.68	-0.03	2.68	
13736.00	89.200	341.920	6664.00	6517.17	5838.33	-3122.77	1708825.29	14311446.55	39°24'37.368"N	80°45'28.097"W	6621.02	331.859	0.99	-0.58	0.80	
13830.00	89.970	348.760	6664.68	6610.95	5929.22	-3146.55	1708801.52	14311537.40	39°24'38.267"N	80°45'28.396"W	6712.40	332.046	7.32	0.82	7.28	
13925.00	89.880	345.220	6664.81	6705.58	6021.76	-3167.93	1708780.15	14311629.91	39°24'39.182"N	80°45'28.666"W	6804.22	332.252	3.73	-0.09	-3.73	
14020.00	90.460	343.610	6664.52	6800.49	6113.27	-3193.45	1708754.64	14311721.38	39°24'40.087"N	80°45'28.988"W	6897.11	332.418	1.80	0.61	-1.69	
14114.00	90.770	346.650	6663.51	6894.34	6204.10	-3217.57	1708730.53	14311812.18	39°24'40.985"N	80°45'29.292"W	6988.82	332.588	3.25	0.33	3.23	
14209.00	90.830	347.510	6662.19	6988.96	6296.69	-3238.81	1708709.30	14311904.73	39°24'41.901"N	80°45'29.559"W	7080.83	332.780	0.91	0.06	0.91	
14303.00	90.580	346.790	6661.03	7082.57	6388.33	-3259.72	1708688.40	14311996.33	39°24'42.807"N	80°45'29.823"W	7171.92	332.967	0.81	-0.27	-0.77	
14398.00	91.260	348.260	6659.51	7177.12	6481.07	-3280.23	1708667.89	14312089.03	39°24'43.724"N	80°45'30.081"W	7263.90	333.155	1.70	0.72	1.55	
14492.00	90.580	345.770	6658.00	7270.74	6572.64	-3301.35	1708646.78	14312180.57	39°24'44.630"N	80°45'30.347"W	7355.17	333.330	2.75	-0.72	-2.65	
14587.00	90.710	345.160	6656.93	7365.56	6664.60	-3325.19	1708622.95	14312272.49	39°24'45.540"N	80°45'30.647"W	7448.07	333.484	0.66	0.14	-0.64	
14681.00	90.620	343.010	6655.84	7459.49	6754.98	-3350.96	1708597.19	14312362.84	39°24'46.434"N	80°45'30.973"W	7540.47	333.615	2.29	-0.10	-2.29	
14776.00	90.710	340.110	6654.73	7554.47	6845.09	-3381.01	1708567.16	14312452.91	39°24'47.325"N	80°45'31.352"W	7634.56	333.714	3.05	0.09	-3.05	
14871.00	91.080	340.260	6653.25	7649.41	6934.45	-3413.21	1708534.97	14312542.24	39°24'48.209"N	80°45'31.760"W	7728.95	333.793	0.42	0.39	0.16	
14965.00	91.200	340.740	6651.38	7743.36	7023.04	-3444.58	1708503.61	14312630.79	39°24'49.085"N	80°45'32.156"W	7822.29	333.874	0.53	0.13	0.51	
15060.00	91.420	339.820	6649.21	7838.29	7112.45	-3476.63	1708471.58	14312720.16	39°24'49.970"N	80°45'32.561"W	7916.68	333.950	1.00	0.23	-0.97	
15154.00	91.110	339.400	6647.13	7932.18	7200.54	-3509.37	1708438.85	14312808.22	39°24'50.841"N	80°45'32.976"W	8010.21	334.017	0.56	-0.33	-0.45	
15249.00	90.830	340.740	6645.52	8027.11	7289.83	-3541.75	1708406.48	14312897.48	39°24'51.725"N	80°45'33.385"W	8104.67	334.087	1.44	-0.29	1.41	
15343.00	90.710	340.730	6644.26	8121.08	7378.56	-3572.76	1708375.48	14312986.17	39°24'52.603"N	80°45'33.777"W	8198.03	334.163	0.13	-0.13	-0.01	

RECEIVED  
Office of Oil and Gas

JAN 14 2020

WV Department of  
Environmental Protection





# Actual Wellpath Report

Braden Unit 1H AWP Proj: 19110'  
Page 8 of 11



REFERENCE WELLPATH IDENTIFICATION			
Operator	ANTERO RESOURCES CORPORATION	Slot	Slot #01
Area	Tyler County, WV	Well	Braden Unit 1H
Field	Tyler	Wellbore	Braden Unit 1H AWB
Facility	Alta Pad		

WELLPATH DATA (221 stations)																
MD [ft]	Inclination [°]	Azimuth [°]	TVD [ft]	Vert Sect [ft]	North [ft]	East [ft]	Grid East [US ft]	Grid North [US ft]	Latitude	Longitude	Closure Dist [ft]	Closure Dir [°]	DLS ["/100ft]	Build Rate ["/100ft]	Turn Rate ["/100ft]	Comments
15437.00	90.990	341.720	6642.87	8215.06	7467.55	-3603.01	1708345.25	14313075.12	39°24'53.483"N	80°45'34.160"W	8291.32	334.243	1.09	0.30	1.05	
15532.00	91.020	342.440	6641.20	8310.04	7557.92	-3632.23	1708316.03	14313165.46	39°24'54.377"N	80°45'34.529"W	8385.42	334.332	0.76	0.03	0.76	
15626.00	90.890	341.080	6639.63	8404.03	7647.19	-3661.65	1708286.63	14313254.69	39°24'55.260"N	80°45'34.901"W	8478.63	334.414	1.45	-0.14	-1.45	
15721.00	91.540	344.610	6637.62	8498.98	7737.93	-3689.66	1708258.63	14313345.39	39°24'56.157"N	80°45'35.255"W	8572.58	334.507	3.78	0.68	3.72	
15815.00	91.970	343.710	6634.74	8592.87	7828.31	-3715.31	1708232.99	14313435.74	39°24'57.051"N	80°45'35.578"W	8665.22	334.611	1.06	0.46	-0.96	
15910.00	92.060	341.380	6631.40	8687.80	7918.88	-3743.78	1708204.53	14313526.27	39°24'57.947"N	80°45'35.938"W	8759.25	334.697	2.45	0.09	-2.45	
16004.00	91.780	339.480	6628.25	8781.71	8007.39	-3775.25	1708173.07	14313614.75	39°24'58.823"N	80°45'36.336"W	8852.73	334.758	2.04	-0.30	-2.02	
16098.00	91.750	337.270	6625.35	8875.47	8094.73	-3809.87	1708138.46	14313702.05	39°24'59.687"N	80°45'36.774"W	8946.49	334.795	2.35	-0.03	-2.35	
16193.00	91.850	339.010	6622.37	8970.20	8182.85	-3845.23	1708103.12	14313790.14	39°25'00.559"N	80°45'37.222"W	9041.28	334.831	1.83	0.11	1.83	
16287.00	91.790	340.130	6619.38	9064.06	8270.89	-3878.02	1708070.34	14313878.15	39°25'01.430"N	80°45'37.636"W	9134.92	334.879	1.19	-0.06	1.19	
16381.00	91.750	337.370	6616.48	9157.86	8358.45	-3912.07	1708036.30	14313965.67	39°25'02.296"N	80°45'38.067"W	9228.65	334.919	2.94	-0.04	-2.94	
16476.00	91.910	338.810	6613.45	9252.58	8446.54	-3947.50	1708000.89	14314053.73	39°25'03.168"N	80°45'38.516"W	9323.46	334.951	1.52	0.17	1.52	
16570.00	90.800	336.750	6611.22	9346.29	8533.53	-3983.04	1707965.37	14314140.68	39°25'04.028"N	80°45'38.966"W	9417.31	334.979	2.49	-1.18	-2.19	
16664.00	90.620	337.340	6610.06	9439.93	8620.08	-4019.69	1707928.72	14314227.20	39°25'04.885"N	80°45'39.430"W	9511.24	335.000	0.66	-0.19	0.63	
16758.00	90.800	341.690	6608.89	9533.81	8708.11	-4052.58	1707895.85	14314315.19	39°25'05.756"N	80°45'39.846"W	9604.92	335.044	4.63	0.19	4.63	
16853.00	90.950	344.990	6607.44	9628.76	8799.10	-4079.81	1707868.63	14314406.14	39°25'06.656"N	80°45'40.190"W	9698.91	335.125	3.48	0.16	3.47	
16947.00	90.860	347.130	6605.96	9722.51	8890.31	-4102.45	1707846.00	14314497.32	39°25'07.558"N	80°45'40.475"W	9791.21	335.229	2.28	-0.10	2.28	
17041.00	90.830	346.660	6604.57	9816.16	8981.85	-4123.76	1707824.70	14314588.83	39°25'08.463"N	80°45'40.744"W	9883.27	335.339	0.50	-0.03	-0.50	
17136.00	90.770	342.300	6603.24	9911.04	9073.36	-4149.17	1707799.30	14314680.30	39°25'09.368"N	80°45'41.064"W	9977.05	335.426	4.59	-0.06	-4.59	
17230.00	90.800	340.930	6601.95	10005.03	9162.55	-4178.82	1707769.67	14314769.45	39°25'10.250"N	80°45'41.439"W	10070.49	335.483	1.46	0.03	-1.46	
17325.00	90.860	339.580	6600.58	10099.97	9251.95	-4210.91	1707737.59	14314858.82	39°25'11.135"N	80°45'41.845"W	10165.15	335.528	1.42	0.06	-1.42	
17419.00	91.020	340.850	6599.04	10193.91	9340.39	-4242.72	1707705.79	14314947.22	39°25'12.010"N	80°45'42.247"W	10258.83	335.571	1.36	0.17	1.35	
17514.00	90.800	339.990	6597.53	10288.86	9429.88	-4274.55	1707673.97	14315036.68	39°25'12.895"N	80°45'42.650"W	10353.48	335.615	0.93	-0.23	-0.91	
17608.00	91.020	341.520	6596.03	10382.82	9518.62	-4305.53	1707643.00	14315125.38	39°25'13.773"N	80°45'43.042"W	10447.09	335.661	1.64	0.23	1.63	
17703.00	90.800	340.990	6594.53	10477.80	9608.57	-4336.05	1707612.49	14315215.29	39°25'14.663"N	80°45'43.428"W	10541.63	335.712	0.60	-0.23	-0.56	
17797.00	90.740	340.910	6593.26	10571.78	9697.41	-4366.73	1707581.82	14315304.10	39°25'15.542"N	80°45'43.816"W	10635.23	335.758	0.11	-0.06	-0.09	
17892.00	90.770	341.780	6592.01	10666.76	9787.41	-4397.12	1707551.45	14315394.07	39°25'16.432"N	80°45'44.200"W	10729.77	335.807	0.92	0.03	0.92	
17986.00	90.800	341.160	6590.72	10760.75	9876.53	-4426.99	1707521.59	14315483.15	39°25'17.314"N	80°45'44.577"W	10823.31	335.856	0.66	0.03	-0.66	
18080.00	90.830	339.080	6589.39	10854.68	9964.91	-4458.95	1707489.64	14315571.50	39°25'18.188"N	80°45'44.982"W	10917.04	335.893	2.21	0.03	-2.21	
18175.00	90.620	341.110	6588.18	10949.61	10054.23	-4491.29	1707457.32	14315660.78	39°25'19.071"N	80°45'45.391"W	11011.77	335.929	2.15	-0.22	2.14	

RECEIVED  
Office of Oil and Gas

NOV 14 2020

WV Department of  
Environmental Protection





# Actual Wellpath Report

Braden Unit 1H AWP Proj: 19110'  
Page 9 of 11



REFERENCE WELLPATH IDENTIFICATION			
Operator	ANTERO RESOURCES CORPORATION	Slot	Slot #01
Area	Tyler County, WV	Well	Braden Unit 1H
Field	Tyler	Wellbore	Braden Unit 1H AWB
Facility	Alta Pad		

WELLPATH DATA (221 stations)																
MD [ft]	Inclination [°]	Azimuth [°]	TVD [ft]	Vert Sect [ft]	North [ft]	East [ft]	Grid East [US ft]	Grid North [US ft]	Latitude	Longitude	Closure Dist [ft]	Closure Dir [°]	DLS [°/100ft]	Build Rate [°/100ft]	Turn Rate [°/100ft]	Comments
18289.00	90.550	341.100	6587.22	11043.60	10143.16	-4521.73	1707426.89	14315749.67	39°25'19.951"N	80°45'45.776"W	11105.39	335.973	0.08	-0.07	-0.01	
18364.00	90.520	340.250	6586.34	11138.57	10232.80	-4553.16	1707395.47	14315839.28	39°25'20.838"N	80°45'46.173"W	11200.07	336.013	0.90	-0.03	-0.89	
18458.00	90.520	339.730	6585.48	11232.50	10321.12	-4585.33	1707363.32	14315927.56	39°25'21.712"N	80°45'46.580"W	11293.84	336.046	0.55	0.00	-0.55	
18553.00	90.430	341.880	6584.70	11327.47	10410.83	-4616.56	1707332.10	14316017.24	39°25'22.599"N	80°45'46.975"W	11388.50	336.086	2.27	-0.09	2.26	
18647.00	90.580	345.050	6583.87	11421.43	10500.93	-4643.31	1707305.36	14316107.30	39°25'23.490"N	80°45'47.313"W	11481.72	336.146	3.38	0.16	3.37	
18742.00	90.580	346.850	6582.91	11516.19	10593.08	-4666.37	1707282.31	14316199.41	39°25'24.402"N	80°45'47.604"W	11575.33	336.226	1.89	0.00	1.89	
18837.00	90.620	347.720	6581.91	11610.79	10685.74	-4687.27	1707261.41	14316292.04	39°25'25.318"N	80°45'47.867"W	11668.57	336.315	0.92	0.04	0.92	
18931.00	90.550	346.520	6580.95	11704.41	10777.37	-4708.23	1707240.46	14316383.63	39°25'26.224"N	80°45'48.131"W	11760.91	336.401	1.28	-0.07	-1.28	
19026.00	90.580	341.270	6580.01	11799.32	10868.61	-4734.57	1707214.13	14316474.83	39°25'27.127"N	80°45'48.463"W	11855.07	336.461	5.53	0.03	-5.53	
19085.00	90.490	337.700	6579.46	11858.25	10923.85	-4755.24	1707193.47	14316530.06	39°25'27.673"N	80°45'48.725"W	11913.98	336.476	6.05	-0.15	-6.05	
19110.00	90.490	337.700	6579.25	11883.18	10946.98	-4764.73	1707183.99	14316553.18	39°25'27.902"N	80°45'48.845"W	11938.97	336.479	0.00	0.00	0.00	Projected MD at TD: 19110'

HOLE & CASING SECTIONS - Ref Wellbore: Braden Unit 1H AWB Ref Wellpath: Braden Unit 1H AWP Proj: 19110'									
String/Diameter	Start MD [ft]	End MD [ft]	Interval [ft]	Start TVD [ft]	End TVD [ft]	Start N/S [ft]	Start E/W [ft]	End N/S [ft]	End E/W [ft]
20in Conductor	30.00	98.00	68.00	30.00	98.00	0.00	0.00	-0.10	-0.07
17.5in Open Hole	98.00	564.50	466.50	98.00	564.49	-0.10	-0.07	-2.17	-1.71
13.375in Casing Surface	30.00	564.50	534.50	30.00	564.49	0.00	0.00	-2.17	-1.71
12.25in Open Hole	564.50	2619.00	2054.50	564.49	2616.91	-2.17	-1.71	11.14	-46.43
9.625in Casing Intermediate	30.00	2619.00	2589.00	30.00	2616.91	0.00	0.00	11.14	-46.43
8.75in Open Hole	2619.00	6384.00	3765.00	2616.91	6139.26	11.14	-46.43	-901.38	-841.99
8.5in Open Hole	6384.00	19110.00	12726.00	6139.26	6579.25	-901.38	-841.99	10946.98	-4764.73
5.5in Casing Production	30.00	19110.00	19080.00	30.00	6579.25	0.00	0.00	10946.98	-4764.73

RECEIVED  
Office of Oil and Gas  
JAN 14 2020  
WV Department of  
Environmental Protection





# Actual Wellpath Report

Braden Unit 1H AWP Proj: 19110'  
Page 10 of 11



REFERENCE WELLPATH IDENTIFICATION			
Operator	ANTERO RESOURCES CORPORATION	Slot	Slot #01
Area	Tyler County, WV	Well	Braden Unit 1H
Field	Tyler	Wellbore	Braden Unit 1H AWB
Facility	Alta Pad		

TARGETS								
Name	TVD [ft]	North [ft]	East [ft]	Grid East [US ft]	Grid North [US ft]	Latitude	Longitude	Shape
Braden Unit 1H - POE - Rev-1	6598.00	-486.72	-1049.25	1710897.99	14305124.00	39°23'34.798"N	80°45'01.902"W	point
Braden Unit 1H - BHL - Rev-1	6638.00	10931.80	-4754.71	1707194.00	14316538.00	39°25'27.752"N	80°45'48.718"W	point
Braden Unit 1H - LP - Rev-1	6638.00	-260.20	-1122.76	1710824.51	14305350.43	39°23'37.039"N	80°45'02.830"W	point

WELLPATH COMPOSITION - Ref Wellbore: Braden Unit 1H AWB    Ref Wellpath: Braden Unit 1H AWP Proj: 19110'				
Start MD [ft]	End MD [ft]	Positional Uncertainty Model	Log Name/Comment	Wellbore
30.00	556.00	Gyrodata standard - Drop gyro or Multi-shot	01 Gyrodata MS Gyro <17-1/2">(100'-541')	Braden Unit 1H AWB
556.00	2551.00	ISCWSA MWD, Rev. 4 (Standard)	02 Panther EM <12-1/4">(541')(595'-2536')	Braden Unit 1H AWB
2551.00	6323.00	ISCWSA MWD, Rev. 4 (Standard)	03 Panther EM <8-3/4">(2536')(2630'-6308')	Braden Unit 1H AWB
6323.00	19085.00	BHI AutoTrak Curve (Short)	04 BH AT Curve <8-1/2">(6323')(6367'-19085')	Braden Unit 1H AWB
19085.00	19110.00	Blind Drilling (std)	Projection to bit	Braden Unit 1H AWB

RECEIVED

Office of Oil and Gas

NOV 14 2020

WV Department of  
Environmental Protection





# Actual Wellpath Report

Braden Unit 1H AWP Proj: 19110'

Page 11 of 11



REFERENCE WELLPATH IDENTIFICATION			
Operator	ANTERO RESOURCES CORPORATION	Slot	Slot #01
Area	Tyler County, WV	Well	Braden Unit 1H
Field	Tyler	Wellbore	Braden Unit 1H AWB
Facility	Alta Pad		

COMMENTS
<p><b>Wellpath general comments</b> API: 47-095-02545-0000 BHI Job #: 109745460 Rig: H&amp;P 519 Duration: 04/11/2019-04/16/2019 Gyrodata MS Gyro &lt;17-1/2"&gt;(100'-541') Panther EM &lt;12-1/4"&gt;(541')(595'-2536') Panther EM &lt;8-3/4"&gt;(2536')(2630'-6308') BH AT Curve &lt;8-1/2"&gt;(6323')(6367'-19085') Middlesex: 6671' MD Burkett: 6866' MD Tully: 6923' MD Marcellus POE: 7066' MD Projected MD at TD: 19110'</p>

RECEIVED  
Office of Oil and Gas

JAN 14 2020

WV Department of  
Environmental Protection