

LATITUDE 39°25'00"

10,875'

LATITUDE 39°27'30" 3,823' TO BOTTOM HOLE

LONGITUDE 84°5'00"

8,136'

12,369' TO BOTTOM HOLE

LONGITUDE 80°42'30"

Antero Resources Corporation Well No. Braden Unit 1H

Table with 4 columns: TM-Par, Surface Owner, Book/Pg, Acreage. Lists various land parcels and owners.

NOTES: WELL 1H TOP HOLE INFORMATION: N: 328,178ft E: 1,647,643ft... BOTTOM HOLE INFORMATION: N: 339,187ft E: 1,643,072ft...

(NAD) 83 (UTM) ZONE 17 COORDS: WELL 1H TOP HOLE INFORMATION: N: 4,360,577m E: 521,817m... BOTTOM HOLE INFORMATION: N: 4,363,908m E: 520,368m

WV NORTH ZONE GRID NORTH

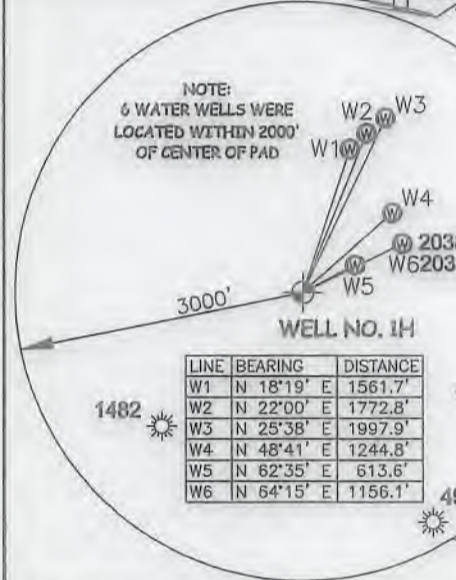
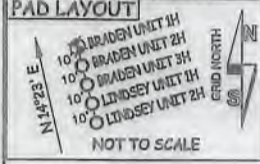
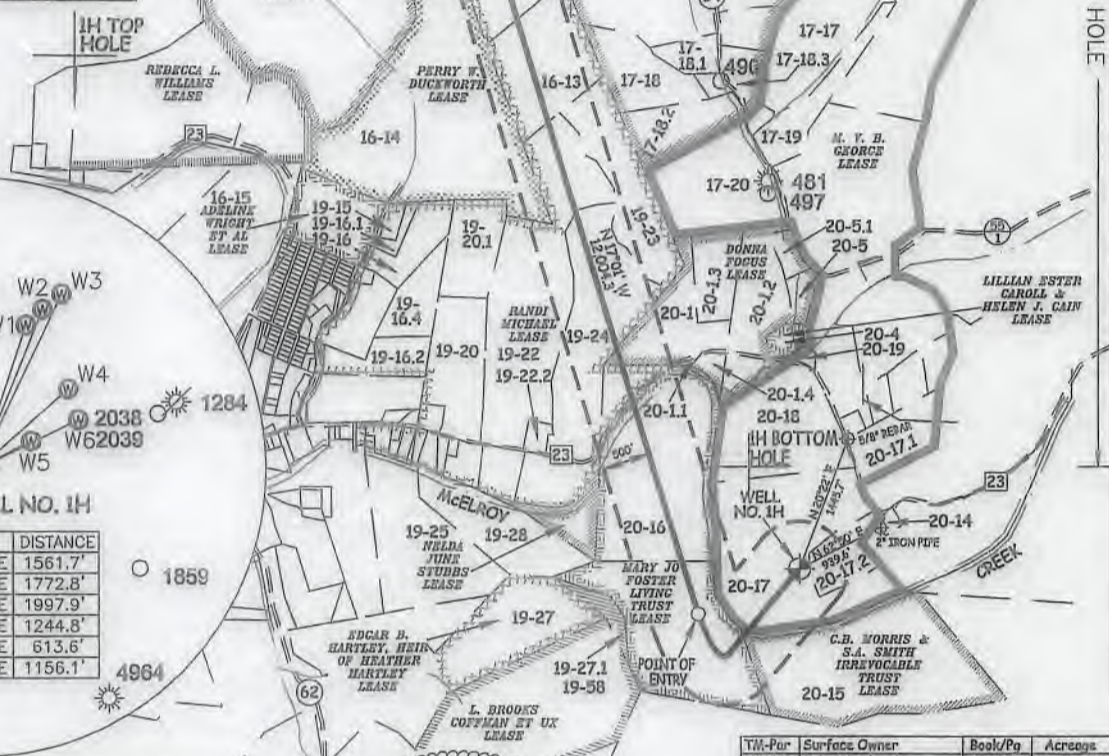

Table with 3 columns: LINE, BEARING, DISTANCE. Lists well locations W1 through W6.



I THE UNDERSIGNED, HEREBY CERTIFY THAT THIS PLAN IS CORRECT TO THE BEST OF MY KNOWLEDGE AND BELIEF AND SHOWS ALL THE INFORMATION REQUIRED BY LAW AND THE RULES ISSUED AND PERSCRIBED BY THE DEPARTMENT OF ENVIRONMENTAL PROTECTION.



STATE OF WEST VIRGINIA, DIVISION OF ENVIRONMENTAL PROTECTION, OFFICE OF OIL AND GAS. WILLOW LAND SURVEYING PLLC, 220 MASONIC AVE. PENNSBORO WEST VIRGINIA 26415

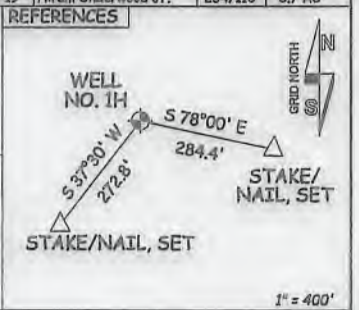

Table with 4 columns: TM-Par, Surface Owner, Book/Pg, Acreage. Lists additional land parcels and owners.

JOB # 18-002WA, DRAWING # BRADEN1HR2, SCALE 1" = 2000', MINIMUM DEGREE OF ACCURACY SUBMETER, PROVEN SOURCE OF ELEV. SUBMETER MAPPING GRADE GPS, STATE OF WEST VIRGINIA DEPARTMENT OF ENERGY DIVISION OF OIL AND GAS

LEGEND: Surface Owner Boundary Lines +/-, Interior Surface Tracts +/-, Existing Fence, Found monument, as noted. DATE 01/21/19, OPERATOR'S WELL# BRADEN UNIT #1H

(NAD) 27 (UTM) ZONE 17 COORDS: WELL 1H TOP HOLE INFORMATION: N: 14,305,611ft E: 1,711,947ft... POINT OF ENTRY INFORMATION: N: 14,305,124ft E: 1,710,898ft... BOTTOM HOLE INFORMATION: N: 14,316,538ft E: 1,707,194ft



WELL TYPE: OIL GAS X LIQUID INJECTION WASTE DISPOSAL 47 095 02545 MD (IF "GAS") PRODUCTION X STORAGE DEEP SHALLOW X LOCATION: ELEVATION 827' AS BUILT WATERSHED McELROY CREEK QUADRANGLE TH - CENTERPOINT 7.5' BH - SHIRLEY 7.5' DISTRICT McELROY COUNTY TYLER SURFACE OWNER STEPHEN GRIMM ACREAGE 44.38 ACRES +/- OIL & GAS ROYALTY OWNER M. V. B. GEORGE; C.B. MORRIS & S.A. SMITH IRREVOCABLE TRUST; LEASE ACREAGE 300 AC±; 50 AC±; MARY JO FOSTER LIVING TRUST; RANDI MICHAEL; DONNA FOGUS; BAYARD SWEENEY JR. ET UX; 94 AC±; 320.94 AC±; 60.91 AC±; 111.11 AC±; LIFE & ABEY, LLC; LIFE & ABEY, LLC; 33 AC±; 35 AC± PROPOSED WORK: DRILL CONVERT DRILL DEEPER X REDRILL FRACTURE OR STIMULATE X PLUG OFF OLD FORMATION PERFORATE NEW FORMATION X OTHER PHYSICAL CHANGE IN WELL (SPECIFY) MOD POE PLUG & ABANDON CLEAN OUT & REPLUG TARGET FORMATION MARCELLUS ESTIMATED DEPTH 7,100' TVD 20,700' MD WELL OPERATOR ANTERO RESOURCES CORP. DESIGNATED AGENT DIANNA STAMPER - CT CORPORATION SYSTEM ADDRESS 1615 WYNKOOP ST. ADDRESS 5400 D BIG TYLER ROAD CHARLESTON, WV 25313 FORM WW-6 DENVER, CO 80202