

ANTERO RESOURCES CORPORATION

Location: Tyler County, WV Slot: Slot #04
 Field: Tyler Well: Lindsey Unit 1H
 Facility: Alta Pad Wellbore: Lindsey Unit 1H PWB

Plot reference wellpath is Lindsey Unit 1H PWP Rev-A.0	Grid System: NAD27 / UTM Zone 17 North, US feet
True vertical depths are referenced to H&P 519 (RKB)	North Reference: Grid north
Measured depths are referenced to H&P 519 (RKB)	Scale: True distance
H&P 519 (RKB) to Mean Sea Level: 857 feet	Depths are in feet
Mean Sea Level to Ground level (At Slot: Slot #04): -827 feet	Created by: delaseton on 2019-03-26
Coordinates are in feet referenced to Slot	Database: WA_MPL_EasternUS_Defn

Location Information						
Facility Name	Grid East (US ft)	Grid North (US ft)	Latitude	Longitude		
Alta Pad	1711946.826	14305610.532	39°23'39.580"N	80°44'48.520"W		
Slot	Local N (ft)	Local E (ft)	Grid East (US ft)	Grid North (US ft)	Latitude	Longitude
Slot #04	-29.32	7.93	1711954.755	14305581.224	39°23'39.290"N	80°44'48.420"W
H&P 519 (RKB) to Ground level (At Slot: Slot #04)			30ft			
Mean Sea Level to Ground level (At Slot: Slot #04)			-827ft			
H&P 519 (RKB) to Mean Sea Level			857ft			

Well Data			
Slot	Well	Wellbore	Wellpath
Slot #04	Lindsey Unit 1H	Lindsey Unit 1H AWB	Lindsey Unit 1H AWP Proj: 16853'
Slot #04	Lindsey Unit 1H	Lindsey Unit 1H PWB	Lindsey Unit 1H PWP Rev-A.0

Well Profile Data								
Design Comment	MD (ft)	Inc (")	Az (")	TVD (ft)	Local N (ft)	Local E (ft)	DLS ("/100ft)	VS (ft)
Tie On	5943.00	23.760	254.860	5517.66	-403.43	-1976.86	2.33	228.60
Proj. To Bottom	6068.00	26.910	259.610	5630.63	-415.12	-2029.01	3.00	233.64
Hold Tangent	6510.30	41.771	309.941	6001.85	-336.67	-2245.71	7.00	375.34
End of Hold	6956.61	41.771	309.941	6334.71	-145.80	-2473.66	0.00	627.42
POE	7407.65	70.162	341.965	6589.00	164.01	-2661.59	8.50	980.19
Landing Pt.	7641.03	90.000	341.965	6629.00	381.52	-2732.41	8.50	1208.94
BHL	16848.29	90.000	341.965	6629.00	9136.40	-5582.97	0.00	10416.20

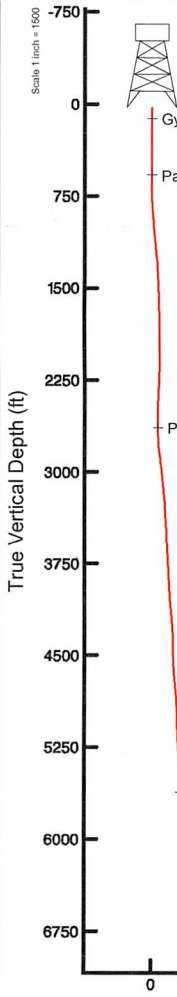

Gyrodatta SS Gyro <17-1/2">(100'-475') : 0.32° Inc, 115.00ft MD, 115.00ft TVD, -0.21ft VS

Panther EM <12-1/4">(475')(564'-2619') : 0.73° Inc, 579.00ft MD, 578.98ft TVD, -1.95ft VS

Panther EM <8-3/4">(2619')(2718'-5928') : 21.96° Inc, 2733.00ft MD, 2636.44ft TVD, 49.37ft VS

BH AT Curve <8-1/2">(5943')(6046'-16828') : 22.64° Inc, 6046.00ft MD, 5612.33ft TVD, 230.33ft VS

Marcellus POE: 7407' MD : 71.99° Inc, 7407.00ft MD, 6578.10ft TVD, 981.94ft VS

Projected MD at TD: 16853' : 90.28° Inc, 16853.00ft MD, 6566.29ft TVD, 10384.39ft VS

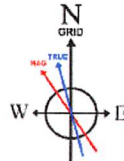

User specified (HDGM) Dip: 66.54° Field: 52038 nT
 Magnetic North is 7.70 degrees West of True North (at 3/20/2019)
 Grid North is 0.16 degrees East of True North
 To correct azimuth from True to Grid subtract 0.16 degrees
 To correct azimuth from Magnetic to Grid subtract 7.86 degrees

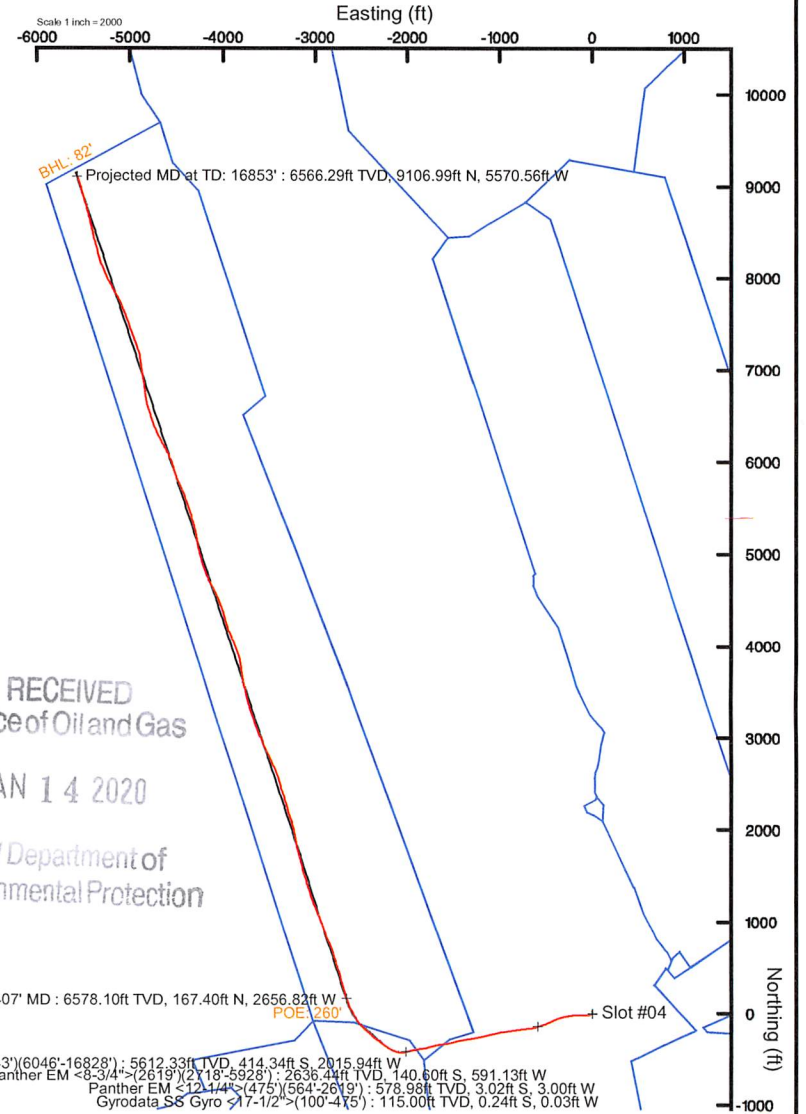

RECEIVED
 Office of Oil and Gas
 JAN 14 2020
 WV Department of
 Environmental Protection

Marcellus POE: 7407' MD : 6578.10ft TVD, 167.40ft N, 2656.83ft W
 BH AT Curve <8-1/2">(5943')(6046'-16828') : 5612.33ft TVD, 414.34ft S, 2015.94ft W
 Panther EM <8-3/4">(2619')(2718'-5928') : 2636.44ft TVD, 140.60ft S, 591.13ft W
 Panther EM <12-1/4">(475')(564'-2619') : 578.98ft TVD, 3.02ft S, 3.00ft W
 Gyrodatta SS Gyro <17-1/2">(100'-475') : 115.00ft TVD, 0.24ft S, 0.03ft W

API: 47-095-02547-0000
 BHI Job #: 109712917
 Rig: H&P 519
 Duration: 03/22/2019-03/25/2019

Vertical Section (ft)
 Azimuth 341.96° with reference 0.00 N, 0.00 E

Scale 1 inch = 1500



Actual Wellpath Report

Lindsey Unit 1H AWP Proj: 16853'
Page 1 of 11



REFERENCE WELLPATH IDENTIFICATION			
Operator	ANTERO RESOURCES CORPORATION	Slot	Slot #04
Area	Tyler County, WV	Well	Lindsey Unit 1H
Field	Tyler	Wellbore	Lindsey Unit 1H AWB
Facility	Alta Pad		

REPORT SETUP INFORMATION			
Projection System	NAD27 / UTM Zone 17 North, US feet	Software System	WellArchitect® 5.1
North Reference	Grid	User	Delaset
Scale	0.999606	Report Generated	3/26/2019 at 3:03:53 PM
Convergence at slot	0.16° East	Database/Source file	WA_MPL_EasternUS_Defn/Lindsey_Unit_1H_AWP_Proj_16853_.xml

WELLPATH LOCATION						
	Local coordinates		Grid coordinates		Geographic coordinates	
	North[ft]	East[ft]	Easting[US ft]	Northing[US ft]	Latitude	Longitude
Slot Location	-29.32	7.93	1711954.76	14305581.22	39°23'39.290"N	80°44'48.420"W
Facility Reference Pt			1711946.83	14305610.53	39°23'39.580"N	80°44'48.520"W
Field Reference Pt			0.00	0.00	0°00'00.000"	85°29'19.301"W

WELLPATH DATUM			
Calculation method	Minimum curvature	H&P 519 (RKB) to Facility Vertical Datum	30.00ft
Horizontal Reference Pt	Slot	H&P 519 (RKB) to Mean Sea Level	857.00ft
Vertical Reference Pt	H&P 519 (RKB)	H&P 519 (RKB) to Ground Level at Slot (Slot #04)	30.00ft
MD Reference Pt	H&P 519 (RKB)	Section Origin	N 0.00, E 0.00 ft
Field Vertical Reference	Mean Sea Level	Section Azimuth	341.96°

RECEIVED
Office of Oil and Gas

JAN 14 2020

WV Department of
Environmental Protection



Actual Wellpath Report

Lindsey Unit 1H AWP Proj: 16853'
Page 2 of 11



REFERENCE WELLPATH IDENTIFICATION			
Operator	ANTERO RESOURCES CORPORATION	Slot	Slot #04
Area	Tyler County, WV	Well	Lindsey Unit 1H
Field	Tyler	Wellbore	Lindsey Unit 1H AWB
Facility	Alta Pad		

WELLPATH DATA (214 stations) † = interpolated/extrapolated station																
MD [ft]	Inclination [°]	Azimuth [°]	TVD [ft]	Vert Sect [ft]	North [ft]	East [ft]	Grid East [US ft]	Grid North [US ft]	Latitude	Longitude	Closure Dist [ft]	Closure Dir [°]	DLS [°/100ft]	Build Rate [°/100ft]	Turn Rate [°/100ft]	Comments
0.00†	0.000	187.210	0.00	0.00	0.00	0.00	1711954.76	14305581.22	39°23'39.290"N	80°44'48.420"W	0.00	0.000	0.00	0.00	0.00	
30.00	0.000	187.210	30.00	0.00	0.00	0.00	1711954.76	14305581.22	39°23'39.290"N	80°44'48.420"W	0.00	0.000	0.00	0.00	0.00	
115.00	0.320	187.210	115.00	-0.21	-0.24	-0.03	1711954.73	14305580.99	39°23'39.288"N	80°44'48.420"W	0.24	187.210	0.38	0.38	-203.28	Gyrodata SS Gyro <17-1/2">(100'-475')
140.00	0.370	181.710	140.00	-0.35	-0.39	-0.04	1711954.71	14305580.84	39°23'39.286"N	80°44'48.421"W	0.39	186.066	0.24	0.20	-22.00	
165.00	0.450	174.720	165.00	-0.53	-0.56	-0.03	1711954.72	14305580.66	39°23'39.284"N	80°44'48.420"W	0.56	183.485	0.38	0.32	-27.96	
190.00	0.620	193.390	190.00	-0.74	-0.79	-0.06	1711954.70	14305580.43	39°23'39.282"N	80°44'48.421"W	0.80	184.083	0.97	0.68	74.68	
215.00	0.680	189.270	215.00	-0.98	-1.07	-0.11	1711954.64	14305580.15	39°23'39.279"N	80°44'48.421"W	1.08	185.961	0.30	0.24	-16.48	
240.00	0.800	183.610	239.99	-1.28	-1.39	-0.15	1711954.61	14305579.83	39°23'39.276"N	80°44'48.422"W	1.40	186.018	0.56	0.48	-22.64	
265.00	0.390	200.380	264.99	-1.51	-1.65	-0.19	1711954.57	14305579.58	39°23'39.274"N	80°44'48.422"W	1.66	186.495	1.76	-1.64	67.08	
290.00	0.420	238.040	289.99	-1.60	-1.77	-0.29	1711954.46	14305579.45	39°23'39.272"N	80°44'48.424"W	1.80	189.433	1.05	0.12	150.64	
315.00	0.400	240.150	314.99	-1.64	-1.87	-0.45	1711954.31	14305579.36	39°23'39.272"N	80°44'48.426"W	1.92	193.505	0.10	-0.08	8.44	
340.00	0.440	235.400	339.99	-1.68	-1.96	-0.60	1711954.15	14305579.26	39°23'39.271"N	80°44'48.428"W	2.05	197.065	0.21	0.16	-19.00	
365.00	0.420	236.130	364.99	-1.73	-2.07	-0.76	1711954.00	14305579.16	39°23'39.270"N	80°44'48.430"W	2.20	200.115	0.08	-0.08	2.92	
390.00	0.490	241.920	389.99	-1.78	-2.17	-0.93	1711953.83	14305579.05	39°23'39.269"N	80°44'48.432"W	2.36	203.154	0.33	0.28	23.16	
415.00	0.520	247.360	414.99	-1.80	-2.26	-1.13	1711953.63	14305578.96	39°23'39.268"N	80°44'48.434"W	2.53	206.463	0.23	0.12	21.76	
440.00	0.550	250.940	439.99	-1.82	-2.35	-1.35	1711953.41	14305578.88	39°23'39.267"N	80°44'48.437"W	2.71	209.817	0.18	0.12	14.32	
465.00	0.730	249.330	464.99	-1.83	-2.44	-1.61	1711953.15	14305578.78	39°23'39.266"N	80°44'48.441"W	2.92	213.351	0.72	0.72	-6.44	
490.00	0.800	254.060	489.98	-1.83	-2.55	-1.92	1711952.83	14305578.68	39°23'39.265"N	80°44'48.445"W	3.19	217.075	0.38	0.28	18.92	
579.00	0.730	237.340	578.98	-1.95	-3.02	-3.00	1711951.76	14305578.20	39°23'39.260"N	80°44'48.458"W	4.26	224.768	0.26	-0.08	-18.79	Panther EM <12-1/4">(475')(564'-2619')
668.00	4.190	249.590	667.88	-2.22	-4.46	-6.53	1711948.23	14305576.76	39°23'39.246"N	80°44'48.503"W	7.91	235.622	3.91	3.89	13.76	
757.00	9.920	260.460	756.17	-1.22	-6.87	-17.14	1711937.62	14305574.36	39°23'39.223"N	80°44'48.639"W	18.47	248.158	6.58	6.44	12.21	
847.00	14.690	268.170	844.09	3.11	-8.52	-36.20	1711918.57	14305572.71	39°23'39.207"N	80°44'48.881"W	37.19	256.756	5.59	5.30	8.57	
938.00	15.320	268.920	931.98	9.84	-9.12	-59.76	1711895.02	14305572.11	39°23'39.202"N	80°44'49.181"W	60.45	261.326	0.72	0.69	0.82	
1033.00	15.460	268.250	1023.58	17.05	-9.74	-84.96	1711869.83	14305571.49	39°23'39.196"N	80°44'49.503"W	85.52	263.461	0.24	0.15	-0.71	
1127.00	16.510	269.520	1113.94	24.59	-10.23	-110.84	1711843.96	14305570.99	39°23'39.192"N	80°44'49.832"W	111.31	264.725	1.18	1.12	1.35	
1222.00	17.360	269.780	1204.82	33.00	-10.40	-138.51	1711816.30	14305570.83	39°23'39.191"N	80°44'50.185"W	138.90	265.706	0.90	0.89	0.27	
1316.00	17.660	268.090	1294.46	41.26	-10.93	-166.79	1711788.04	14305570.30	39°23'39.187"N	80°44'50.545"W	167.14	266.250	0.63	0.32	-1.80	
1410.00	15.200	265.590	1384.62	48.12	-12.35	-193.33	1711761.51	14305568.88	39°23'39.173"N	80°44'50.883"W	193.72	266.344	2.72	-2.62	-2.66	
1504.00	14.160	262.930	1475.55	53.22	-14.72	-217.02	1711737.82	14305566.51	39°23'39.151"N	80°44'51.185"W	217.52	266.121	1.32	-1.11	-2.83	
1599.00	14.940	259.170	1567.51	56.96	-18.45	-240.58	1711714.27	14305562.78	39°23'39.114"N	80°44'51.485"W	241.29	265.615	1.29	0.82	-3.96	

RECEIVED
Office of Oil and Gas

JAN 14 2020

WV Department of
Environmental Protection



Actual Wellpath Report

Lindsey Unit 1H AWP Proj: 16853'
Page 3 of 11



REFERENCE WELLPATH IDENTIFICATION			
Operator	ANTERO RESOURCES CORPORATION	Slot	Slot #04
Area	Tyler County, WV	Well	Lindsey Unit 1H
Field	Tyler	Wellbore	Lindsey Unit 1H AWB
Facility	Alta Pad		

WELLPATH DATA (214 stations)																
MD [ft]	Inclination [°]	Azimuth [°]	TVD [ft]	Vert Sect [ft]	North [ft]	East [ft]	Grid East [US ft]	Grid North [US ft]	Latitude	Longitude	Closure Dist [ft]	Closure Dir [°]	DLS [°/100ft]	Build Rate [°/100ft]	Turn Rate [°/100ft]	Comments
1693.00	14.480	258.300	1658.43	59.78	-23.11	-263.99	1711690.87	14305558.13	39°23'39.069"N	80°44'51.783"W	265.00	264.998	0.54	-0.49	-0.93	
1787.00	13.830	256.810	1749.57	62.03	-28.05	-286.44	1711668.43	14305553.18	39°23'39.021"N	80°44'52.070"W	287.81	264.406	0.79	-0.69	-1.59	
1881.00	15.050	254.910	1840.60	63.61	-33.80	-309.16	1711645.71	14305547.44	39°23'38.965"N	80°44'52.359"W	311.00	263.762	1.39	1.30	-2.02	
1975.00	16.540	253.680	1931.05	64.64	-40.73	-333.79	1711621.10	14305540.51	39°23'38.897"N	80°44'52.673"W	336.27	263.043	1.62	1.59	-1.31	
2069.00	19.310	252.630	2020.48	65.22	-49.13	-361.47	1711593.43	14305532.11	39°23'38.814"N	80°44'53.026"W	364.79	262.259	2.97	2.95	-1.12	
2163.00	20.860	245.420	2108.77	63.50	-60.74	-391.53	1711563.38	14305520.51	39°23'38.701"N	80°44'53.409"W	396.21	261.182	3.10	1.65	-7.67	
2257.00	24.010	246.570	2195.65	59.79	-75.31	-424.30	1711530.62	14305505.95	39°23'38.557"N	80°44'53.827"W	430.93	259.936	3.38	3.35	1.22	
2352.00	24.260	247.050	2282.34	56.31	-90.60	-460.01	1711494.93	14305490.66	39°23'38.407"N	80°44'54.283"W	468.85	258.858	0.33	0.26	0.51	
2446.00	21.390	245.380	2368.97	52.69	-105.28	-493.38	1711461.57	14305475.99	39°23'38.263"N	80°44'54.708"W	504.49	257.955	3.13	-3.05	-1.78	
2541.00	20.630	248.310	2457.66	49.64	-118.68	-524.68	1711430.28	14305462.59	39°23'38.132"N	80°44'55.107"W	537.94	257.255	1.36	-0.80	3.08	
2634.00	21.450	252.840	2544.46	48.86	-129.75	-556.16	1711398.82	14305451.52	39°23'38.023"N	80°44'55.509"W	571.09	256.868	1.96	0.88	4.87	
2733.00	21.960	252.690	2636.44	49.37	-140.60	-591.13	1711363.86	14305440.68	39°23'37.917"N	80°44'55.954"W	607.62	256.621	0.52	0.52	-0.15	Panther EM <8-3/4">(2619')(2718'-5928')
2828.00	22.060	255.090	2724.52	50.57	-150.48	-625.32	1711329.68	14305430.81	39°23'37.820"N	80°44'56.390"W	643.17	256.470	0.95	0.11	2.53	
2922.00	27.130	264.320	2810.00	56.13	-157.15	-663.75	1711291.27	14305424.14	39°23'37.755"N	80°44'56.880"W	682.10	256.680	6.75	5.39	9.82	
3016.00	31.120	265.560	2892.10	66.43	-161.15	-709.31	1711245.72	14305420.14	39°23'37.717"N	80°44'57.461"W	727.39	257.200	4.29	4.24	1.32	
3110.00	29.550	263.350	2973.23	76.72	-165.72	-756.56	1711198.50	14305415.57	39°23'37.673"N	80°44'58.062"W	774.50	257.645	2.05	-1.67	-2.35	
3210.00	27.110	261.070	3061.25	85.20	-172.11	-803.57	1711151.50	14305409.18	39°23'37.611"N	80°44'58.661"W	821.79	257.911	2.67	-2.44	-2.28	
3304.00	26.210	261.890	3145.25	92.17	-178.36	-845.28	1711109.81	14305402.93	39°23'37.550"N	80°44'59.193"W	863.89	258.085	1.03	-0.96	0.87	
3398.00	26.850	262.630	3229.35	99.68	-184.01	-886.88	1711068.22	14305397.28	39°23'37.496"N	80°44'59.723"W	905.77	258.278	0.77	0.68	0.79	
3492.00	26.740	259.410	3313.27	106.36	-190.62	-928.73	1711026.40	14305390.68	39°23'37.432"N	80°45'00.256"W	948.09	258.401	1.55	-0.12	-3.43	
3587.00	26.430	260.690	3398.22	112.34	-197.97	-970.60	1710984.54	14305383.33	39°23'37.360"N	80°45'00.790"W	990.58	258.472	0.69	-0.33	1.35	
3681.00	25.160	256.440	3482.86	117.07	-206.04	-1010.67	1710944.48	14305375.26	39°23'37.281"N	80°45'01.301"W	1031.46	258.477	2.39	-1.35	-4.52	
3775.00	25.940	256.270	3567.67	120.18	-215.61	-1050.07	1710905.10	14305365.70	39°23'37.188"N	80°45'01.803"W	1071.98	258.397	0.83	0.83	-0.18	
3869.00	26.310	259.510	3652.07	124.46	-224.28	-1090.53	1710864.66	14305357.03	39°23'37.103"N	80°45'02.318"W	1113.35	258.378	1.57	0.39	3.45	
3964.00	26.390	256.610	3737.20	128.94	-233.00	-1131.77	1710823.44	14305348.31	39°23'37.018"N	80°45'02.844"W	1155.50	258.367	1.36	0.08	-3.05	
4058.00	26.710	258.080	3821.29	132.88	-242.20	-1172.76	1710782.46	14305339.12	39°23'36.928"N	80°45'03.366"W	1197.51	258.331	0.78	0.34	1.56	
4152.00	25.900	257.810	3905.55	137.23	-250.90	-1213.50	1710741.74	14305330.42	39°23'36.844"N	80°45'03.886"W	1239.17	258.318	0.87	-0.86	-0.29	
4247.00	24.460	258.280	3991.53	141.51	-259.28	-1253.04	1710702.21	14305322.05	39°23'36.762"N	80°45'04.390"W	1279.58	258.309	1.53	-1.52	0.49	
4341.00	24.140	262.510	4077.20	147.17	-265.74	-1291.15	1710664.11	14305315.59	39°23'36.699"N	80°45'04.875"W	1318.22	258.370	1.88	-0.34	4.50	
4435.00	26.610	261.690	4162.13	154.25	-271.29	-1331.05	1710624.23	14305310.04	39°23'36.645"N	80°45'05.384"W	1358.41	258.480	2.65	2.63	-0.87	

RECEIVED
 Office of Oil and Gas
 JAN 14 2020
 WV Department of
 Environmental Protection



Actual Wellpath Report

Lindsey Unit 1H AWP Proj: 16853'
Page 4 of 11



REFERENCE WELLPATH IDENTIFICATION			
Operator	ANTERO RESOURCES CORPORATION	Slot	Slot #04
Area	Tyler County, WV	Well	Lindsey Unit 1H
Field	Tyler	Wellbore	Lindsey Unit 1H AWB
Facility	Alta Pad		

WELLPATH DATA (214 stations)																
MD (ft)	Inclination (°)	Azimuth (°)	TVD (ft)	Vert Sect (ft)	North (ft)	East (ft)	Grid East (US ft)	Grid North (US ft)	Latitude	Longitude	Closure Dist (ft)	Closure Dir (°)	DLS (°/100ft)	Build Rate (°/100ft)	Turn Rate (°/100ft)	Comments
4529.00	29.400	260.440	4245.11	161.21	-278.16	-1374.64	1710580.66	14305303.17	39°23'36.579"N	80°45'05.939"W	1402.50	258.560	3.03	2.97	-1.33	
4623.00	27.010	255.580	4327.96	165.96	-287.31	-1418.08	1710537.24	14305294.02	39°23'36.489"N	80°45'06.493"W	1446.89	258.546	3.52	2.54	-5.17	
4717.00	26.820	254.310	4411.78	168.18	-298.36	-1459.17	1710496.17	14305282.98	39°23'36.381"N	80°45'07.016"W	1489.36	258.444	0.64	-0.20	-1.35	
4811.00	26.430	255.270	4495.81	170.26	-309.42	-1499.82	1710455.53	14305271.93	39°23'36.273"N	80°45'07.535"W	1531.40	258.343	0.62	-0.41	1.02	
4905.00	25.230	259.100	4580.42	173.96	-318.53	-1539.72	1710415.64	14305262.82	39°23'36.184"N	80°45'08.043"W	1572.33	258.312	2.19	-1.28	4.07	
4999.00	26.720	263.010	4664.93	180.50	-324.89	-1580.38	1710375.00	14305256.47	39°23'36.122"N	80°45'08.561"W	1613.43	258.383	2.41	1.59	4.16	
5094.00	25.680	263.750	4750.17	188.80	-329.73	-1622.04	1710333.36	14305251.63	39°23'36.076"N	80°45'09.092"W	1655.21	258.509	1.15	-1.09	0.78	
5188.00	25.530	260.840	4834.94	196.08	-335.17	-1662.28	1710293.13	14305246.19	39°23'36.023"N	80°45'09.605"W	1695.74	258.600	1.35	-0.16	-3.10	
5282.00	25.880	255.160	4919.65	200.36	-343.65	-1702.12	1710253.31	14305237.71	39°23'35.940"N	80°45'10.113"W	1736.46	258.586	2.65	0.37	-6.04	
5377.00	26.060	255.380	5005.06	202.76	-354.23	-1742.35	1710213.09	14305227.14	39°23'35.837"N	80°45'10.625"W	1778.00	258.508	0.21	0.19	0.23	
5471.00	24.700	255.790	5089.98	205.30	-364.26	-1781.37	1710174.09	14305217.11	39°23'35.739"N	80°45'11.123"W	1818.23	258.443	1.46	-1.45	0.44	
5565.00	25.680	256.860	5175.04	208.36	-373.71	-1820.25	1710135.23	14305207.66	39°23'35.646"N	80°45'11.618"W	1858.21	258.398	1.15	1.04	1.14	
5659.00	26.910	262.120	5259.33	213.85	-381.26	-1861.16	1710094.33	14305200.12	39°23'35.573"N	80°45'12.140"W	1899.81	258.423	2.80	1.31	5.60	
5754.00	24.960	258.590	5344.76	219.96	-388.17	-1902.11	1710053.40	14305193.20	39°23'35.506"N	80°45'12.661"W	1941.31	258.466	2.62	-2.05	-3.72	
5849.00	23.290	260.220	5431.46	224.97	-395.33	-1940.27	1710015.26	14305186.05	39°23'35.436"N	80°45'13.148"W	1980.13	258.484	1.89	-1.76	1.72	
5943.00	23.760	254.860	5517.66	228.60	-403.43	-1976.86	1709978.67	14305177.95	39°23'35.357"N	80°45'13.614"W	2017.61	258.466	2.33	0.50	-5.70	
6046.00	22.640	253.930	5612.33	230.33	-414.34	-2015.94	1709939.61	14305167.05	39°23'35.250"N	80°45'14.112"W	2058.08	258.386	1.14	-1.09	-0.90	BH AT Curve <8-1/2">(5943')(6046'-16828')
6081.00	23.230	256.340	5644.56	231.09	-417.84	-2029.13	1709926.43	14305163.55	39°23'35.216"N	80°45'14.280"W	2071.70	258.364	3.17	1.69	6.89	
6128.00	24.800	264.900	5687.51	234.00	-420.90	-2047.96	1709907.61	14305160.49	39°23'35.186"N	80°45'14.520"W	2090.76	258.386	8.12	3.34	18.21	
6175.00	27.130	274.180	5729.78	240.27	-421.00	-2068.47	1709887.10	14305160.39	39°23'35.186"N	80°45'14.782"W	2110.88	258.496	9.95	4.96	19.74	
6222.00	28.980	282.220	5771.27	250.06	-417.80	-2090.30	1709865.28	14305163.59	39°23'35.218"N	80°45'15.060"W	2131.65	258.697	8.95	3.94	17.11	
6270.00	30.270	288.180	5813.00	263.07	-411.57	-2113.16	1709842.43	14305169.82	39°23'35.280"N	80°45'15.351"W	2152.87	258.979	6.70	2.69	12.42	
6317.00	32.360	292.170	5853.16	278.20	-403.12	-2136.07	1709819.53	14305178.26	39°23'35.364"N	80°45'15.642"W	2173.78	259.313	6.26	4.45	8.49	
6364.00	35.260	296.430	5892.21	295.83	-392.33	-2159.88	1709795.73	14305189.05	39°23'35.471"N	80°45'15.945"W	2195.22	259.705	7.97	6.17	9.06	
6411.00	37.810	300.300	5929.98	316.10	-379.02	-2184.47	1709771.15	14305202.35	39°23'35.604"N	80°45'16.258"W	2217.11	260.157	7.31	5.43	8.23	
6459.00	40.670	304.060	5967.15	339.44	-362.83	-2210.14	1709745.49	14305218.53	39°23'35.764"N	80°45'16.584"W	2239.73	260.677	7.75	5.96	7.83	
6506.00	42.820	306.620	6002.22	364.56	-344.73	-2235.65	1709719.99	14305236.64	39°23'35.944"N	80°45'16.908"W	2262.08	261.234	5.84	4.57	5.45	
6553.00	42.860	306.650	6036.68	390.63	-325.66	-2261.30	1709694.35	14305255.70	39°23'36.133"N	80°45'17.234"W	2284.63	261.805	0.10	0.09	0.06	
6600.00	42.860	306.250	6071.14	416.66	-306.66	-2287.01	1709668.65	14305274.68	39°23'36.321"N	80°45'17.561"W	2307.48	262.363	0.58	0.00	-0.85	
6648.00	42.740	306.520	6106.35	443.18	-287.32	-2313.27	1709642.40	14305294.02	39°23'36.513"N	80°45'17.895"W	2331.04	262.920	0.46	-0.25	0.56	

RECEIVED
Office of Oil and Gas

JAN 14 2020

WV Department of
Environmental Protection



Actual Wellpath Report

Lindsey Unit 1H AWP Proj: 16853'
Page 5 of 11



REFERENCE WELLPATH IDENTIFICATION			
Operator	ANTERO RESOURCES CORPORATION	Slot	Slot #04
Area	Tyler County, WV	Well	Lindsey Unit 1H
Field	Tyler	Wellbore	Lindsey Unit 1H AWB
Facility	Alta Pad		

WELLPATH DATA (214 stations) † = interpolated/extrapolated station																
MD [ft]	Inclination [°]	Azimuth [°]	TVD [ft]	Vert Sect [ft]	North [ft]	East [ft]	Grid East [US ft]	Grid North [US ft]	Latitude	Longitude	Closure Dist [ft]	Closure Dir [°]	DLS [°/100ft]	Build Rate [°/100ft]	Turn Rate [°/100ft]	Comments
6695.00	42.770	308.140	6140.87	469.44	-267.97	-2338.64	1709617.04	14305313.36	39°23'36.705"N	80°45'18.217"W	2353.94	263.463	2.34	0.06	3.45	
6742.00	42.750	309.440	6175.37	496.14	-247.98	-2363.51	1709592.18	14305333.34	39°23'36.904"N	80°45'18.534"W	2376.48	264.010	1.88	-0.04	2.77	
6789.00	42.710	310.800	6209.90	523.24	-227.43	-2387.90	1709567.81	14305353.88	39°23'37.107"N	80°45'18.843"W	2398.70	264.559	1.97	-0.09	2.89	
6836.00	42.650	312.500	6244.45	550.74	-206.26	-2411.70	1709544.01	14305375.05	39°23'37.317"N	80°45'19.146"W	2420.51	265.112	2.46	-0.13	3.62	
6883.00	42.730	313.430	6279.00	578.61	-184.54	-2435.02	1709520.70	14305396.76	39°23'37.532"N	80°45'19.442"W	2442.00	265.666	1.35	0.17	1.98	
6931.00	42.450	313.570	6314.34	607.17	-162.18	-2458.58	1709497.15	14305419.11	39°23'37.754"N	80°45'19.742"W	2463.93	266.226	0.62	-0.58	0.29	
6978.00	43.070	314.740	6348.85	635.40	-139.95	-2481.47	1709474.26	14305441.33	39°23'37.974"N	80°45'20.032"W	2485.42	266.772	2.14	1.32	2.49	
7005.00†	44.379	316.704	6368.36	652.14	-126.59	-2494.50	1709461.24	14305454.69	39°23'38.107"N	80°45'20.198"W	2497.71	267.095	6.98	4.85	7.27	Middlesex: 7005' MD
7025.00	45.370	318.100	6382.53	664.97	-116.20	-2504.05	1709451.70	14305465.07	39°23'38.210"N	80°45'20.319"W	2506.74	267.343	6.98	4.95	6.98	
7072.00	48.810	321.890	6414.53	696.89	-89.82	-2526.14	1709429.61	14305491.44	39°23'38.471"N	80°45'20.600"W	2527.74	267.964	9.40	7.32	8.06	
7120.00	52.390	325.730	6445.00	732.13	-59.88	-2548.01	1709407.76	14305521.36	39°23'38.768"N	80°45'20.877"W	2548.71	268.654	9.68	7.46	8.00	
7167.00	55.700	328.870	6472.60	768.93	-27.87	-2568.54	1709387.24	14305553.37	39°23'39.084"N	80°45'21.137"W	2568.69	269.378	8.88	7.04	6.68	
7214.00	58.920	331.960	6497.98	807.67	6.53	-2588.04	1709367.74	14305587.75	39°23'39.425"N	80°45'21.385"W	2588.05	270.145	8.81	6.85	6.57	Burkett: 7214' MD
7261.00	61.920	335.050	6521.19	848.10	43.11	-2606.26	1709349.53	14305624.31	39°23'39.787"N	80°45'21.616"W	2606.61	270.948	8.57	6.38	6.57	
7273.00†	62.727	335.501	6526.76	858.65	52.76	-2610.70	1709345.09	14305633.96	39°23'39.883"N	80°45'21.672"W	2611.23	271.158	7.51	6.73	3.76	Tully: 7273' MD
7308.00	65.090	336.780	6542.15	889.92	81.50	-2623.41	1709332.38	14305662.70	39°23'40.167"N	80°45'21.833"W	2624.68	271.780	7.51	6.75	3.65	
7355.00	68.640	338.670	6560.62	933.01	121.49	-2639.78	1709316.02	14305702.67	39°23'40.563"N	80°45'22.040"W	2642.58	272.635	8.41	7.55	4.02	
7373.00†	69.830	339.338	6567.00	949.82	137.21	-2645.81	1709309.99	14305718.38	39°23'40.718"N	80°45'22.116"W	2649.37	272.969	7.47	6.61	3.71	Hamilton: 7373' MD
7403.00	71.820	340.430	6576.85	978.14	163.81	-2655.55	1709300.25	14305744.97	39°23'40.981"N	80°45'22.239"W	2660.60	273.530	7.47	6.63	3.64	
7407.00†	71.986	340.609	6578.10	981.94	167.40	-2656.82	1709298.99	14305748.56	39°23'41.017"N	80°45'22.255"W	2662.09	273.605	5.94	4.15	4.47	Marcellus POE: 7407' MD
7450.00	73.780	342.510	6590.75	1023.03	206.38	-2669.82	1709286.00	14305787.52	39°23'41.402"N	80°45'22.419"W	2677.78	274.420	5.94	4.17	4.42	
7497.00	77.240	344.010	6602.51	1068.51	249.95	-2682.92	1709272.90	14305831.08	39°23'41.833"N	80°45'22.585"W	2694.54	275.323	7.98	7.36	3.19	
7544.00	80.190	344.550	6611.71	1114.56	294.31	-2695.40	1709260.42	14305875.42	39°23'42.272"N	80°45'22.742"W	2711.42	276.231	6.38	6.28	1.15	
7592.00	82.960	344.480	6618.74	1161.99	340.07	-2708.08	1709247.75	14305921.16	39°23'42.725"N	80°45'22.902"W	2729.35	277.157	5.77	5.77	-0.15	
7639.00	86.520	344.260	6623.05	1208.74	385.13	-2720.69	1709235.15	14305966.20	39°23'43.170"N	80°45'23.061"W	2747.81	278.057	7.59	7.57	-0.47	
7686.00	89.510	343.590	6624.67	1255.68	430.26	-2733.69	1709222.15	14306011.31	39°23'43.617"N	80°45'23.225"W	2767.34	278.945	6.52	6.36	-1.43	
7781.00	89.940	342.590	6625.13	1350.66	521.15	-2761.32	1709194.53	14306102.17	39°23'44.516"N	80°45'23.574"W	2810.07	280.688	1.15	0.45	-1.05	
7875.00	89.940	342.000	6625.23	1444.66	610.70	-2789.91	1709165.95	14306191.68	39°23'45.402"N	80°45'23.935"W	2855.97	282.347	0.63	0.00	-0.63	
7970.00	90.150	341.060	6625.15	1539.65	700.80	-2820.01	1709135.87	14306281.75	39°23'46.293"N	80°45'24.316"W	2905.78	283.956	1.01	0.22	-0.99	
8064.00	90.400	336.740	6624.70	1633.50	788.48	-2853.84	1709102.05	14306369.39	39°23'47.160"N	80°45'24.743"W	2960.76	285.445	4.60	0.27	-4.60	

RECEIVED
Office of Oil and Gas

JAN 14 2020

WV Department of
Environmental Protection



Actual Wellpath Report

Lindsey Unit 1H AWP Proj: 16853'
Page 6 of 11



REFERENCE WELLPATH IDENTIFICATION			
Operator	ANTERO RESOURCES CORPORATION	Slot	Slot #04
Area	Tyler County, WV	Well	Lindsey Unit 1H
Field	Tyler	Wellbore	Lindsey Unit 1H AWB
Facility	Alta Pad		

WELLPATH DATA (214 stations)																
MD [ft]	Inclination [°]	Azimuth [°]	TVD [ft]	Vert Sect [ft]	North [ft]	East [ft]	Grid East [US ft]	Grid North [US ft]	Latitude	Longitude	Closure Dist [ft]	Closure Dir [°]	DLS [°/100ft]	Build Rate [°/100ft]	Turn Rate [°/100ft]	Comments
8159.00	90.340	339.850	6624.09	1728.29	876.73	-2888.97	1709066.93	14306457.61	39°23'48.034"N	80°45'25.188"W	3019.07	286.882	3.27	-0.06	3.27	
8253.00	90.220	341.070	6623.63	1822.25	965.31	-2920.40	1709035.51	14306546.16	39°23'48.910"N	80°45'25.585"W	3075.81	288.291	1.30	-0.13	1.30	
8348.00	89.630	338.150	6623.75	1917.16	1054.35	-2953.50	1709002.43	14306635.16	39°23'49.791"N	80°45'26.004"W	3136.05	289.646	3.14	-0.62	-3.07	
8443.00	89.510	336.330	6624.47	2011.83	1141.95	-2990.25	1708965.69	14306722.72	39°23'50.658"N	80°45'26.469"W	3200.88	290.901	1.92	-0.13	-1.92	
8537.00	89.720	338.590	6625.10	2105.54	1228.76	-3026.28	1708929.67	14306809.50	39°23'51.517"N	80°45'26.925"W	3266.22	292.099	2.41	0.22	2.40	
8632.00	89.690	340.680	6625.59	2200.45	1317.82	-3059.34	1708896.63	14306898.52	39°23'52.398"N	80°45'27.343"W	3331.09	293.304	2.20	-0.03	2.20	
8726.00	89.420	342.790	6626.32	2294.44	1407.07	-3088.80	1708867.18	14306987.74	39°23'53.281"N	80°45'27.715"W	3394.19	294.491	2.26	-0.29	2.24	
8821.00	89.540	341.700	6627.18	2389.44	1497.54	-3117.76	1708838.23	14307078.17	39°23'54.176"N	80°45'28.081"W	3458.77	295.656	1.15	0.13	-1.15	
8915.00	90.090	344.520	6627.48	2483.41	1587.48	-3145.07	1708810.93	14307168.07	39°23'55.065"N	80°45'28.426"W	3523.00	296.782	3.06	0.59	3.00	
9010.00	89.630	346.300	6627.72	2578.23	1679.41	-3169.00	1708787.01	14307259.97	39°23'55.974"N	80°45'28.728"W	3586.50	297.921	1.94	-0.48	1.87	
9104.00	89.780	345.210	6628.20	2672.02	1770.52	-3192.13	1708763.89	14307351.04	39°23'56.875"N	80°45'29.019"W	3650.26	299.015	1.17	0.16	-1.16	
9199.00	90.520	351.380	6627.95	2766.40	1863.50	-3211.39	1708744.63	14307443.98	39°23'57.795"N	80°45'29.261"W	3712.91	300.126	6.54	0.78	6.49	
9293.00	89.600	348.350	6627.85	2859.49	1956.02	-3227.93	1708728.10	14307536.47	39°23'58.710"N	80°45'29.469"W	3774.33	301.214	3.37	-0.98	-3.22	
9388.00	89.540	344.500	6628.57	2954.18	2048.34	-3250.23	1708705.82	14307628.76	39°23'59.623"N	80°45'29.750"W	3841.83	302.220	4.05	-0.06	-4.05	
9482.00	89.510	343.440	6629.35	3048.12	2138.68	-3276.18	1708679.87	14307719.06	39°24'00.516"N	80°45'30.077"W	3912.46	303.136	1.13	-0.03	-1.13	
9576.00	89.720	343.450	6629.98	3142.08	2228.79	-3302.97	1708653.10	14307809.13	39°24'01.408"N	80°45'30.415"W	3984.60	304.011	0.22	0.22	0.01	
9670.00	89.540	343.360	6630.58	3236.05	2318.87	-3329.81	1708626.26	14307899.17	39°24'02.299"N	80°45'30.754"W	4057.68	304.853	0.21	-0.19	-0.10	
9765.00	89.910	343.100	6631.04	3331.03	2409.83	-3357.22	1708598.86	14307990.10	39°24'03.198"N	80°45'31.100"W	4132.58	305.671	0.48	0.39	-0.27	
9859.00	90.120	344.390	6631.02	3424.98	2500.07	-3383.53	1708572.56	14308080.30	39°24'04.091"N	80°45'31.432"W	4206.97	306.460	1.39	0.22	1.37	
9953.00	89.910	341.870	6630.99	3518.95	2590.01	-3410.81	1708545.30	14308170.21	39°24'04.981"N	80°45'31.777"W	4282.73	307.211	2.69	-0.22	-2.68	
10048.00	89.910	335.740	6631.14	3613.76	2678.55	-3445.14	1708510.98	14308258.71	39°24'05.857"N	80°45'32.211"W	4363.90	307.865	6.45	0.00	-6.45	
10142.00	89.780	333.950	6631.39	3707.04	2763.63	-3485.09	1708471.04	14308343.76	39°24'06.699"N	80°45'32.717"W	4447.87	308.414	1.91	-0.14	-1.90	
10237.00	89.850	335.140	6631.70	3801.24	2849.40	-3525.92	1708430.23	14308429.50	39°24'07.547"N	80°45'33.234"W	4533.35	308.943	1.25	0.07	1.25	
10332.00	89.780	336.540	6632.01	3895.70	2936.08	-3564.81	1708391.36	14308516.14	39°24'08.405"N	80°45'33.727"W	4618.27	309.476	1.48	-0.07	1.47	
10426.00	89.690	338.120	6632.44	3989.38	3022.81	-3601.03	1708355.15	14308602.84	39°24'09.263"N	80°45'34.185"W	4701.58	310.011	1.68	-0.10	1.68	
10520.00	89.690	341.270	6632.95	4083.30	3110.96	-3633.65	1708322.55	14308690.95	39°24'10.135"N	80°45'34.598"W	4783.46	310.569	3.35	0.00	3.35	
10615.00	89.690	340.080	6633.47	4178.27	3200.60	-3665.09	1708291.12	14308780.56	39°24'11.022"N	80°45'34.995"W	4865.87	311.130	1.25	0.00	-1.25	
10709.00	89.850	341.900	6633.84	4272.25	3289.47	-3695.70	1708260.52	14308869.39	39°24'11.901"N	80°45'35.382"W	4947.61	311.672	1.94	0.17	1.94	
10804.00	89.850	342.780	6634.09	4367.25	3379.99	-3724.52	1708231.71	14308959.88	39°24'12.797"N	80°45'35.746"W	5029.56	312.224	0.93	0.00	0.93	
10898.00	89.880	346.500	6634.31	4461.13	3470.62	-3749.42	1708206.82	14309050.47	39°24'13.693"N	80°45'36.060"W	5109.14	312.789	3.96	0.03	3.96	

RECEIVED
Office of Oil and Gas

JAN 14 2020

WV Department of
Environmental Protection



Actual Wellpath Report

Lindsey Unit 1H AWP Proj: 16853'
Page 7 of 11



REFERENCE WELLPATH IDENTIFICATION			
Operator	ANTERO RESOURCES CORPORATION	Slot	Slot #04
Area	Tyler County, WV	Well	Lindsey Unit 1H
Field	Tyler	Wellbore	Lindsey Unit 1H AWB
Facility	Alta Pad		

WELLPATH DATA (214 stations)																
MD [ft]	Inclination [°]	Azimuth [°]	TVD [ft]	Vert Sect [ft]	North [ft]	East [ft]	Grid East [US ft]	Grid North [US ft]	Latitude	Longitude	Closure Dist [ft]	Closure Dir [°]	DLS [°/100ft]	Build Rate [°/100ft]	Turn Rate [°/100ft]	Comments
10993.00	89.780	346.940	6634.60	4555.80	3563.08	-3771.24	1708185.01	14309142.89	39°24'14.608"N	80°45'36.335"W	5188.24	313.374	0.47	-0.11	0.46	
11087.00	89.940	350.530	6634.82	4649.13	3655.25	-3789.60	1708166.66	14309235.03	39°24'15.519"N	80°45'36.566"W	5265.16	313.966	3.82	0.17	3.82	
11182.00	89.940	353.160	6634.92	4742.71	3749.28	-3803.07	1708153.19	14309329.02	39°24'16.449"N	80°45'36.735"W	5340.46	314.592	2.77	0.00	2.77	
11276.00	90.000	349.420	6634.97	4835.45	3842.18	-3817.31	1708138.96	14309421.89	39°24'17.367"N	80°45'36.913"W	5416.11	315.186	3.98	0.06	-3.98	
11371.00	90.030	340.310	6634.95	4930.23	3933.79	-3842.08	1708114.19	14309513.46	39°24'18.273"N	80°45'37.225"W	5498.76	315.676	9.59	0.03	-9.59	
11466.00	89.940	337.170	6634.97	5025.07	4022.32	-3876.53	1708079.76	14309601.95	39°24'19.149"N	80°45'37.661"W	5586.28	316.057	3.31	-0.09	-3.31	
11560.00	89.750	334.990	6635.23	5118.57	4108.24	-3914.64	1708041.67	14309687.83	39°24'19.999"N	80°45'38.144"W	5674.68	316.382	2.33	-0.20	-2.32	
11655.00	90.060	341.530	6635.39	5213.32	4196.43	-3949.81	1708006.51	14309775.99	39°24'20.872"N	80°45'38.589"W	5762.90	316.734	6.89	0.33	6.88	
11749.00	89.820	346.750	6635.48	5307.22	4286.82	-3975.49	1707980.84	14309866.35	39°24'21.766"N	80°45'38.913"W	5846.48	317.158	5.56	-0.26	5.55	
11844.00	90.000	342.320	6635.63	5402.10	4378.36	-4000.81	1707955.53	14309957.85	39°24'22.671"N	80°45'39.232"W	5930.98	317.580	4.67	0.19	-4.66	
11938.00	90.550	338.560	6635.18	5496.04	4466.92	-4032.28	1707924.08	14310046.37	39°24'23.547"N	80°45'39.630"W	6017.69	317.928	4.04	0.59	-4.00	
12033.00	90.400	333.920	6634.39	5590.54	4553.84	-4070.54	1707885.83	14310133.26	39°24'24.408"N	80°45'40.115"W	6107.92	318.207	4.89	-0.16	-4.88	
12127.00	90.340	332.630	6633.79	5683.46	4637.79	-4112.81	1707843.57	14310217.18	39°24'25.238"N	80°45'40.650"W	6198.74	318.433	1.37	-0.06	-1.37	
12221.00	90.490	334.430	6633.11	5776.44	4721.93	-4154.71	1707801.69	14310301.29	39°24'26.071"N	80°45'41.181"W	6289.53	318.656	1.92	0.16	1.91	
12316.00	90.550	339.580	6632.24	5871.05	4809.35	-4191.80	1707764.61	14310388.67	39°24'26.936"N	80°45'41.651"W	6379.74	318.925	5.42	0.06	5.42	
12410.00	90.430	342.810	6631.44	5965.02	4898.32	-4222.10	1707734.33	14310477.60	39°24'27.816"N	80°45'42.034"W	6466.81	319.240	3.44	-0.13	3.44	
12505.00	90.490	344.320	6630.68	6059.98	4989.43	-4248.98	1707707.46	14310568.68	39°24'28.717"N	80°45'42.373"W	6553.49	319.582	1.59	0.06	1.59	
12599.00	90.520	348.880	6629.85	6153.64	5080.85	-4270.75	1707685.69	14310660.06	39°24'29.621"N	80°45'42.648"W	6637.34	319.951	4.85	0.03	4.85	
12694.00	90.620	352.360	6628.90	6247.54	5174.56	-4286.23	1707670.22	14310753.73	39°24'30.548"N	80°45'42.842"W	6719.21	320.364	3.66	0.11	3.66	
12789.00	91.020	347.480	6627.54	6341.59	5268.05	-4302.85	1707653.61	14310847.19	39°24'31.472"N	80°45'43.050"W	6801.98	320.759	5.15	0.42	-5.14	
12883.00	91.540	342.580	6625.44	6435.40	5358.81	-4327.12	1707629.35	14310937.91	39°24'32.370"N	80°45'43.356"W	6887.73	321.080	5.24	0.55	-5.21	
12978.00	91.690	342.950	6622.76	6530.35	5449.51	-4355.26	1707601.22	14311028.57	39°24'33.267"N	80°45'43.712"W	6976.06	321.368	0.42	0.16	0.39	
13072.00	91.570	342.470	6620.09	6624.31	5539.22	-4383.19	1707573.31	14311118.25	39°24'34.155"N	80°45'44.065"W	7063.66	321.645	0.53	-0.13	-0.51	
13167.00	91.540	338.050	6617.51	6719.21	5628.59	-4415.25	1707541.25	14311207.58	39°24'35.039"N	80°45'44.470"W	7153.70	321.888	4.65	-0.03	-4.65	
13261.00	91.690	335.350	6614.86	6812.77	5714.88	-4452.41	1707504.10	14311293.84	39°24'35.893"N	80°45'44.941"W	7244.57	322.078	2.88	0.16	-2.87	
13356.00	91.630	337.540	6612.11	6907.28	5801.92	-4490.36	1707466.17	14311380.85	39°24'36.754"N	80°45'45.421"W	7336.60	322.262	2.31	-0.06	2.31	
13450.00	91.540	343.030	6609.51	7001.17	5890.34	-4522.05	1707434.50	14311469.23	39°24'37.629"N	80°45'45.822"W	7425.97	322.486	5.84	-0.10	5.84	
13545.00	91.480	340.940	6607.00	7096.13	5980.65	-4551.42	1707405.14	14311559.50	39°24'38.522"N	80°45'46.193"W	7515.55	322.728	2.20	-0.06	-2.20	
13639.00	91.690	336.180	6604.40	7189.90	6068.09	-4585.75	1707370.82	14311646.91	39°24'39.387"N	80°45'46.628"W	7605.97	322.921	5.07	0.22	-5.06	
13733.00	91.420	330.050	6601.85	7282.71	6151.85	-4628.22	1707328.37	14311730.64	39°24'40.216"N	80°45'47.166"W	7698.43	323.045	6.53	-0.29	-6.52	

RECEIVED
Office of Oil and Gas

JAN 14 2020

WV Department of
Environmental Protection



Actual Wellpath Report

Lindsey Unit 1H AWP Proj: 16853'
Page 8 of 11



REFERENCE WELLPATH IDENTIFICATION			
Operator	ANTERO RESOURCES CORPORATION	Slot	Slot #04
Area	Tyler County, WV	Well	Lindsey Unit 1H
Field	Tyler	Wellbore	Lindsey Unit 1H AWP
Facility	Alta Pad		

WELLPATH DATA (214 stations)																
MD [ft]	Inclination [°]	Azimuth [°]	TVD [ft]	Vert Sect [ft]	North [ft]	East [ft]	Grid East [US ft]	Grid North [US ft]	Latitude	Longitude	Closure Dist [ft]	Closure Dir [°]	DLS [°/100ft]	Build Rate [°/100ft]	Turn Rate [°/100ft]	Comments
13828.00	91.020	333.280	6599.82	7376.14	6235.44	-4673.30	1707283.31	14311814.20	39°24'41.043"N	80°45'47.737"W	7792.33	323.149	3.43	-0.42	3.40	
13923.00	91.080	335.860	6598.08	7470.33	6321.22	-4714.08	1707242.54	14311899.94	39°24'41.892"N	80°45'48.254"W	7885.45	323.286	2.72	0.06	2.72	
14017.00	91.170	339.160	6596.24	7564.01	6408.04	-4750.02	1707206.61	14311986.72	39°24'42.751"N	80°45'48.709"W	7976.57	323.452	3.51	0.10	3.51	
14112.00	91.260	342.460	6594.22	7658.96	6497.73	-4781.24	1707175.41	14312076.38	39°24'43.638"N	80°45'49.104"W	8067.26	323.653	3.47	0.09	3.47	
14206.00	91.020	343.450	6592.35	7752.93	6587.58	-4808.79	1707147.87	14312166.19	39°24'44.527"N	80°45'49.452"W	8156.02	323.871	1.08	-0.26	1.05	
14301.00	91.020	349.340	6590.66	7847.59	6679.86	-4831.12	1707125.55	14312258.44	39°24'45.440"N	80°45'49.733"W	8243.80	324.124	6.20	0.00	6.20	
14396.00	91.230	355.380	6588.79	7940.96	6773.95	-4843.74	1707112.93	14312352.49	39°24'46.370"N	80°45'49.891"W	8327.56	324.433	6.36	0.22	6.36	
14490.00	90.650	349.940	6587.25	8033.28	6867.13	-4855.75	1707100.93	14312445.64	39°24'47.291"N	80°45'50.041"W	8410.46	324.736	5.82	-0.62	-5.78	
14585.00	90.680	349.980	6586.15	8127.35	6960.67	-4872.31	1707084.38	14312539.14	39°24'48.216"N	80°45'50.249"W	8496.49	325.009	0.05	0.03	0.04	
14679.00	90.680	354.330	6585.03	8219.84	7053.77	-4885.13	1707071.56	14312632.19	39°24'49.137"N	80°45'50.409"W	8580.22	325.295	4.63	0.00	4.63	
14774.00	90.310	351.340	6584.21	8313.12	7148.01	-4896.98	1707059.71	14312726.40	39°24'50.068"N	80°45'50.557"W	8664.55	325.586	3.17	-0.39	-3.15	
14868.00	90.460	339.360	6583.58	8406.78	7238.79	-4920.71	1707035.99	14312817.14	39°24'50.966"N	80°45'50.856"W	8752.91	325.793	12.75	0.16	-12.74	
14963.00	90.400	340.060	6582.86	8501.70	7327.89	-4953.65	1707003.06	14312906.21	39°24'51.848"N	80°45'51.273"W	8845.15	325.941	0.74	-0.06	0.74	
15057.00	90.280	339.670	6582.30	8595.64	7416.14	-4986.01	1706970.72	14312994.43	39°24'52.721"N	80°45'51.682"W	8936.41	326.086	0.43	-0.13	-0.41	
15152.00	90.430	340.100	6581.72	8690.57	7505.34	-5018.68	1706938.06	14313083.60	39°24'53.603"N	80°45'52.096"W	9028.70	326.230	0.48	0.16	0.45	
15246.00	90.620	340.170	6580.86	8784.52	7593.75	-5050.62	1706906.14	14313171.96	39°24'54.478"N	80°45'52.500"W	9119.97	326.372	0.22	0.20	0.07	
15341.00	90.460	338.370	6579.96	8879.41	7682.59	-5084.24	1706872.52	14313260.77	39°24'55.357"N	80°45'52.925"W	9212.58	326.504	1.90	-0.17	-1.89	
15435.00	90.860	333.490	6578.88	8972.86	7768.38	-5122.57	1706834.22	14313346.53	39°24'56.206"N	80°45'53.411"W	9305.29	326.599	5.21	0.43	-5.19	
15530.00	90.520	330.620	6577.73	9066.42	7852.29	-5167.08	1706789.72	14313430.41	39°24'57.036"N	80°45'53.975"W	9399.85	326.654	3.04	-0.36	-3.02	
15624.00	90.620	332.250	6576.80	9158.83	7934.84	-5212.02	1706744.80	14313512.92	39°24'57.853"N	80°45'54.545"W	9493.52	326.701	1.74	0.11	1.73	
15719.00	90.770	335.900	6575.64	9252.91	8020.26	-5253.55	1706703.29	14313598.31	39°24'58.699"N	80°45'55.071"W	9587.72	326.774	3.85	0.16	3.84	
15813.00	90.740	336.190	6574.41	9346.40	8106.16	-5291.71	1706665.14	14313684.17	39°24'59.548"N	80°45'55.554"W	9680.49	326.863	0.31	-0.03	0.31	
15907.00	90.830	342.100	6573.12	9440.24	8193.95	-5325.15	1706631.71	14313771.93	39°25'00.417"N	80°45'55.978"W	9772.31	326.981	6.29	0.10	6.29	
16002.00	90.800	346.520	6571.76	9535.13	8285.38	-5350.84	1706606.04	14313863.32	39°25'01.321"N	80°45'56.302"W	9863.01	327.145	4.65	-0.03	4.65	
16096.00	90.830	343.800	6570.43	9628.96	8376.23	-5374.91	1706581.98	14313954.13	39°25'02.220"N	80°45'56.606"W	9952.43	327.312	2.89	0.03	-2.89	
16190.00	90.680	348.420	6569.19	9722.68	8467.45	-5397.47	1706559.43	14314045.32	39°25'03.122"N	80°45'56.890"W	10041.43	327.485	4.92	-0.16	4.91	
16285.00	90.220	347.620	6568.44	9817.15	8560.37	-5417.18	1706539.72	14314138.21	39°25'04.041"N	80°45'57.138"W	10130.44	327.674	0.97	-0.48	-0.84	
16379.00	90.120	345.770	6568.16	9910.82	8651.84	-5438.82	1706518.09	14314229.64	39°25'04.946"N	80°45'57.411"W	10219.35	327.845	1.97	-0.11	-1.97	
16473.00	90.280	344.960	6567.83	10004.65	8742.79	-5462.56	1706494.35	14314320.55	39°25'05.845"N	80°45'57.710"W	10309.03	328.003	0.88	0.17	-0.86	
16568.00	90.370	344.890	6567.30	10099.53	8834.52	-5487.27	1706469.66	14314412.25	39°25'06.752"N	80°45'58.022"W	10399.95	328.155	0.12	0.09	-0.07	

RECEIVED
Office of Oil and Gas

JAN 14 2020

WV Department of
Environmental Protection



Actual Wellpath Report

Lindsey Unit 1H AWP Proj: 16853'

Page 9 of 11



REFERENCE WELLPATH IDENTIFICATION

Operator	ANTERO RESOURCES CORPORATION	Slot	Slot #04
Area	Tyler County, WV	Well	Lindsey Unit 1H
Field	Tyler	Wellbore	Lindsey Unit 1H AWB
Facility	Alta Pad		

WELLPATH DATA (214 stations)

MD [ft]	Inclination [°]	Azimuth [°]	TVD [ft]	Vert Sect [ft]	North [ft]	East [ft]	Grid East [US ft]	Grid North [US ft]	Latitude	Longitude	Closure Dist [ft]	Closure Dir [°]	DLS [°/100ft]	Build Rate [°/100ft]	Turn Rate [°/100ft]	Comments
16662.00	90.090	344.240	6566.92	10193.43	8925.13	-5512.29	1706444.65	14314502.82	39°25'07.648"N	80°45'58.338"W	10490.15	328.300	0.75	-0.30	-0.69	
16756.00	90.180	342.030	6566.70	10287.40	9015.08	-5539.56	1706417.39	14314592.74	39°25'08.538"N	80°45'58.682"W	10581.04	328.430	2.35	0.10	-2.35	
16828.00	90.280	340.970	6566.41	10359.40	9083.36	-5562.40	1706394.55	14314660.99	39°25'09.214"N	80°45'58.971"W	10651.19	328.518	1.48	0.14	-1.47	
16853.00	90.280	340.970	6566.29	10384.39	9106.99	-5570.56	1706386.41	14314684.61	39°25'09.447"N	80°45'59.074"W	10675.60	328.547	0.00	0.00	0.00	Projected MD at TD: 16853'

HOLE & CASING SECTIONS - Ref Wellbore: Lindsey Unit 1H AWB Ref Wellpath: Lindsey Unit 1H AWP Proj: 16853'

String/Diameter	Start MD [ft]	End MD [ft]	Interval [ft]	Start TVD [ft]	End TVD [ft]	Start N/S [ft]	Start E/W [ft]	End N/S [ft]	End E/W [ft]
20in Conductor	30.00	113.00	83.00	30.00	113.00	0.00	0.00	-0.22	-0.03
17.5in Open Hole	113.00	506.00	393.00	113.00	505.98	-0.22	-0.03	-2.61	-2.14
13.375in Casing Surface	30.00	506.00	476.00	30.00	505.98	0.00	0.00	-2.61	-2.14
12.25in Open Hole	506.00	2702.00	2196.00	505.98	2607.68	-2.61	-2.14	-137.17	-580.09
9.625in Casing Intermediate	30.00	2702.00	2672.00	30.00	2607.68	0.00	0.00	-137.17	-580.09
8.75in Open Hole	2702.00	6068.00	3366.00	2607.68	5632.61	-137.17	-580.09	-416.59	-2024.18
8.5in Open Hole	6068.00	16853.00	10785.00	5632.61	6566.29	-416.59	-2024.18	9106.99	-5570.56
5.5in Casing Production	30.00	16853.00	16823.00	30.00	6566.29	0.00	0.00	9106.99	-5570.56

RECEIVED
Office of Oil and Gas

JAN 14 2020

WV Department of
Environmental Protection



Actual Wellpath Report

Lindsey Unit 1H AWP Proj: 16853'
Page 10 of 11



REFERENCE WELLPATH IDENTIFICATION			
Operator	ANTERO RESOURCES CORPORATION	Slot	Slot #04
Area	Tyler County, WV	Well	Lindsey Unit 1H
Field	Tyler	Wellbore	Lindsey Unit 1H AWB
Facility	Alta Pad		

TARGETS								
Name	TVD [ft]	North [ft]	East [ft]	Grid East [US ft]	Grid North [US ft]	Latitude	Longitude	Shape
Lindsey Unit 1H - POE - Rev-1	6589.00	164.01	-2661.59	1709294.22	14305745.17	39°23'40.983"N	80°45'22.316"W	point
Lindsey Unit 1H - LP - Rev-1	6629.00	381.52	-2732.41	1709223.43	14305962.59	39°23'43.135"N	80°45'23.211"W	point
Lindsey Unit 1H - BHL - Rev-1	6629.00	9136.40	-5582.97	1706374.00	14314714.00	39°25'09.738"N	80°45'59.232"W	point

WELLPATH COMPOSITION - Ref Wellbore: Lindsey Unit 1H AWB Ref Wellpath: Lindsey Unit 1H AWP Proj: 16853'				
Start MD [ft]	End MD [ft]	Positional Uncertainty Model	Log Name/Comment	Wellbore
30.00	490.00	Gyrodata standard - Single-shot	01 Gyrodata SS Gyro <17-1/2">(100'-475')	Lindsey Unit 1H AWB
490.00	2634.00	ISCWSA MWD, Rev. 4 (Standard)	02 Panther EM <12-1/4">(475')(564'-2619')	Lindsey Unit 1H AWB
2634.00	5943.00	ISCWSA MWD, Rev. 4 (Standard)	03 Panther EM <8-3/4">(2619')(2718'-5928')	Lindsey Unit 1H AWB
5943.00	16828.00	BHI AutoTrak Curve (Short)	04 BH AT Curve <8-1/2">(5943')(6046'-16828')	Lindsey Unit 1H AWB
16828.00	16853.00	Blind Drilling (std)	Projection to bit	Lindsey Unit 1H AWB

RECEIVED
Office of Oil and Gas
JAN 14 2020
WV Department of
Environmental Protection



Actual Wellpath Report

Lindsey Unit 1H AWP Proj: 16853'
Page 11 of 11



REFERENCE WELLPATH IDENTIFICATION			
Operator	ANTERO RESOURCES CORPORATION	Slot	Slot #04
Area	Tyler County, WV	Well	Lindsey Unit 1H
Field	Tyler	Wellbore	Lindsey Unit 1H AWB
Facility	Alta Pad		

COMMENTS
<p>Wellpath general comments API: 47-095-02547-0000 BHI Job #: 109712917 Rig: H&P 519 Duration: 03/22/2019-03/25/2019 Gyrodatta SS Gyro <17-1/2">(100'-475') Panther EM <12-1/4">(475')(564'-2619') Panther EM <8-3/4">(2619')(2718'-5928') BH AT Curve <8-1/2">(5943')(6046'-16828') Middlesex: 7005' MD Burkett: 7214' MD Tully: 7273' MD Hamilton: 7373' MD Marcellus POE: 7407' MD Projected MD at TD: 16853'</p>

RECEIVED
Office of Oil and Gas
JAN 14 2020
WV Department of
Environmental Protection