

LATITUDE 39°25'00"

10,867'

LATITUDE 39°25'00" 4,020' TO BOTTOM HOLE

Antero Resources Corporation Well No. Lindsey Unit 1H

Table with 4 columns: TM-Par, Surface Owner, Book/Pg, Acreage. Lists various land parcels and owners.

WV NORTH ZONE GRID NORTH

NOTES: WELL 1H TOP HOLE INFORMATION: N: 328,148ft E: 1,647,651ft... BOTTOM HOLE INFORMATION: N: 335,420ft E: 1,642,822ft...

(NAD) 83 (UTM) ZONE 17 COORDS: WELL 1H TOP HOLE INFORMATION: N: 4,360,568m E: 521,819m... BOTTOM HOLE INFORMATION: N: 4,362,759m E: 520,311m

PAD LAYOUT

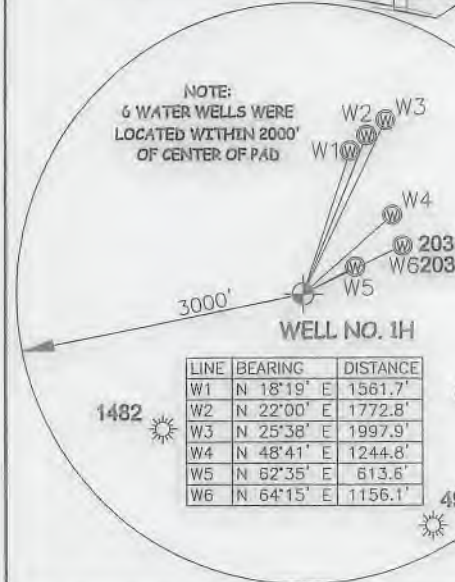
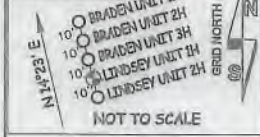

Table with 3 columns: LINE, BEARING, DISTANCE. Lists well locations W1 through W6.

I, THE UNDERSIGNED, HEREBY CERTIFY THAT THIS PLAT IS CORRECT TO THE BEST OF MY KNOWLEDGE AND BELIEF AND SHOWS ALL THE INFORMATION REQUIRED BY LAW AND THE RULES ISSUED AND PERSCRIBED BY THE DEPARTMENT OF ENVIRONMENTAL PROTECTION.



STATE OF WEST VIRGINIA, DIVISION OF ENVIRONMENTAL PROTECTION, OFFICE OF OIL AND GAS. WILLOW LAND SURVEYING PLLC 220 MASONIC AVE. PENNSBORO WEST VIRGINIA 26415

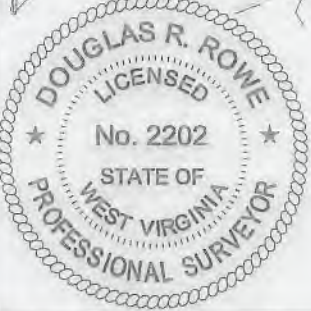
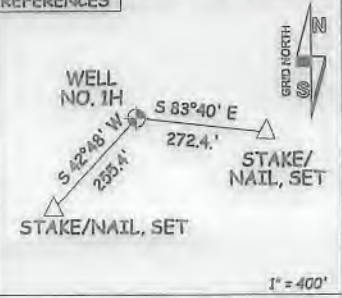

Table with 3 columns: TM-Par, Surface Owner, Book/Pg, Acreage. Lists various land parcels and owners.

JOB # 18-017WA DRAWING # LINDSEY1Hshorty SCALE 1" = 2000' MINIMUM DEGREE OF ACCURACY SUBMETER PROVEN SOURCE OF ELEV. SUBMETER MAPPING GRADE GPS

LEGEND: Surface Owner Boundary Lines +/- Interior Surface Tracts +/- Existing Fence Found monument, as noted. OPERATOR'S WELL# LINDSEY UNIT #1H DATE 08/27/18

(NAD) 27 (UTM) ZONE 17 COORDS: WELL 1H TOP HOLE INFORMATION: N: 14,305,582ft E: 1,711,955ft... POINT OF ENTRY INFORMATION: N: 14,305,537ft E: 1,709,362ft... BOTTOM HOLE INFORMATION: N: 14,312,769ft E: 1,707,007ft



WELL TYPE: OIL GAS X LIQUID INJECTION WASTE DISPOSAL 47 095 -02547 (IF "GAS") PRODUCTION X STORAGE DEEP SHALLOW X STATE COUNTY PERMIT LOCATION: ELEVATION 848' - ORIGINAL 827' PROPOSED WATERSHED McELROY CREEK QUADRANGLE TH-CENTERPOINT 7.5' BH-SHIRLEY 7.5' DISTRICT McELROY COUNTY TYLER SURFACE OWNER STEPHEN GRIMM ACREAGE 44.38 ACRES +/- OIL & GAS ROYALTY OWNER M. V. B. GEORGE; MARY JO FOSTER LIVING TRUST; L. BROOKS COFFMAN ET UX; LEASE ACREAGE 300 AC±; 94 AC±; 88.13 AC±; EDGAR B. HARTLEY, HEIR OF HEATHER HARTLEY; JOHN B. SHEPHERD ET UX; NELDA JUNE STUBBS; 29 AC±; 18 AC±; 14 AC±; RANDI MICHAEL; PERRY W. DUCKWORTH; RICHARD GATRELL ET UX 320.94 AC±; 86.25 AC±; 100 AC± PROPOSED WORK: DRILL X CONVERT DRILL DEEPER REDRILL FRACTURE OR STIMULATE X PLUG OFF OLD FORMATION PERFORATE NEW FORMATION X OTHER PHYSICAL CHANGE IN WELL (SPECIFY) PLUG & ABANDON CLEAN OUT & REPLUG TARGET FORMATION MARCELLUS ESTIMATED DEPTH 7,100' TVD 19,000' MD WELL OPERATOR ANTERO RESOURCES CORP. DESIGNATED AGENT DIANNA STAMPER - CT CORPORATION SYSTEM ADDRESS 1815 WYNKOOP ST. ADDRESS 5400 D BIG TYLER ROAD DENVER, CO 80202 CHARLESTON, WV 25313

963' TO BOTTOM HOLE LONGITUDE 80°45'00" LONGITUDE 80°42'30"

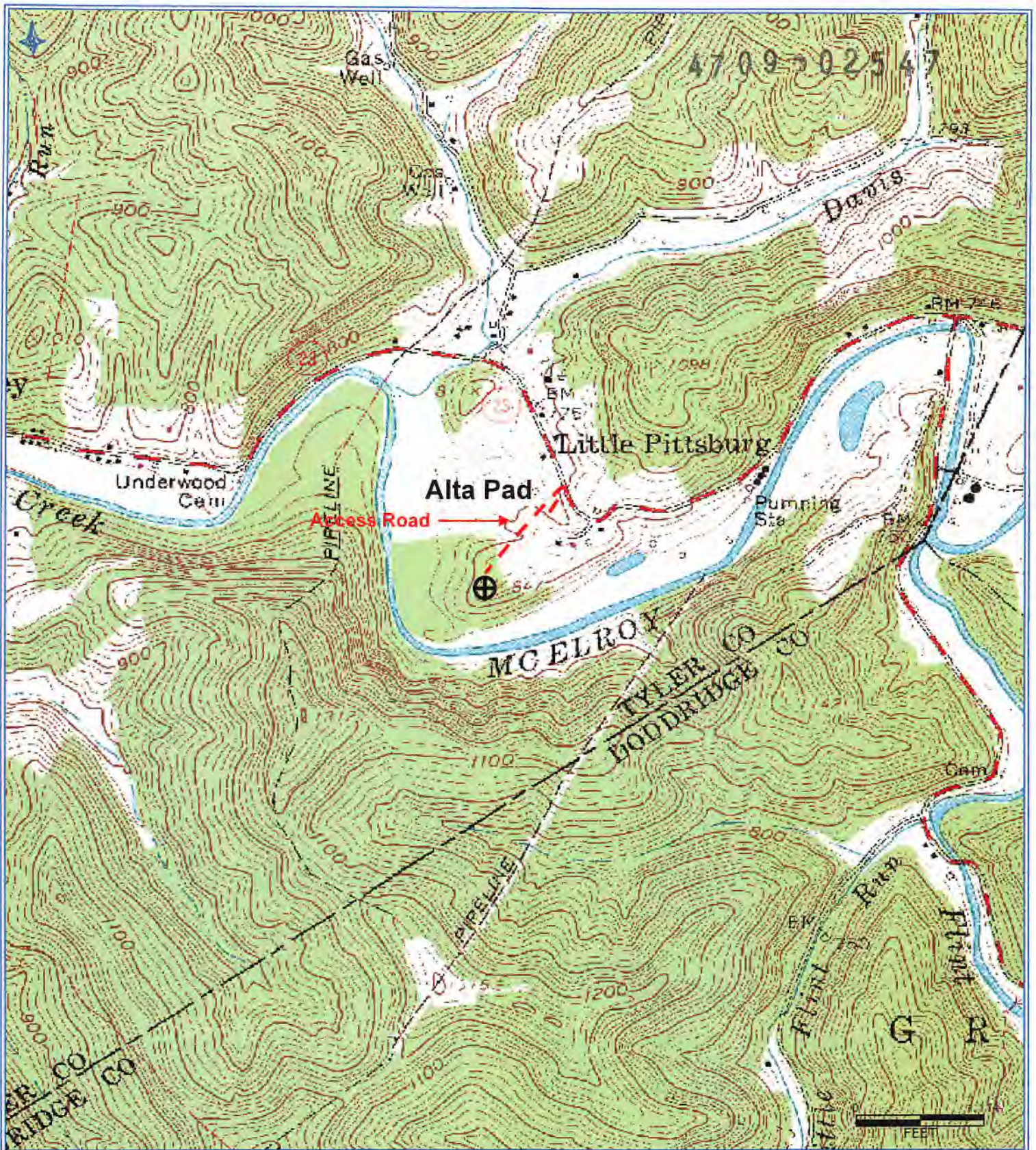

Antero Resources Corporation
 Appalachian Basin
 Lindsey Unit 1H
 Tyler County

Quadrangle: Center Point
 Watershed: McElroy Creek
 District: McElroy
 Date: 3-19-2018

RECEIVED
 Office of Oil and Gas
 SEP 4 2018
 WV Department of
 Environmental Protection