

LATITUDE 39°25'00"

10,864'

LATITUDE 39°27'30" 4,055' TO BOTTOM HOLE

Antero Resources Corporation Well No. Lindsey Unit 2H

Table with 4 columns: TM-Par, Surface Owner, Book/Pg, Acreage. Lists various land parcels and owners.

NOTES: WELL 2H TOP HOLE INFORMATION: N: 328,139ft E: 1,647,653ft... BOTTOM HOLE INFORMATION: N: 337,693ft E: 1,642,819ft...

(NAD) 83 (UTM) ZONE 17 COORDS: WELL 2H TOP HOLE INFORMATION: N: 4,360,565m E: 521,820m... BOTTOM HOLE INFORMATION: N: 4,363,451m E: 520,299m

WV NORTH ZONE GRID NORTH

LONGITUDE 80°45'00"

8,175'

13,866' TO BOTTOM HOLE

LONGITUDE 80°42'30"

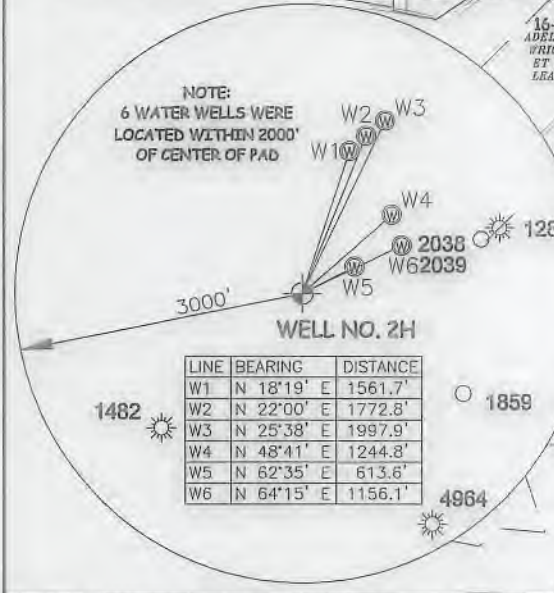
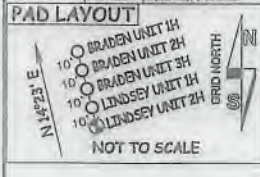

I THE UNDERSIGNED, HEREBY CERTIFY THAT THIS PLAT IS CORRECT TO THE BEST OF MY KNOWLEDGE AND BELIEF AND SHOWS ALL THE INFORMATION REQUIRED BY LAW AND THE RULES ISSUED AND PERSCRIBED BY THE DEPARTMENT OF ENVIRONMENTAL PROTECTION.



STATE OF WEST VIRGINIA, DIVISION OF ENVIRONMENTAL PROTECTION, OFFICE OF OIL AND GAS. WILLOW LAND SURVEYING PLLC, 220 MASONIC AVE. PENNSBORO WEST VIRGINIA 26415

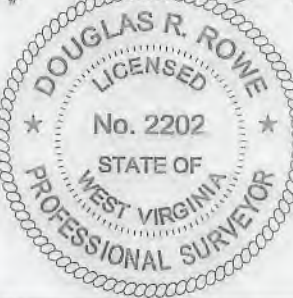
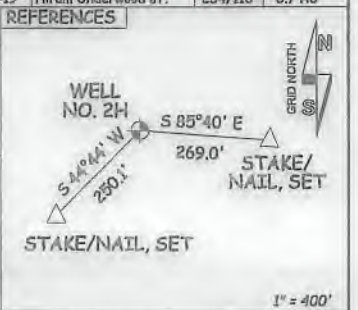

Table with 4 columns: TM-Par, Surface Owner, Book/Pg, Acreage. Lists various land parcels and owners.

JOB # 18-017WA, DRAWING # LINDSEY2H, SCALE 1" = 2000', MINIMUM DEGREE OF ACCURACY SUBMETER, PROVEN SOURCE OF ELEV. SUBMETER MAPPING GRADE GPS

LEGEND: Surface Owner Boundary Lines +/-, Interior Surface Tracts +/-, Existing Fence, Found monument, as noted. Signature of Douglas R. Rowe, P.S. 2202, DATE 08/27/18, OPERATOR'S WELL# LINDSEY UNIT #2H

(NAD) 27 (UTM) ZONE 17 COORDS: WELL 2H TOP HOLE INFORMATION: N: 14,305,572ft E: 1,711,957ft... POINT OF ENTRY INFORMATION: N: 14,305,166ft E: 1,710,166ft... BOTTOM HOLE INFORMATION: N: 14,315,041ft E: 1,706,966ft



WELL TYPE: OIL GAS X LIQUID INJECTION WASTE DISPOSAL 47 095 -02548 (IF "GAS") PRODUCTION X STORAGE DEEP SHALLOW X STATE COUNTY PERMIT. LOCATION: ELEVATION 848' - ORIGINAL 327' PROPOSED WATERSHED McELROY CREEK QUADRANGLE TH - CENTERPOINT 7.5' BH - SHIRLEY 7.5' DISTRICT McELROY COUNTY TYLER SURFACE OWNER STEPHEN GRIMM ACREAGE 44.38 ACRES +/- OIL & GAS ROYALTY OWNER M. V. B. GEORGE; MARY JO FOSTER LIVING TRUST; NELA JUNE STUBBS; RANDI MICHAEL; PERRY W. DUCKWORTH; RICHARD GATRELL ET UX; DONALD LEE SWEENEY PROPOSED WORK: DRILL X CONVERT DRILL DEEPER REDRILL FRACTURE OR STIMULATE X PLUG OFF OLD FORMATION PERFORATE NEW FORMATION X OTHER PHYSICAL CHANGE IN WELL (SPECIFY) PLUG & ABANDON CLEAN OUT & REPLUG TARGET FORMATION MARCELLUS ESTIMATED DEPTH 7,100' TVD 19,900' MD WELL OPERATOR ANTERO RESOURCES CORP. DESIGNATED AGENT DIANNA STAMPER - CT CORPORATION SYSTEM ADDRESS 1615 WYNKOOP ST. ADDRESS 5400 D BIG TYLER ROAD DENVER, CO 80202 CHARLESTON, WV 25313

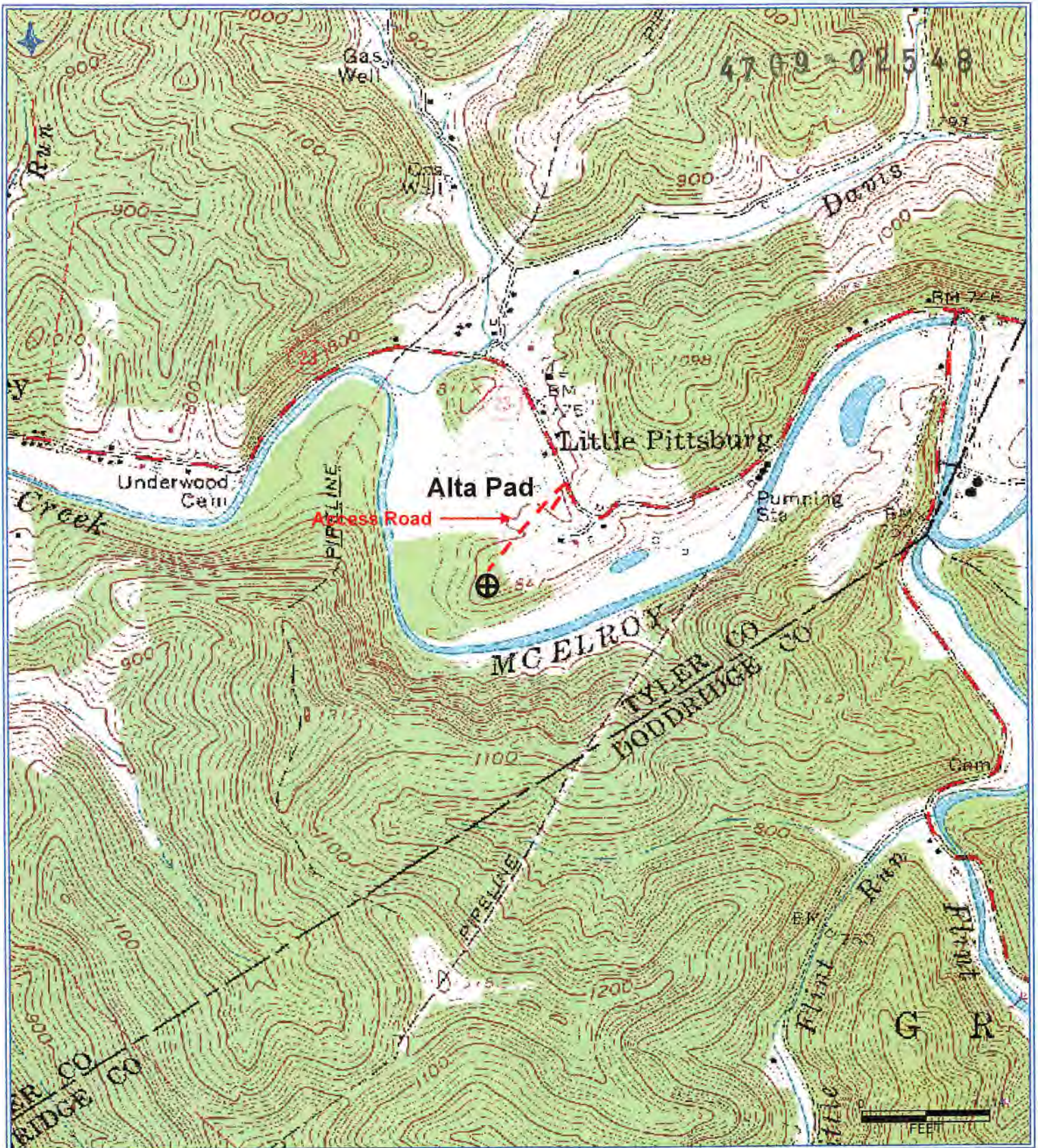

Antero Resources Corporation
Appalachian Basin
Lindsey Unit 2H
Tyler County

Quadrangle: Center Point
Watershed: McElroy Creek
District: McElroy
Date: 3-19-2018

RECEIVED
Office of Oil and Gas

SEP 4 2018

WV Department of
Environmental Protection